

0 2.5m

Extent of 17 century original footprint

Extent of 17 century original footprint

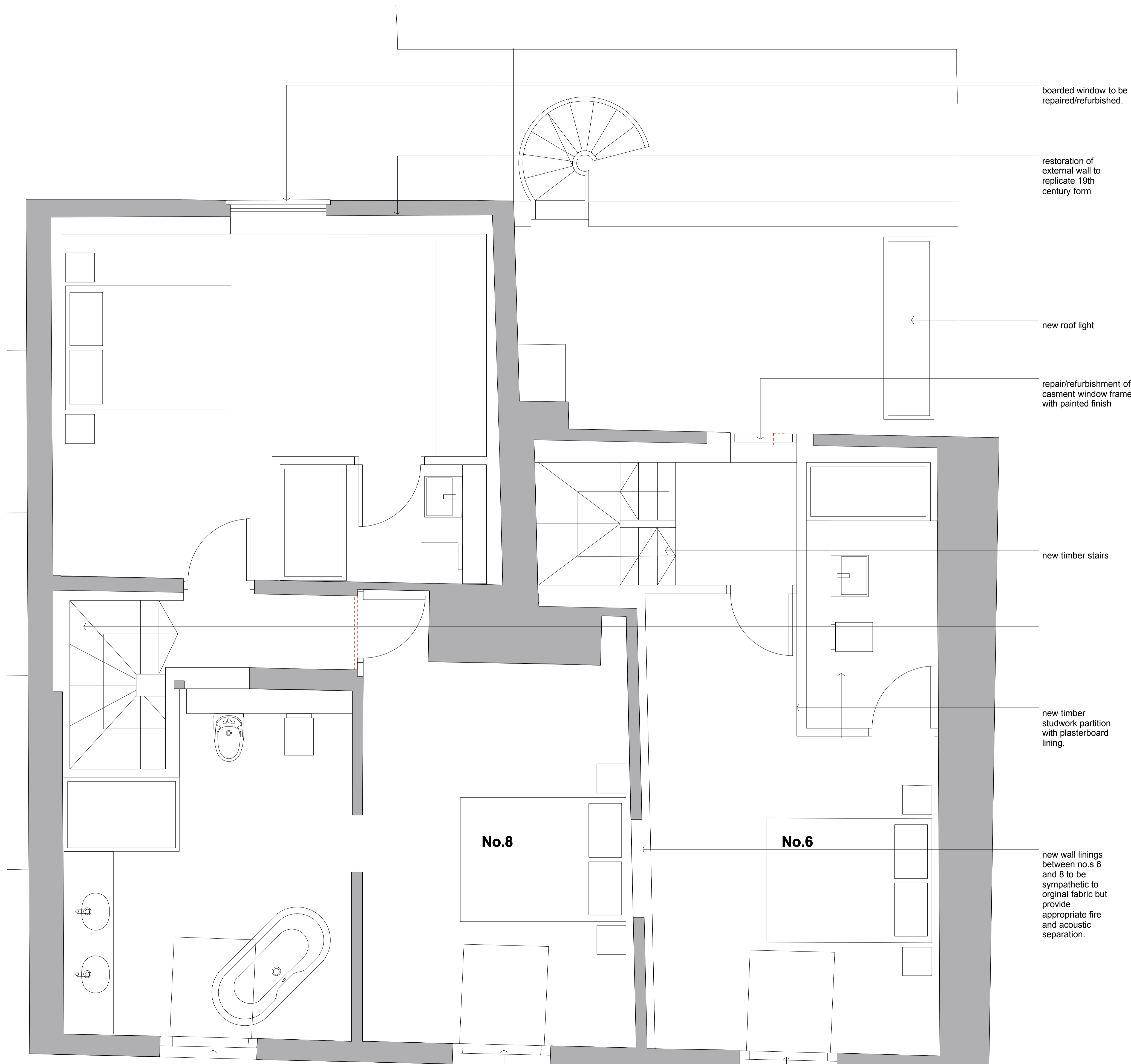

boarded window to be repaired/refurbished.

restoration of external wall to replicate 19th century form

new roof light

repair/refurbishment of casement window frame with painted finish

new timber stairs

new timber studwork partition with plasterboard lining.

new wall linings between no.s 6 and 8 to be sympathetic to original fabric but provide appropriate fire and acoustic separation.

new timber casement window within existing dormer with painted finish

new timber casement window within existing dormer with painted finish

new timber casement window within existing dormer with painted finish

| Rev. | Date | Description |
|------|----------|----------------------------------|
| -- | 25.07.14 | Submitted for Planning Approval. |

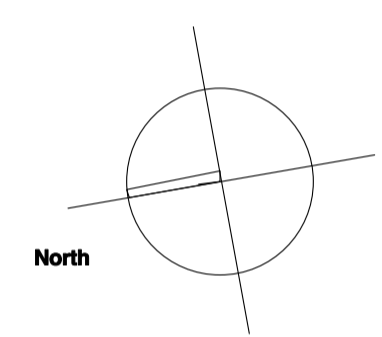

Notes:

Key:

| | |
|--|----------------------|
| | Proposed Walls |
| | Existing Walls |
| | Extent of Demolition |

NISSEN RICHARDS studio
 Unit 3 Waterhouse T 020 7670 8899
 8 Orsman Road info@nisserrichardstudio.com
 London N1 5QJ www.nisserrichardstudio.com

Project: 6-8 and 10 High Street, Hampton Wick, Kingston upon Thames, KT1 4DB
Client: Countrywide Design
Title: Proposed Second Floor Plan Existing/Proposed Conservation Scheme
Scale: 1:50 at A1 1:100 at A3
Project no: A1372

Drawing no: **A1372-PL-602**