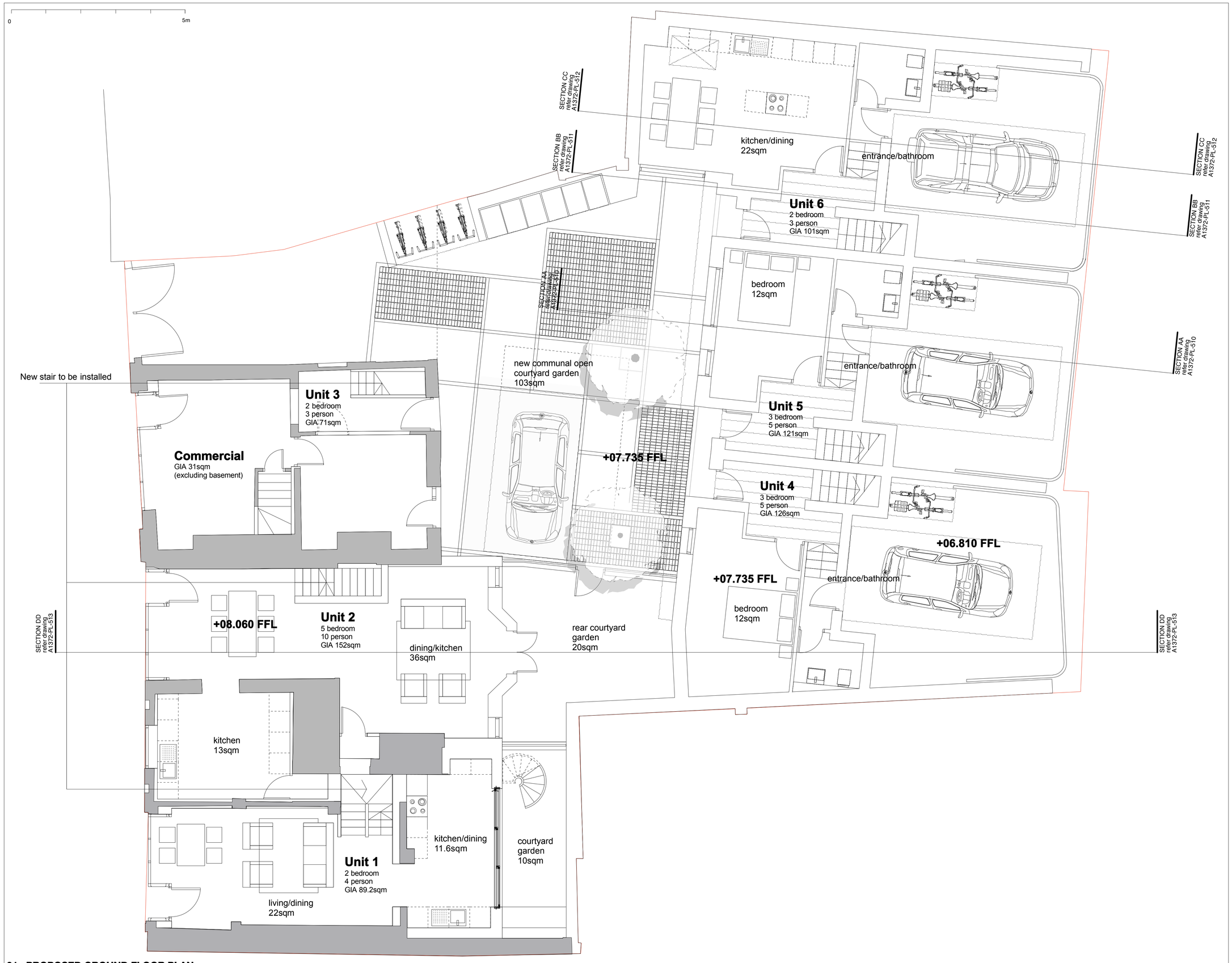

01 : PROPOSED GROUND FLOOR PLAN

NISSEN RICHARDS studio Limited registered in England & Wales no. 07138133

Rev.	Date	Description
--	28.02.14	Submitted for Planning Approval.
A	25.07.14	Minor amendments to parking, landscape and bin store configuration. Resubmitted for Planning Approval.

North

Notes:

Key:

Application Site

Proposed Structure

Existing Structure

NISSEN RICHARDS studio

Unit 3 Waterhouse
8 Orsman Road
London N1 5QJ

T 020 7870 8899
info@nissenrichardsstudio.com
www.nissenrichardsstudio.com

Project: 6-8 and 10 High Street, Hampton Wick, Kingston upon Thames, KT1 4DB

Client: Countrywide Design

Title: Proposed Ground Floor Plan Existing/Proposed Conservation Scheme

Scale: 1:50 at A1 1:100 at A3

Project no: A1372

Drawing no: A1372-PL-211/A