

0 5m

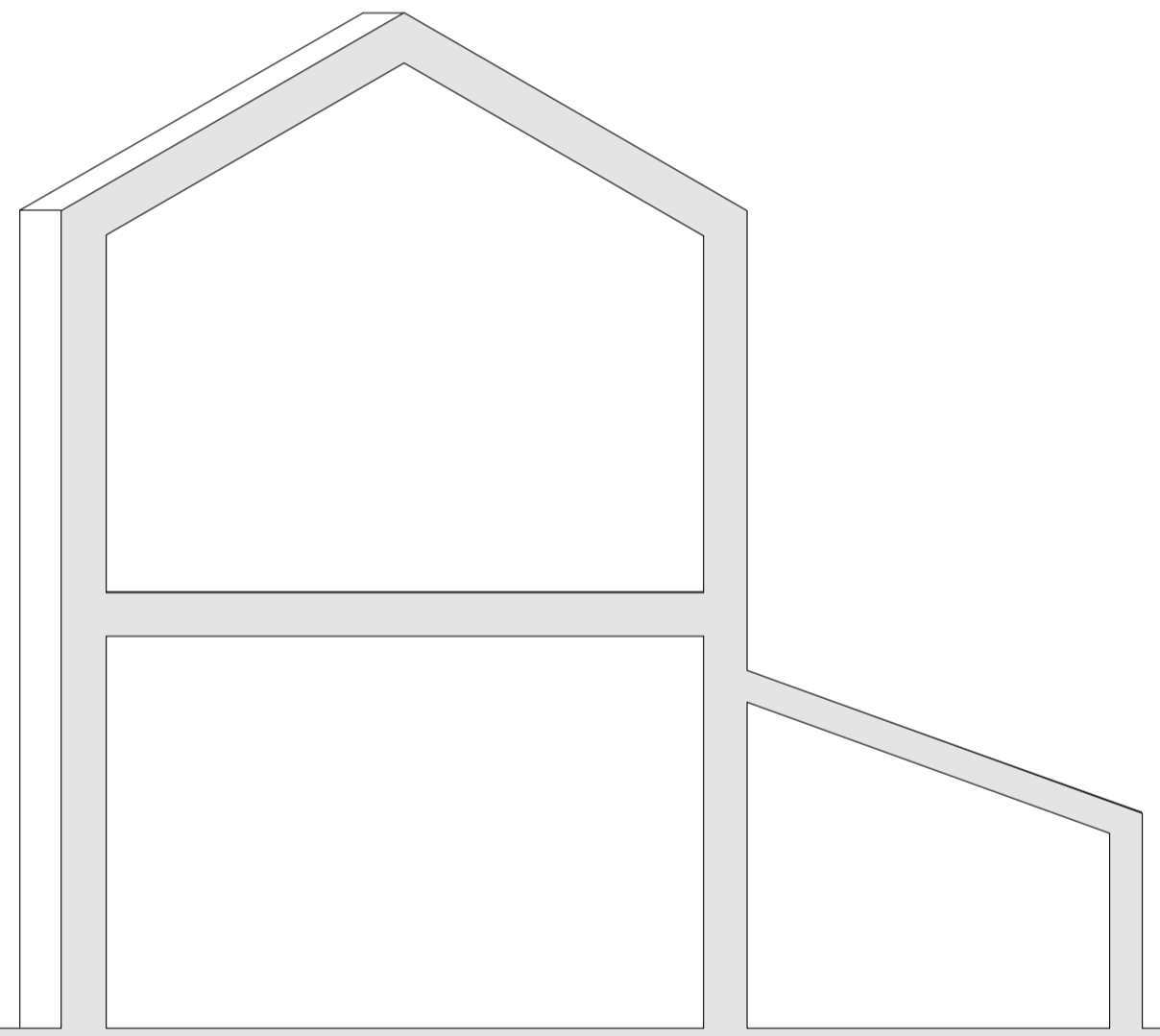

+13.285 FFL

+10.510 FFL

+07.735 FFL

+06.810 FFL

01 : PROPOSED ELEVATION

Rev.	Date	Description
--	28.02.14	Submitted for Planning Approval.
A	25.07.14	Amended Elevational Treatment Resubmitted for Planning Approval.

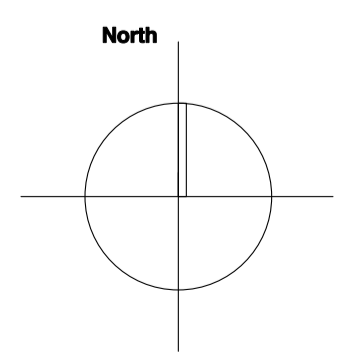

Key:

NISSEN RICHARDS studio

Unit 3 Waterhouse 8 Orsman Road London N1 5QJ T 020 7870 8899 info@nissenrichardsstudio.com www.nissenrichardsstudio.com

Project: 6-8 and 10 High Street, Hampton Wick, Kingston upon Thames, KT1 4DB

Client: Countrywide Design
Title: Proposed Elevation
New Build At Rear

Scale: 1:50 at A1 1:100 at A3
Project no: A1372

Drawing no: **A1372-PL-414/A**