

0 5m

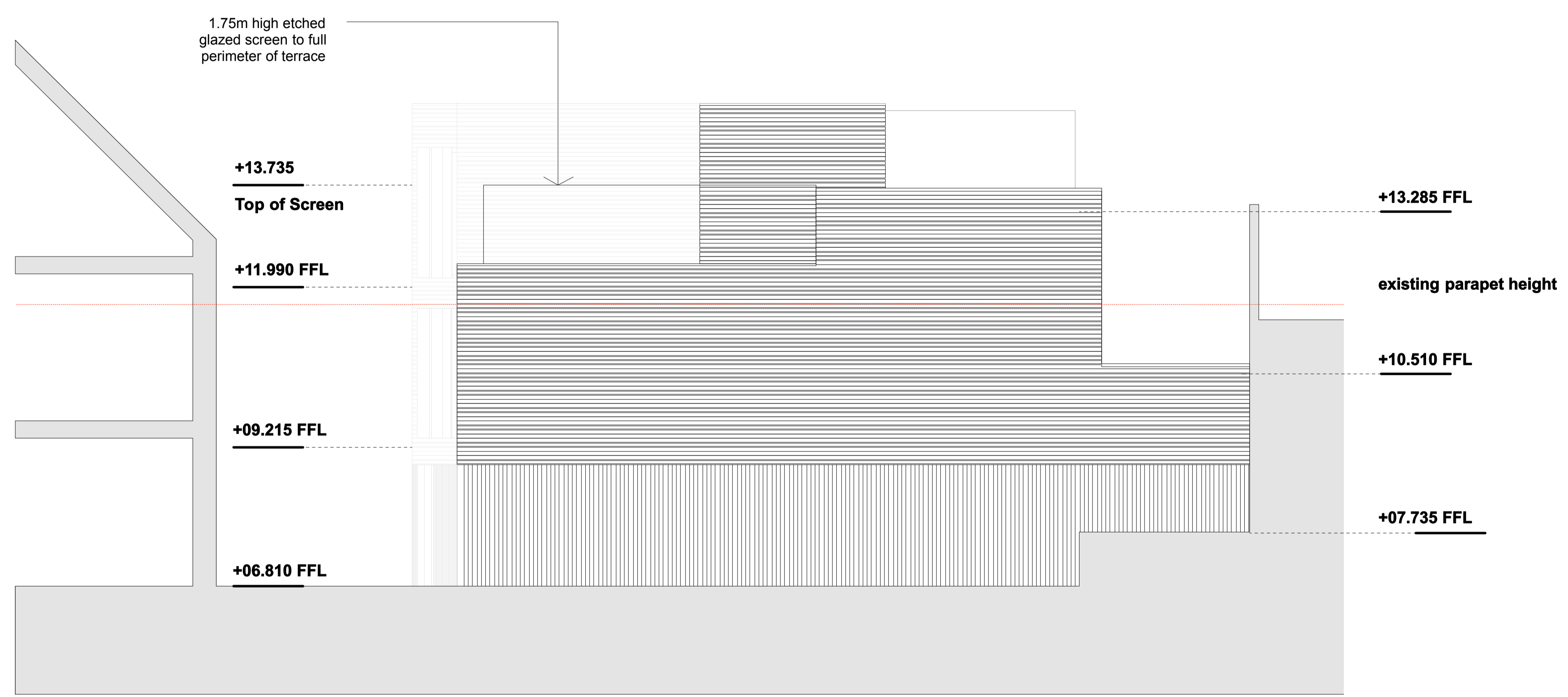

01 : PROPOSED ELEVATION

Rev.	Date	Description
--	28.02.14	Submitted for Planning Approval.
A	05.03.15	Etched glazed screen note added. Resubmitted for Planning Approval.

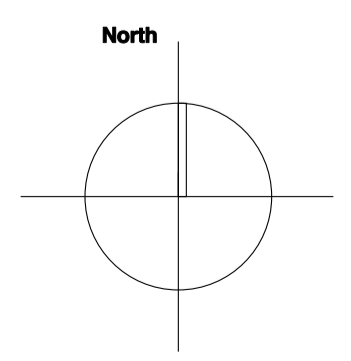

Key:

NISSEN RICHARDS studio
 Unit 3 Waterhouse 8 Orsman Road London N1 5QJ
 T 020 7870 8899 info@nissenrichardsstudio.com www.nissenrichardsstudio.com

Project: 6-8 and 10 High Street, Hampton Wick, Kingston upon Thames, KT1 4DB
Client: Countrywide Design
Title: Proposed Elevation New Build At Rear
Scale: 1:50 at A1 1:100 at A3
Project no: A1372
Drawing no: **A1372-PL-413/A**