

0 5m

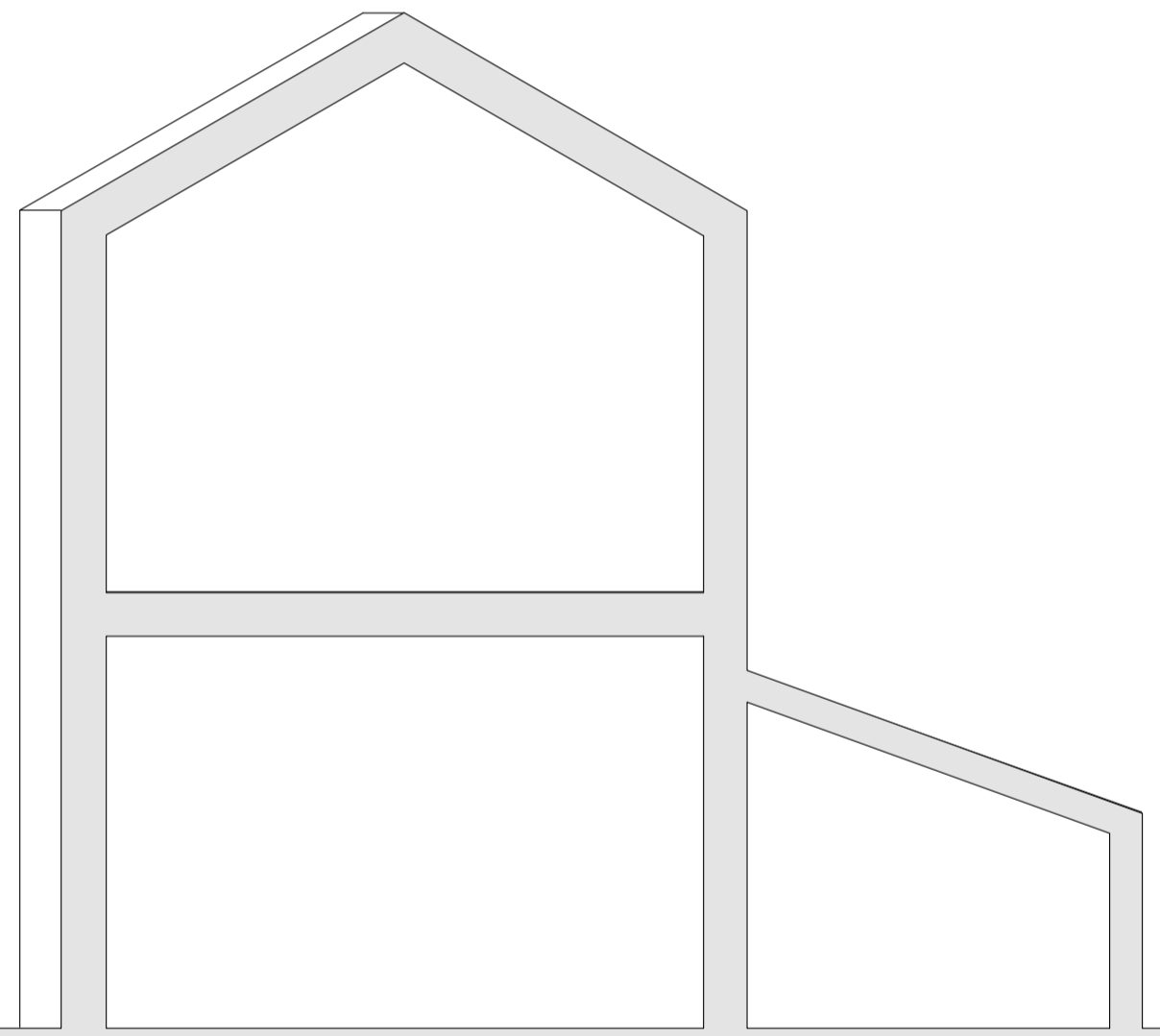

1.75m high etched glazed screens to full perimeter of terraces

+15.035  
Top of Screen

+13.285 FFL

+12.260  
Top of Screen

+10.510 FFL

+07.735 FFL

+06.810 FFL

**01 : PROPOSED ELEVATION**

Rev.	Date	Description
--	28.02.14	Submitted for Planning Approval.
A	25.07.14	Amended Elevational Treatment. Resubmitted for Planning Approval.
B	05.03.15	Etched glazed screen note added. Resubmitted for Planning Approval.

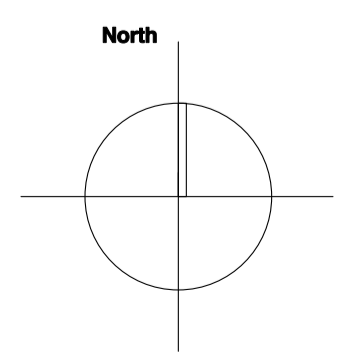

Key:

**NISSEN RICHARDS studio**

Unit 3 Waterhouse 8 Orsman Road London N1 5QJ  
T 020 7870 8899 info@nissenrichardsstudio.com www.nissenrichardsstudio.com

**Project:** 6-8 and 10 High Street, Hampton Wick, Kingston upon Thames, KT1 4DB

**Client:** Countrywide Design  
**Title:** Proposed Elevation  
**New Build At Rear**

**Scale:** 1:50 at A1 1:100 at A3  
**Project no:** A1372

**Drawing no:** A1372-PL-414/B