

EXISTING SECOND FLOOR

- ① Entrance Hall
- ② Living Room
- ③ Dining Room
- ④ Kitchen
- ⑤ Utility Room
- ⑥ Bed Room
- ⑦ Bath Room
- ⑧ wc.
- ⑨ Games Room
- ⑩ Storage
- ⑪ Hot Tub



This drawing is the copy right of Solid-Bau Consulting Ltd. and may not be copied, amended or reproduced without written permission. No liability will be accepted amendments made by other person or Copanies. All the Existing Plans are supplied by the Land lord. The measurements on our Existing Plans are taken from the previous existing plans and are closest approximate. Solid-Bau Ltd does not take any responsibility for any errors.



Architecture + Project Management

Solid-Bau Consulting Ltd

19 Garland House
Royal Quarter
Seven Kings Way
KT2 5AF
Kingston Upon Thames
Great London

Tel : +44(0)7780055690
E-Mail : solidbau@hotmail.com
E-Mail : asgari@solid-bau.com
Web : www.solid-bau.com

Client : Mr Omid Rezvani, No 1 Vicarage Drive, Sheen, SW14 8RX

Project Title : No, 1 Vicarage Drive, Sheen

Drawn : SO-BA

Date : 28.02.2015

Unit : Existing Second Floor

Scale : 1:100

Drawing No : 03

Size : A3

Project No : SO-14-30-E X

Checed : SO-AS

Construction Management :

Do Not scale off the drawing. Can be measure only for planning purpose

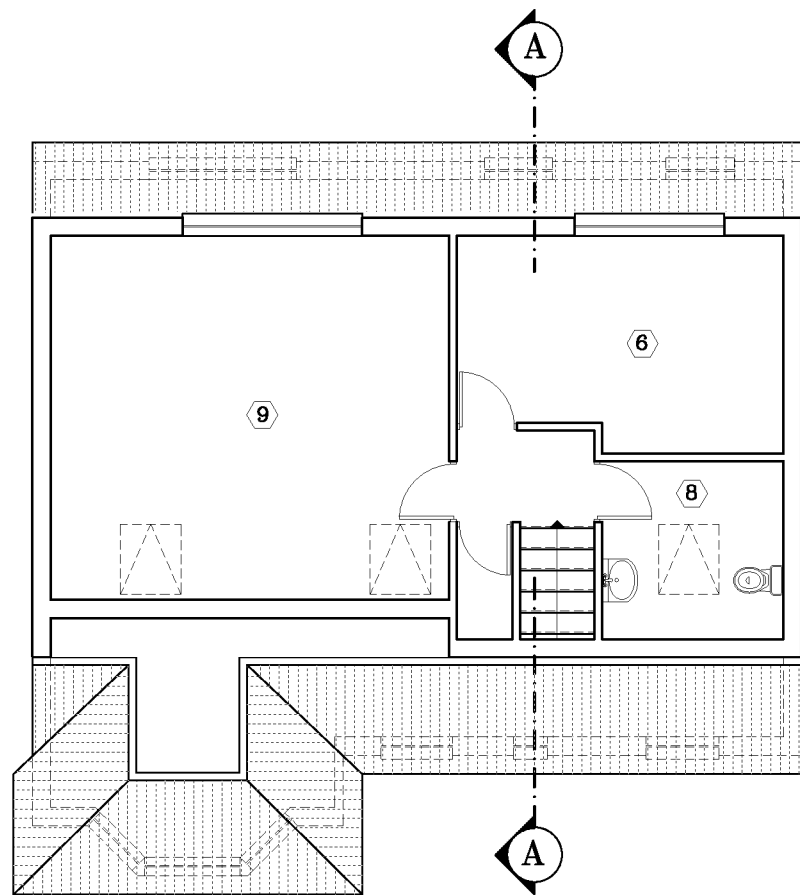

EXISTING SECOND FLOOR

- ① Entrance Hall
- ② Living Room
- ③ Dining Room
- ④ Kitchen
- ⑤ Utility Room
- ⑥ Bed Room
- ⑦ Bath Room
- ⑧ wc.
- ⑨ Games Room
- ⑩ Storage
- ⑪ Hot Tub



This drawing is the copy right of Solid-Bau Consulting Ltd. and may not be copied, amended or reproduced without written permission. No liability will be accepted amendments made by other person or Copanies. All the Existing Plans are supplied by the Land lord. The measurements on our Existing Plans are taken from the previous existing plans and are closest approximate. Solid-Bau Ltd does not take any responsibility for any errors.



Architecture + Project Management

Solid-Bau Consulting Ltd

19 Garland House
Royal Quarter
Seven Kings Way
KT2 5AF
Kingston Upon Thames
Great London

Tel : +44(0)7780055690
E-Mail : solidbau@hotmail.com
E-Mail : asgari@solid-bau.com
Web : www.solid-bau.com

Client : Mr Omid Rezvani, No 1 Vicarage Drive, Sheen, SW14 8RX

Project Title : No, 1 Vicarage Drive, Sheen

Drawn : SO-BA

Date : 28.02.2015

Unit : Existing Second Floor

Scale : 1:100

Drawing No : 03

Size : A3

Project No : SO-14-30-E X

Checed : SO-AS

Construction Management :

Do Not scale off the drawing. Can be measure only for planning purpose