

PROPOSED EAST ELEVATION

This drawing is the copy right of Solid-Bau Consulting Ltd. and may not be copied, amended or reproduced without written permission. No liability will be accepted amendments made by other person or Copanies.



Architecture + Project Management

Solid-Bau Consulting Ltd 19 Garland House Royal Quarter Seven Kings Way KT2 5AF Kingston Upon Thames Great London	Tel : +44(0)7780055690 E-Mail : solidbau@hotmail.com E-Mail : asgari@solid-bau.com Web : www.solid-bau.com
--	---

Client : Mr Omid Rezvani, No 1 Vicarage Drive, Sheen, SW14 8RX

Project Title : No, 1 Vicarage Drive, Sheen

Drawn : SO-BA **Date :** 28.02.2015

Unit : Proposed East Elevation **Scale :** 1:100

Drawing No : 13 **Size :** A3

Project No : SO-14-30-E X **Checed :** SO-AS

Construction Management :

Do Not scale off the drawing. Can be measure only for planning purpose

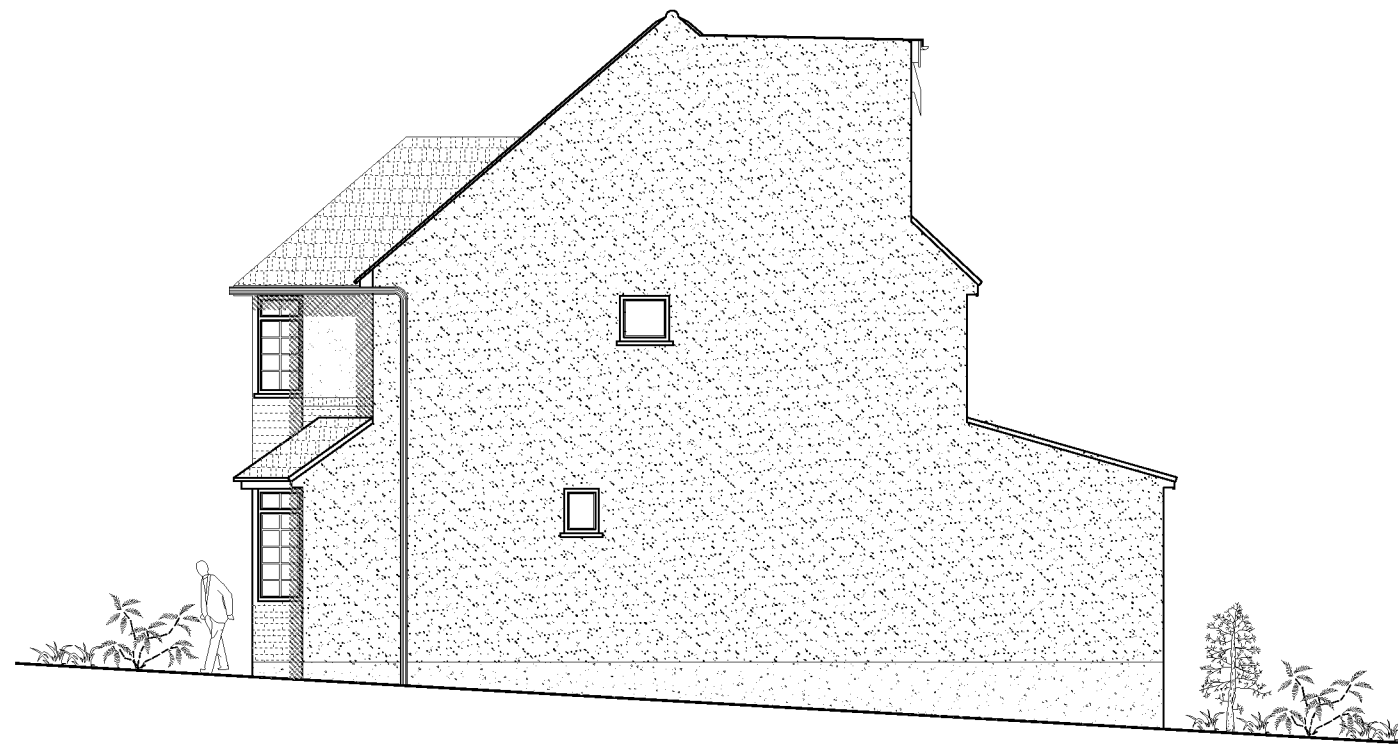

PROPOSED EAST ELEVATION

This drawing is the copy right of Solid-Bau Consulting Ltd. and may not be copied, amended or reproduced without written permission. No liability will be accepted amendments made by other person or Copanies.



Architecture + Project Management

Solid-Bau Consulting Ltd 19 Garland House Royal Quarter Seven Kings Way KT2 5AF Kingston Upon Thames Great London	Tel : +44(0)7780055690 E-Mail : solidbau@hotmail.com E-Mail : asgari@solid-bau.com Web : www.solid-bau.com
--	---

Client : Mr Omid Rezvani, No 1 Vicarage Drive, Sheen, SW14 8RX

Project Title : No, 1 Vicarage Drive, Sheen

Drawn : SO-BA **Date :** 28.02.2015

Unit : Proposed East Elevation **Scale :** 1:100

Drawing No : 13 **Size :** A3

Project No : SO-14-30-E X **Checed :** SO-AS

Construction Management :

Do Not scale off the drawing. Can be measure only for planning purpose