

PROPOSED FIRST FLOOR

- ① Entrance Hall
- ② Living Room
- ③ Dining Room
- ④ Kitchen
- ⑤ Utility Room
- ⑥ Bed Room
- ⑦ Bath Room
- ⑧ wc.
- ⑨ Games Room
- ⑩ Storage
- ⑪ Hot Tub



This drawing is the copy right of Solid-Bau Consulting Ltd. and may not be copied, amended or reproduced without written permission. No liability will be accepted amendments made by other person or Copanies. All the Existing Plans are supplied by the Land lord. The measurements on our Existing Plans are taken from the previous existing plans and are closest approximate. Solid-Bau Ltd does not take any responsibility for any errors.



Architecture + Project Management

Solid-Bau Consulting Ltd	Tel : +44(0)778005690
19 Garland House	E-Mail : solidbau@hotmail.com
Royal Quarter	E-Mail : asgari@solid-bau.com
Seven Kings Way	Web : www.solid-bau.com
KT2 5AF	
Kingston Upon Thames	
Great London	

Client : Mr Omid Rezvani, No 1 Vicarage Drive, Sheen, SW14 8RX

Project Title : No, 1 Vicarage Drive, Sheen

Drawn : SO-BA **Date :** 28.02.2015

Unit : Proposed First Floor **Scale :** 1:100

Drawing No : 10 **Size :** A3

Project No : SO-14-30-E X **Checed :** SO-AS

Construction Management :

Do Not scale off the drawing. Can be measure only for planning purpose

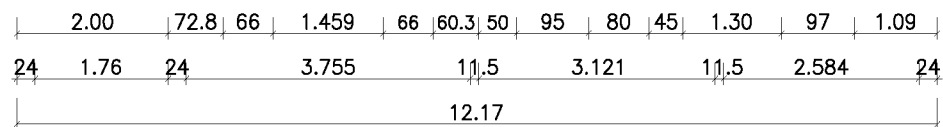
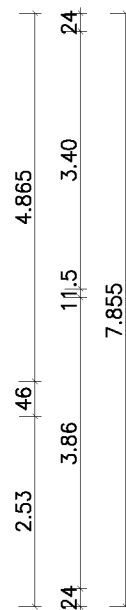
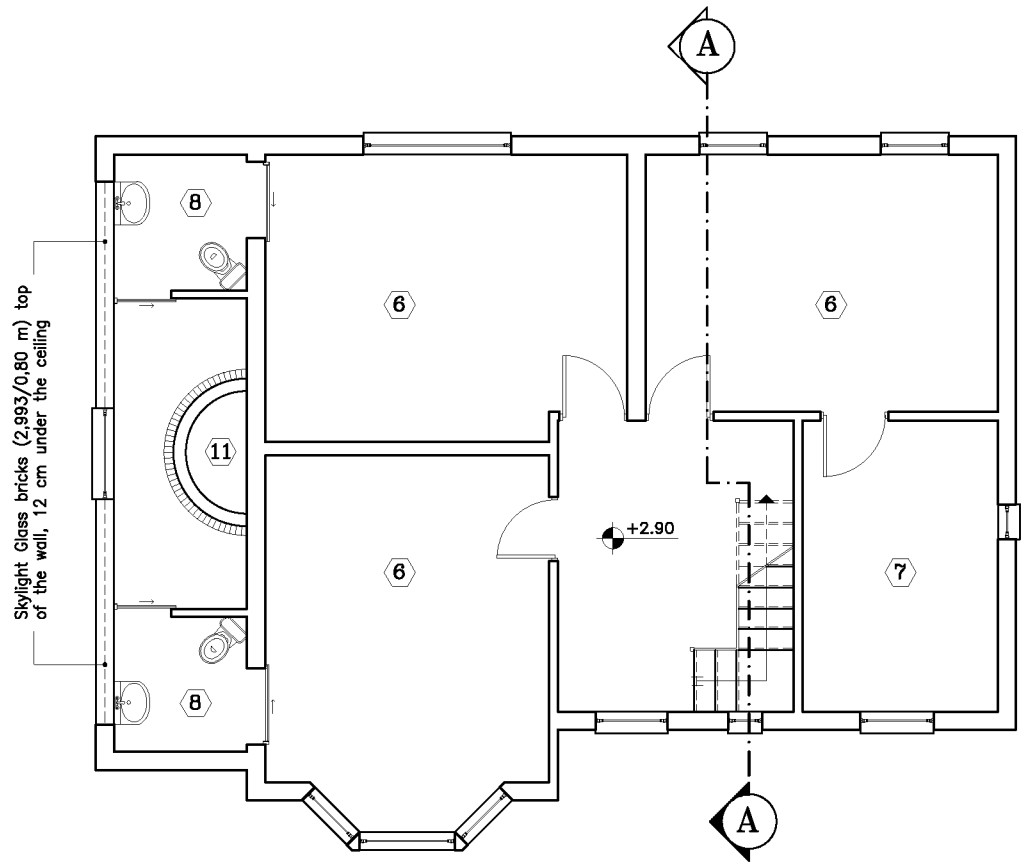
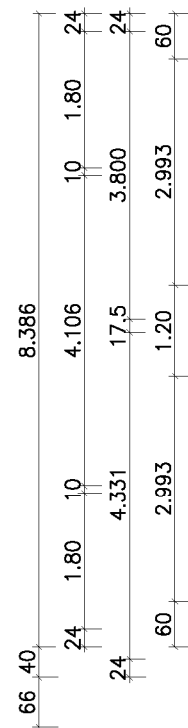
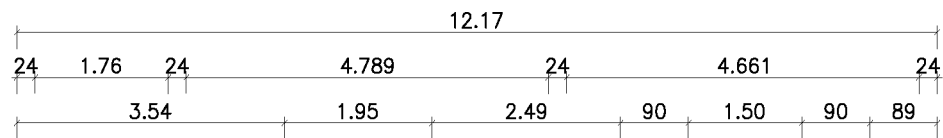

PROPOSED FIRST FLOOR

- ① Entrance Hall
- ② Living Room
- ③ Dining Room
- ④ Kitchen
- ⑤ Utility Room
- ⑥ Bed Room
- ⑦ Bath Room
- ⑧ wc.
- ⑨ Games Room
- ⑩ Storage
- ⑪ Hot Tub



This drawing is the copy right of Solid-Bau Consulting Ltd. and may not be copied, amended or reproduced without written permission. No liability will be accepted amendments made by other person or Copanies. All the Existing Plans are supplied by the Land lord. The measurements on our Existing Plans are taken from the previous existing plans and are closest approximate. Solid-Bau Ltd does not take any responsibility for any errors.



Solid-Bau Consulting Ltd
 19 Garland House
 Royal Quarter
 Seven Kings Way
 KT2 5AF
 Kingston Upon Thames
 Great London

Tel : +44(0)778005690
 E-Mail : solidbau@hotmail.com
 E-Mail : asgari@solid-bau.com
 Web : www.solid-bau.com

Client : Mr Omid Rezvani, No 1 Vicarage Drive, Sheen, SW14 8RX

Project Title : No, 1 Vicarage Drive, Sheen

Drawn : SO-BA **Date :** 28.02.2015

Unit : Proposed First Floor **Scale :** 1:100

Drawing No : 10 **Size :** A3

Project No : SO-14-30-E X **Checed :** SO-AS

Construction Management :

Do Not scale off the drawing. Can measure only for planning purpose