

Do not scale from this drawing. Contractors shall be responsible for the checking of all stated dimensions, with any anomalies being identified to the originator prior to any construction or fabrication works commencing.

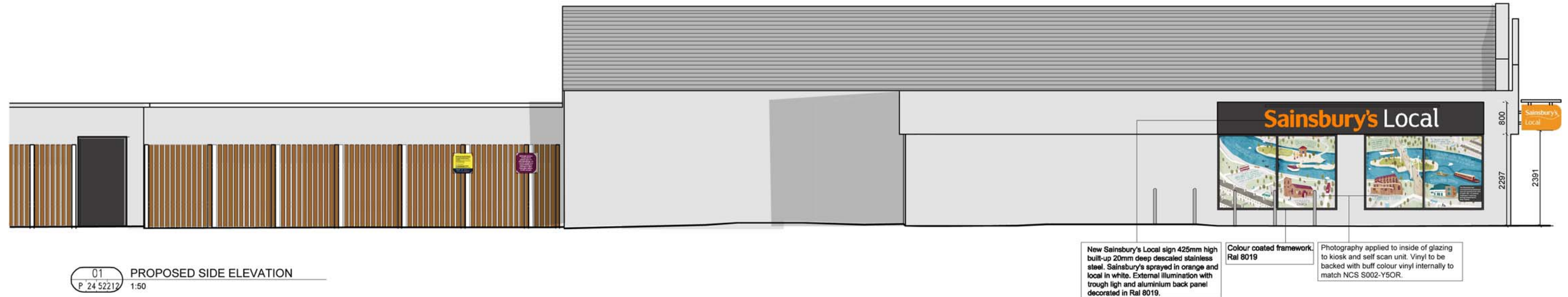

01 PROPOSED SIDE ELEVATION  
P 24 52212 1:50

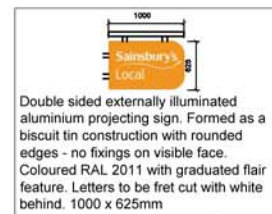

Double sided externally illuminated aluminium projecting sign. Formed as a biscuit tin construction with rounded edges - no fixings on visible face. Coloured RAL 2011 with graduated flair feature. Letters to be fret cut with white behind. 1000 x 625mm



02 PROPOSED FRONT ELEVATION  
P 24 52212 1:50



Offers, name & opening hours TBC by PN

Signage contractor to confirm material of the offer panel & check bespoke text size.



03 PROPOSED VINYL- SIDE ELEVATION  
P 24 52212 1:50- DIMENSIONS TO BE CHECKED ON SITE

E	09-12-14	General Amendments
D	20-06-13	ATM omitted as per LPA's request
C	15-03-13	ATM location amended.
B	19-12-12	General sheet layout change
A	13-12-12	Amendment to advert
--	19-10-12	First issue

Rev.	Date	Description
		architects project managers cost consultants The Leathermarket Unit 13.1.1 Weston Street Bromesbury London SE1 3ER tel: 020 7440 9540

Status **PLANNING**

Project Title  
**196 HIGH STREET,  
TEDDINGTON, TW11 8HU.  
SITE REF. 2452**

Drawing Title  
**SIGNAGE APPLICATION  
PROPOSED ELEVATIONS**

Project Number S-2452	Drawing Number P-2452-212	Revision E
--------------------------	------------------------------	---------------

Drawn MC	Checked --	Scale 1:100@A1 1:200@A3	Date 18-10-12
-------------	---------------	-------------------------------	------------------

The content of this drawing is the property of JLA Chartered Architect and may not be copied in whole or part without formal consent.