

Do not scale from this drawing. Contractors shall be responsible for the checking of all stated dimensions, with any anomalies being identified to the originator prior to any construction or fabrication works commencing.

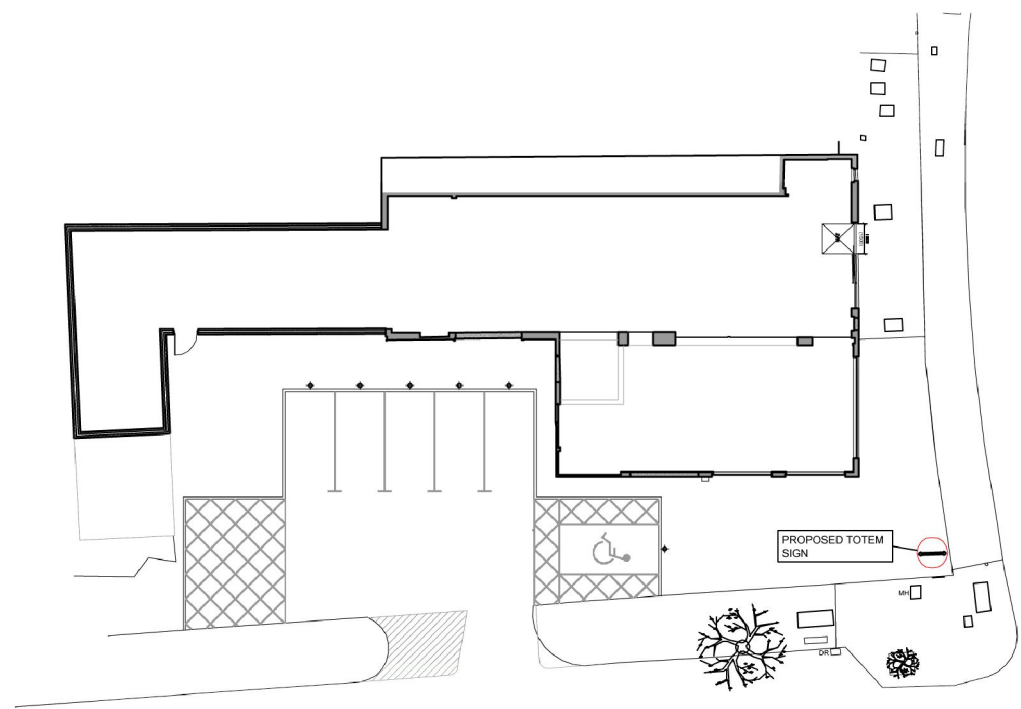

01 PROPOSED SITE PLAN  
P 24 52214 1:200

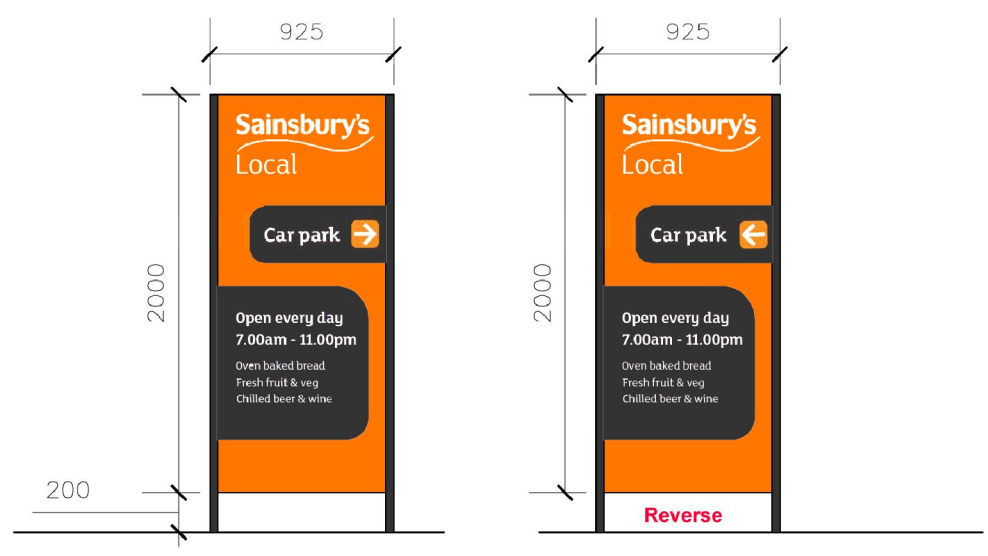

Offers & opening hours TBC by PM

02 PROPOSED TOTEM SIGN  
P2452 214 1:20

Rev.	Date	Description
—	19-10-12	First issue
<p>architects project managers cost consultants</p> <p><b>the leathermarket</b> Unit 13.1.1 Weston Street Bermondsey London SE1 3ER tel: 020 7440 8640</p> 		
Status PLANNING		
Project Title 196 HIGH STREET, TEDDINGTON, TW11 8HU. SITE REF. 2452		
Drawing Title PROPOSED TOTEM APPLICATION		
Project Number S-2452	Drawing Number P-2452-214	Revision A
Drawn MC	Checked —	Scale 1:100@A1 1:200@A3
		Date 18-10-12
The content of this drawing is the property of JLA Chartered Architect and may not be copied in whole or part without formal consent.		

Do not scale from this drawing. Contractors shall be responsible for the checking of all stated dimensions, with any anomalies being identified to the originator prior to any construction or fabrication works commencing.

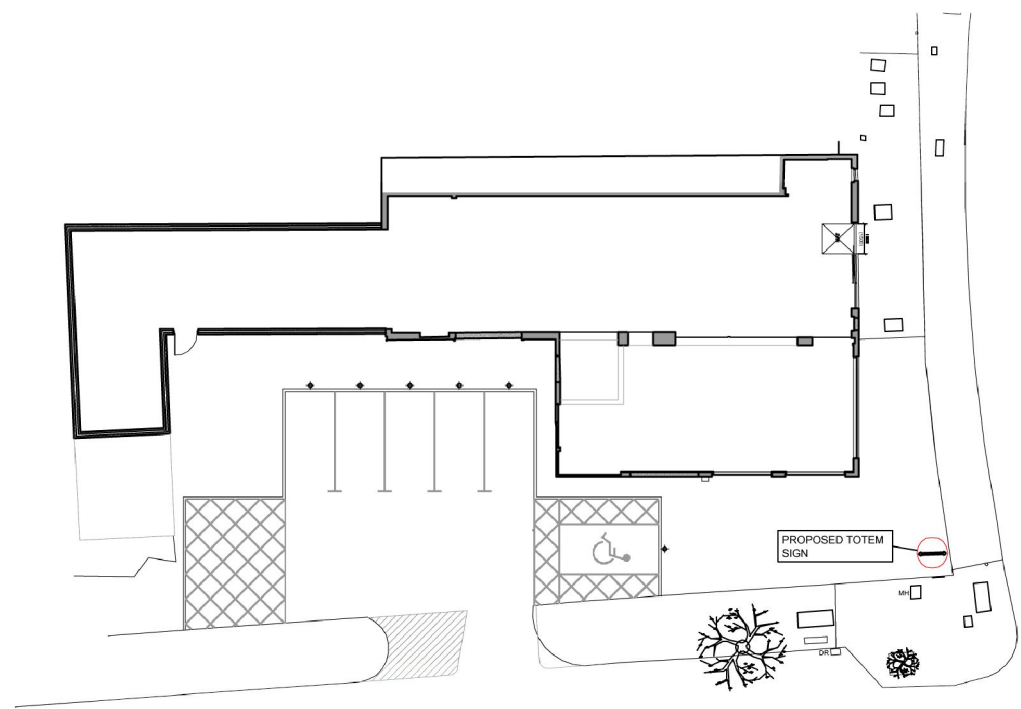

01 PROPOSED SITE PLAN  
P 24 52214 1:200

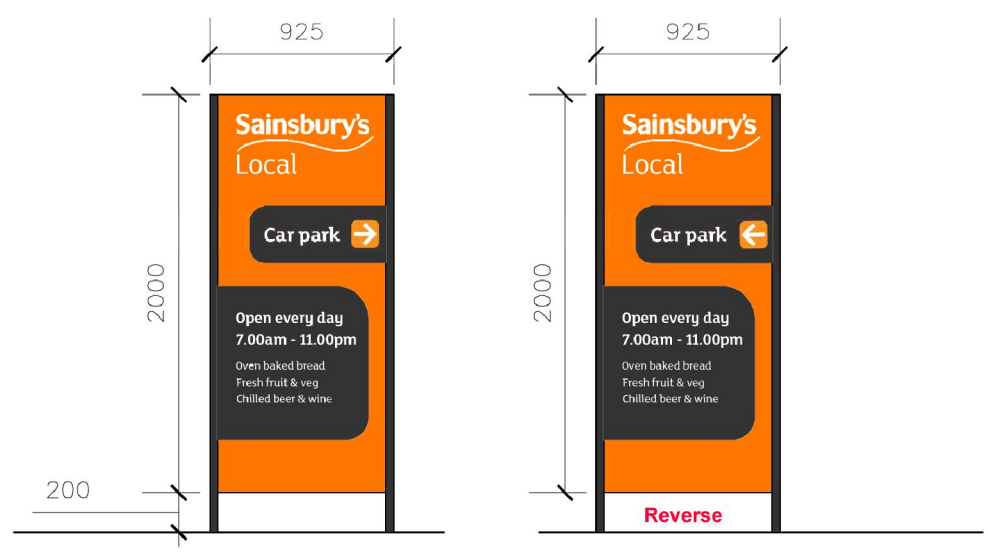

Offers & opening hours TBC by PM

02 PROPOSED TOTEM SIGN  
P2452 214 1:20

Rev.	Date	Description
—	19-10-12	First issue
architects project managers cost consultants <b>The Leathermarket</b> Unit 13.1.1 Weston Street Bermondsey London SE1 3ER tel: 020 7440 8640		
		
Status PLANNING		
Project Title 196 HIGH STREET, TEDDINGTON, TW11 8HU. SITE REF. 2452		
Drawing Title PROPOSED TOTEM APPLICATION		
Project Number S-2452	Drawing Number P-2452-214	Revision A
Drawn MC	Checked —	Scale 1:100@A1 1:200@A3
		Date 18-10-12
The content of this drawing is the property of JLA Chartered Architect and may not be copied in whole or part without formal consent.		