

## **CHAPTER 5 – APPENDICES**

### **CONTENTS**

**Appendix 5.1: Parameter Plans**

**Appendix 5.2: Residential Development Phasing and Comparisons**

**Appendix 5.3: Residential Expected Children and External Space Calculations  
by Phase**

**Appendix 5.4: Comparison of Existing and Illustrative External Space Types**



## **Appendix 5.1: Parameter Plans**

**KEY TO DRAWING**

 APPLICATION SITE BOUNDARY

 EXISTING BUILDINGS

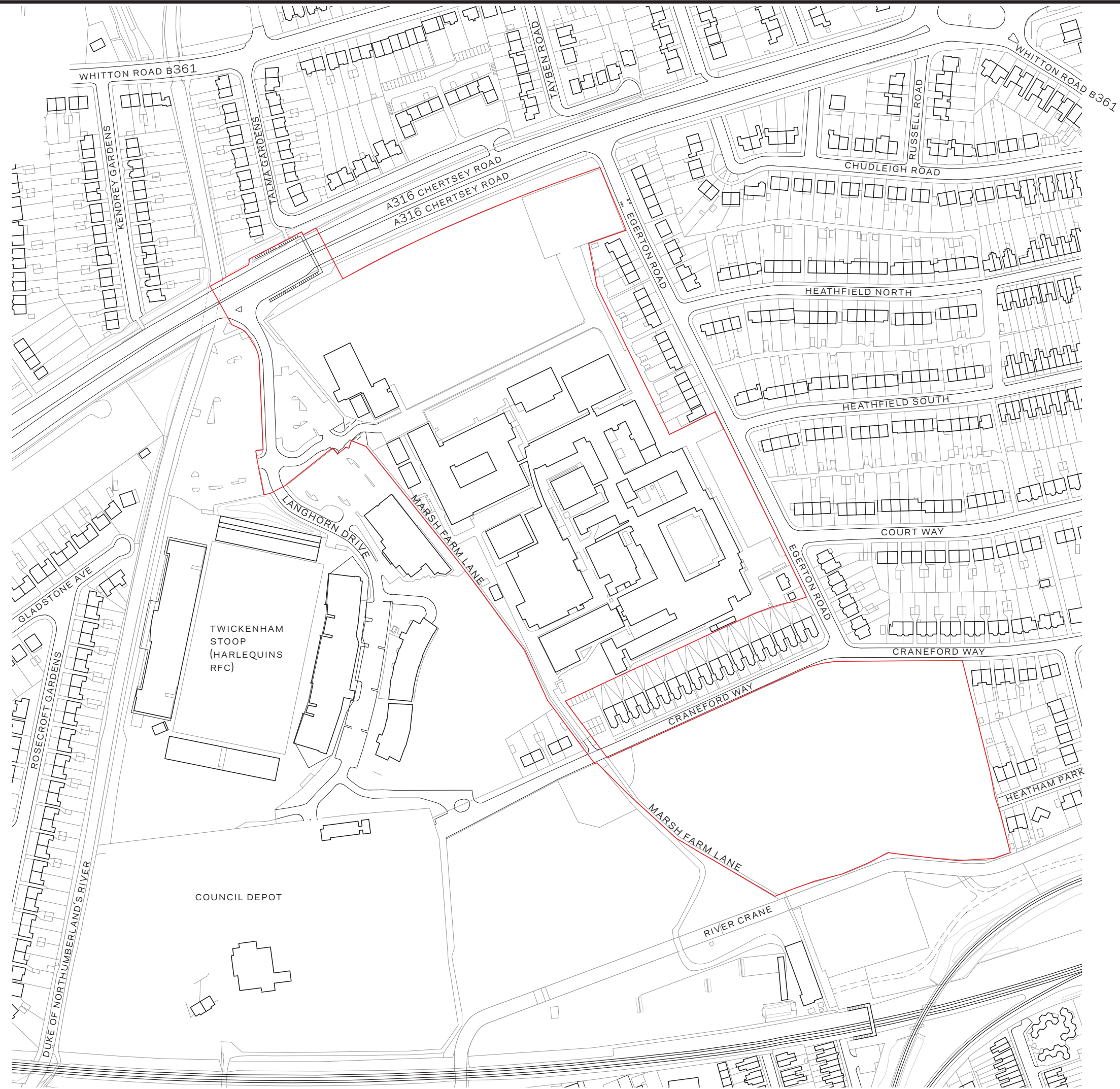

Project  
**REEC Richmond Education & Enterprise Campus**

Prepared for  
**Richmond-upon-Thames College**

Client Location  
 Richmond upon Thames College | Egerton Road | Twickenham | Middlesex | TW2 7SJ



**HOK**  
 Qube, 90 Whitfield Street  
 London, W1T 4EZ, UK  
 t +44 (0) 20 7636 2006  
 f +44 (0) 20 7636 1987

All reproduction & intellectual property rights reserved © 2014

- In Association with
- FUSION PM**  
Project Management  
9 Springfield Lyons Approach, Chelmsford, Essex, CM2 5LB
  - VALIDUS LM**  
Project Management  
90 Long Acre, Covent Garden, London WC2E 9RZ
  - CASCADE CONSULTING**  
Environmental Consultants  
The Courtyard, Ladycross Business Park, Hollow Lane, Dormansland, Surrey RH7 6PB
  - CGMS CONSULTING**  
Planning Consultants  
140 London Wall, London EC2 5DN
  - ATKINS**  
Design & Engineering Consultants  
Euston Tower, 286 Euston Road, London NW1 3AT United Kingdom



Red Line based on 3Sixty Measurement's Topographic Survey  
 Drawing Number 07404-01 D  
 This drawing incorporates Ordnance Survey Information  
 © Crown copyright and database rights 2014 Ordnance Survey 100019441  
 Do not scale dimensions from drawings

No.	Description	Date
-	OPA SUBMISSION	2015.06.15

Drawn by:  Reviewed by: AA  
 Scale: 1:2500 @ A3  
 Project No: 12.33036

Sheet Title:  
**Site Location Plan**

Original drawing is A3. Do not scale this drawing.  
 Sheet Number:  
**PL-01**

- KEY TO DRAWING**
- APPLICATION SITE BOUNDARY
  - DEVELOPMENT ZONE BOUNDARIES
  - EXISTING BUILDINGS
  - AREAS COVERED BY DETAILED ACCESS DRAWINGS
  - ➔ PEDESTRIAN ACCESS
  - ⋯ PEDESTRIAN ROUTE
  - ➔ VEHICULAR ACCESS
  - VEHICULAR ROUTE

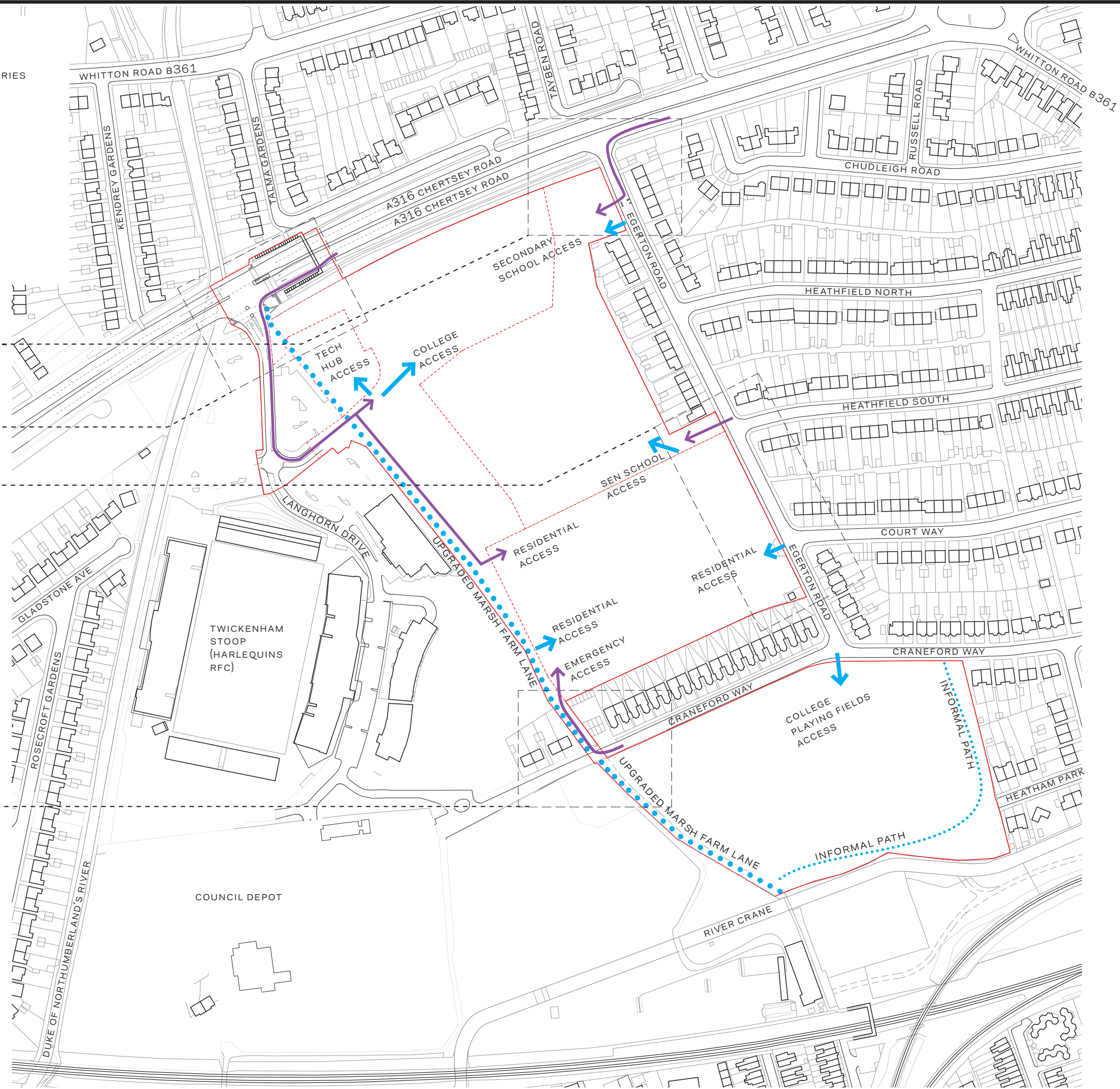

REFER TO DETAILED ACCESS DRAWING 30713/ac/040

REFER TO DETAILED ACCESS DRAWING 30713/ac/038

REFER TO DETAILED ACCESS DRAWING 30713/ac/041

REFER TO DETAILED ACCESS DRAWING 30713/ac/042

Project  
**REEC Richmond Education & Enterprise Campus**  
 Prepared for  
**Richmond-upon-Thames College**  
 Client Location  
 Richmond upon Thames College | Egerton Road | Twickenham | Middlesex | TW2 7SJ



**HOK**  
 Qube, 90 Whitfield Street  
 London, W1T 4EZ, UK  
 t +44 (0) 20 7636 2006  
 f +44 (0) 20 7636 1987

All reproduction & intellectual property rights reserved © 2014

- In Association with
- FUSION PM**  
Project Management  
9 Springfield Lyons Approach, Chelmsford, Essex, CM2 5LB
  - VALIDUS LM**  
Project Management  
90 Long Acre, Covent Garden, London WC2E 9RZ
  - CASCADE CONSULTING**  
Environmental Consultants  
The Courtyard, Ladycross Business Park, Hollow Lane, Dormansland, Surrey RH17 6PB
  - CGMS CONSULTING**  
Planning Consultants  
140 London Wall, London EC2 5DN
  - ATKINS**  
Design & Engineering Consultants  
Euston Tower, 286 Euston Road, London NW1 3AT United Kingdom



This drawing incorporates Ordnance Survey Information © Crown copyright and database rights 2014 Ordnance Survey 100019441  
 Do not scale dimensions from drawings

No.	Description	Date
-	OPA SUBMISSION	2015.06.15

Drawn by: **æ** Reviewed by: **AA**  
 Scale: **1:2500 @ A3**  
 Project No: **12.33036**

Sheet Title:  
**Site Access**  
**Parameter Plan**

Original drawing is A3. Do not scale this drawing.  
 Sheet Number:  
**PL-02**

**KEY TO DRAWING**

- APPLICATION SITE BOUNDARY
- DEVELOPMENT ZONE BOUNDARIES
- EXISTING BUILDINGS
- COLLEGE DEVELOPMENT ZONE
- SCHOOLS DEVELOPMENT ZONE
- COLLEGE PLAYING FIELDS DEVELOPMENT ZONE
- RESIDENTIAL DEVELOPMENT ZONE
- TECH HUB DEVELOPMENT ZONE



Project  
**REEC Richmond Education & Enterprise Campus**

Prepared for  
**Richmond-upon-Thames College**

Client Location  
 Richmond upon Thames College | Egerton Road |  
 Twickenham | Middlesex | TW2 7SJ



**HOK**  
 Qube, 90 Whitfield Street  
 London, W1T 4EZ, UK  
 t +44 (0) 20 7636 2006  
 f +44 (0) 20 7636 1987

All reproduction & intellectual property rights reserved © 2014

- In Association with
- FUSION PM**  
 Project Management  
 9 Springfield Lyons Approach, Chelmsford,  
 Essex, CM2 5LB
  - VALIDUS LM**  
 Project Management  
 90 Long Acre, Covent Garden, London  
 WC2E 9RZ
  - CASCADE CONSULTING**  
 Environmental Consultants  
 The Courtyard, Ladycross Business Park,  
 Hollow Lane, Dormansland, Surrey RH17 6PB
  - CGMS CONSULTING**  
 Planning Consultants  
 140 London Wall, London EC2 5DN
  - ATKINS**  
 Design & Engineering Consultants  
 Euston Tower, 286 Euston Road  
 London NW1 3AT United Kingdom



This drawing incorporates Ordnance Survey Information  
 © Crown copyright and database rights 2014 Ordnance  
 Survey 100019441  
 Do not scale dimensions from drawings

No.	Description	Date
-	OPA SUBMISSION	2015.06.15

Drawn by: **æ** Reviewed by: **AA**  
 Scale: **1:2000 @ A3**  
 Project No: **12.33036**

Sheet Title:  
**Development Zones  
 Parameter Plan**

Original drawing is A3. Do not scale this drawing.  
 Sheet Number:  
**PL-03**

**KEY TO DRAWING**

- APPLICATION SITE BOUNDARY
- DEVELOPMENT ZONE BOUNDARIES
- EXISTING BUILDINGS
- BUILDING ZONE
- BUILDING ZONE - PODIUM AREA
- SPORTS PITCH ZONE
- COLLEGE DEVELOPMENT ZONE
- SCHOOLS DEVELOPMENT ZONE
- COLLEGE PLAYING FIELDS DEVELOPMENT ZONE
- RESIDENTIAL DEVELOPMENT ZONE
- TECH HUB DEVELOPMENT ZONE
- 8M CLEAR ZONE ADJACENT TO THE RIVER CRANE



Project  
**REEC Richmond Education & Enterprise Campus**

Prepared for  
**Richmond-upon-Thames College**

Client Location  
 Richmond upon Thames College | Egerton Road | Twickenham | Middlesex | TW2 7SJ



**HOK**  
 Qube, 90 Whitfield Street  
 London, W1T 4EZ, UK  
 t +44 (0) 20 7636 2006  
 f +44 (0) 20 7636 1987

All reproduction & intellectual property rights reserved © 2014

- In Association with
- FUSION PM**  
 Project Management  
 9 Springfield Lyons Approach, Chelmsford, Essex, CM2 5LB
  - VALIDUS LM**  
 Project Management  
 90 Long Acre, Covent Garden, London WC2E 9RZ
  - CASCADE CONSULTING**  
 Environmental Consultants  
 The Courtyard, Ladycross Business Park, Hollow Lane, Dormansland, Surrey RH17 6PB
  - CGMS CONSULTING**  
 Planning Consultants  
 140 London Wall, London EC2 5DN
  - ATKINS**  
 Design & Engineering Consultants  
 Euston Tower, 286 Euston Road, London NW1 3AT United Kingdom



This drawing incorporates Ordnance Survey Information © Crown copyright and database rights 2014 Ordnance Survey 100019441  
 Do not scale dimensions from drawings

No.	Description	Date
-	OPA SUBMISSION	2015.06.15

Drawn by: æ      Reviewed by: AA  
 Scale: 1:2000 @ A3  
 Project No: 12.33036

Sheet Title:  
**Building Zones  
 Parameter Plan**

Original drawing is A3. Do not scale this drawing.  
 Sheet Number:  
**PL-04**

**KEY TO DRAWING**

- APPLICATION SITE BOUNDARY
- DEVELOPMENT ZONE BOUNDARIES
- EXISTING BUILDINGS
- HEIGHT ZONE 1  
HEIGHTS UP TO 12.2M AOD
- HEIGHT ZONE 2  
HEIGHTS UP TO 15.2M AOD
- HEIGHT ZONE 3  
HEIGHTS UP TO 19.2M AOD
- HEIGHT ZONE 4  
HEIGHTS UP TO 22.2M AOD
- HEIGHT ZONE 5  
HEIGHTS UP TO 23.7M AOD
- HEIGHT ZONE 6  
HEIGHTS UP TO 25.2M AOD
- HEIGHT ZONE 7  
HEIGHTS UP TO 27.7M AOD
- HEIGHT ZONE 8  
HEIGHTS UP TO 29.2M AOD
- HEIGHT ZONE 9  
HEIGHTS UP TO 32.7M AOD

NOTE: HEIGHT FIGURES INDICATE MAXIMUM HEIGHT TO TOP OF ROOF PARAPETS OR EAVES. REFER TO DESIGN CODE FOR RESTRICTIONS ON THE EXTENT & LOCATION OF PROJECTIONS SUCH AS ROOF PLANT, FLUES, ETC. HEIGHTS ON PLAN ARE RELATIVE TO TYPICAL EXISTING GROUND LEVEL; EQUIVALENT HEIGHTS IN AOD INDICATED IN DRAWING KEY.



Project  
**REEC Richmond Education & Enterprise Campus**  
 Prepared for  
**Richmond-upon-Thames College**  
 Client Location  
 Richmond upon Thames College | Egerton Road | Twickenham | Middlesex | TW2 7SJ



**HOK**  
 Qube, 90 Whitfield Street  
 London, W1T 4EZ, UK  
 t +44 (0) 20 7636 2006  
 f +44 (0) 20 7636 1987

All reproduction & intellectual property rights reserved © 2014

In Association with  
**FUSION PM**  
 Project Management  
 9 Springfield Lyons Approach, Chelmsford, Essex, CM2 5LB

**VALIDUS LM**  
 Project Management  
 90 Long Acre, Covent Garden, London WC2E 9RZ

**CASCADE CONSULTING**  
 Environmental Consultants  
 The Courtyard, Ladycross Business Park, Hollow Lane, Dormansland, Surrey RH17 6PB

**CGMS CONSULTING**  
 Planning Consultants  
 140 London Wall, London EC2 5DN

**ATKINS**  
 Design & Engineering Consultants  
 Euston Tower, 286 Euston Road, London NW1 3AT United Kingdom

This drawing incorporates Ordnance Survey Information © Crown copyright and database rights 2014 Ordnance Survey 100019441

Do not scale dimensions from drawings

No.	Description	Date
-	OPA SUBMISSION	2015.06.15

Drawn by: **æ** Reviewed by: **AA**  
 Scale: **1:2000 @ A3**  
 Project No: **12.33036**

Sheet Title:  
**Building Zones Height Parameter Plan**

Original drawing is A3. Do not scale this drawing.  
 Sheet Number:

**PL-05**

**KEY TO DRAWING**

- APPLICATION SITE BOUNDARY
- EXISTING BUILDINGS
- BUILDING ZONES
- ROADWAYS
- PREDOMINANTLY HARD LANDSCAPE
- PREDOMINANTLY SOFT LANDSCAPE
- PREDOMINANTLY GRASS SPORTS
- PREDOMINANTLY ALL-WEATHER SPORTS
- PREDOMINANTLY PRIVATE GARDENS
- PREDOMINANTLY SOFT LANDSCAPE AND/OR PRIVATE GARDENS; WITH OR WITHOUT PODIUM PARKING UNDERNEATH

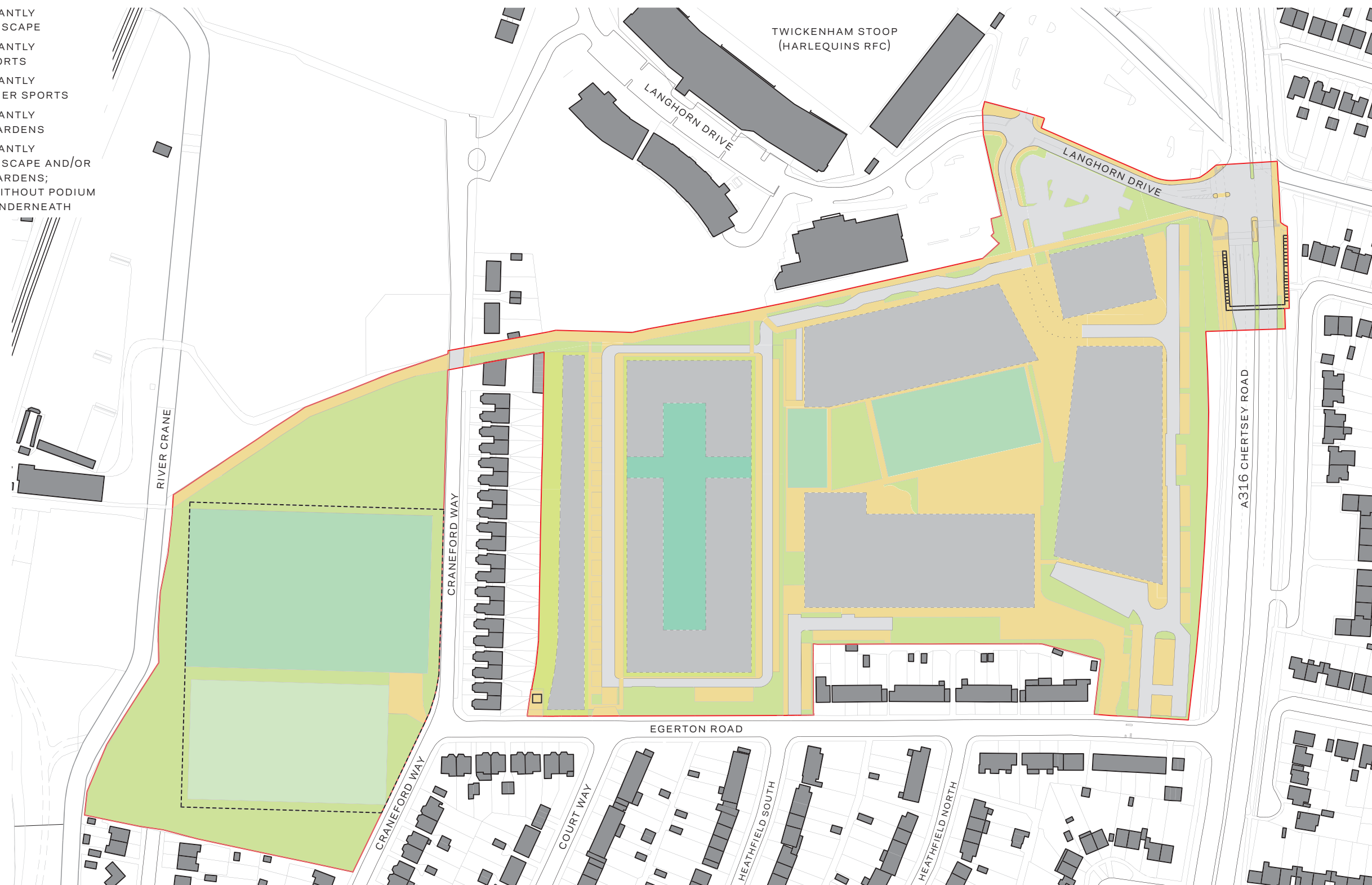

Project  
**REEC Richmond Education & Enterprise Campus**  
 Prepared for  
**Richmond-upon-Thames College**  
 Client Location  
 Richmond upon Thames College | Egerton Road | Twickenham | Middlesex | TW2 7SJ



**HOK**  
 Qube, 90 Whitfield Street  
 London, W1T 4EZ, UK  
 t +44 (0) 20 7636 2006  
 f +44 (0) 20 7636 1987

All reproduction & intellectual property rights reserved © 2014

- In Association with
- FUSION PM**  
Project Management  
9 Springfield Lyons Approach, Chelmsford, Essex, CM2 5LB
  - VALIDUS LM**  
Project Management  
90 Long Acre, Covent Garden, London WC2E 9RZ
  - CASCADE CONSULTING**  
Environmental Consultants  
The Courtyard, Ladycross Business Park, Hollow Lane, Dormansland, Surrey RH17 6PB
  - CGMS CONSULTING**  
Planning Consultants  
140 London Wall, London EC2 5DN



This drawing incorporates Ordnance Survey Information © Crown copyright and database rights 2014 Ordnance Survey 100019441

Do not scale dimensions from drawings

No.	Description	Date
-	OPA SUBMISSION	2015.06.15

Drawn by: **æ** Reviewed by: **AA**  
 Scale: **1:2000 @ A3**  
 Project No: **12.33036**

Sheet Title:  
**External Space**  
**Parameter Plan**

Original drawing is A3. Do not scale this drawing.

Sheet Number:  
**PL-06**



**KEY TO DRAWING**

- APPLICATION SITE BOUNDARY
- COLLEGE DEVELOPMENT ZONE
- EXISTING BUILDINGS
- BUILDING ZONES

NORTHING AND EASTING COORDINATES ARE INDICATED WITH REFERENCE TO THE ORDINANCE SURVEY NATIONAL GRID.

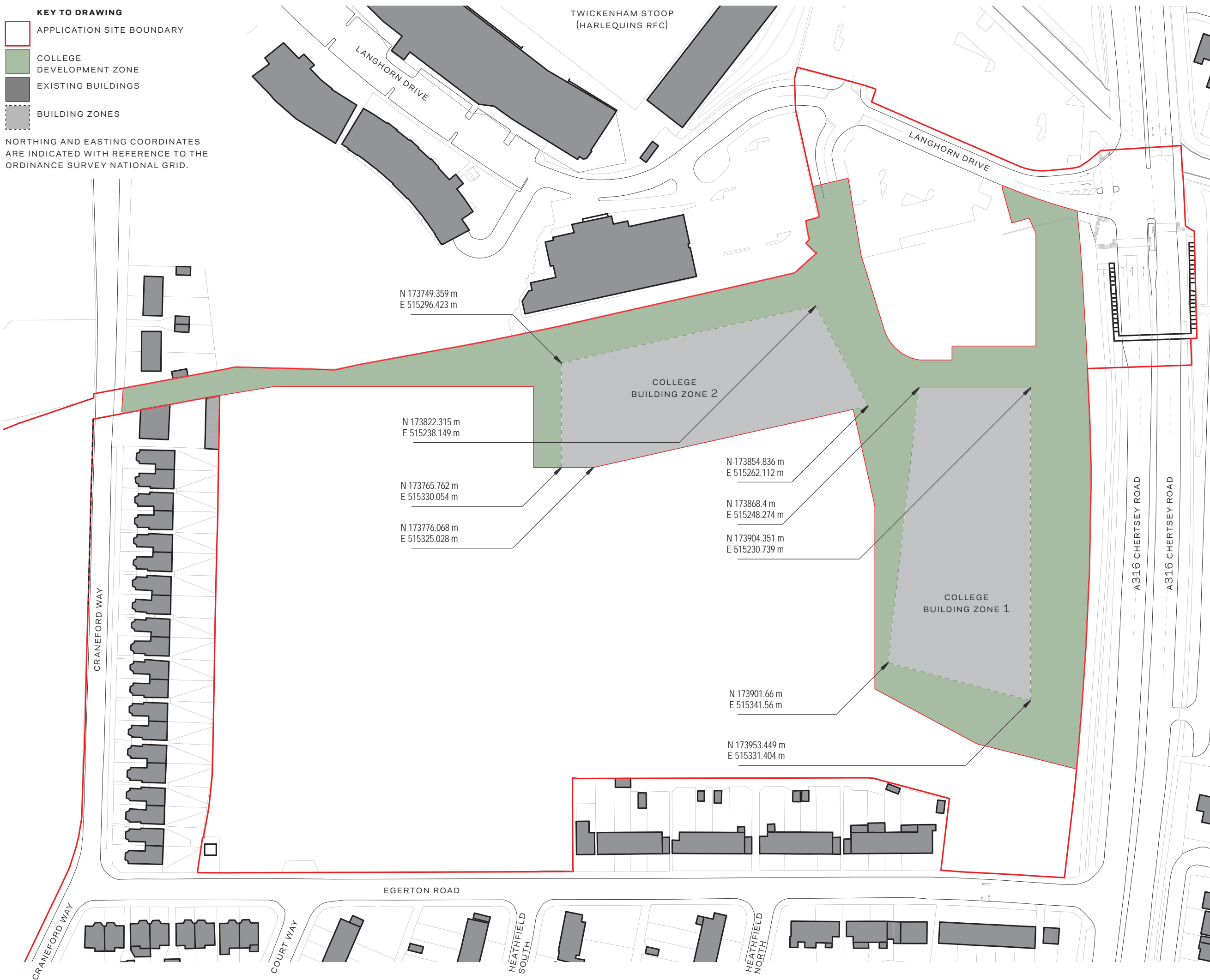

Project  
**REEC Richmond Education & Enterprise Campus**

Prepared for  
**Richmond-upon-Thames College**

Client Location  
 Richmond upon Thames College | Egerton Road | Twickenham | Middlesex | TW2 7SJ



**HOK**  
 Qube, 90 Whitfield Street  
 London, W1T 4EZ, UK  
 t +44 (0) 20 7636 2006  
 f +44 (0) 20 7636 1987

All reproduction & intellectual property rights reserved © 2014

- In Association with
- FUSION PM**  
 Project Management  
 9 Springfield Lyons Approach, Chelmsford, Essex, CM2 5LB
  - VALIDUS LM**  
 Project Management  
 90 Long Acre, Covent Garden, London WC2E 9RZ
  - CASCADE CONSULTING**  
 Environmental Consultants  
 The Courtyard, Ladycross Business Park, Hollow Lane, Dormansland, Surrey RH17 6PB
  - CGMS CONSULTING**  
 Planning Consultants  
 140 London Wall, London EC2 5DN



This drawing incorporates Ordnance Survey Information © Crown copyright and database rights 2014 Ordnance Survey 100019441

Do not scale dimensions from drawings

No.	Description	Date
-	OPA SUBMISSION	2015.06.15

Drawn by: **æ** Reviewed by: **AA**  
 Scale: **1:1250 @ A3**  
 Project No: **12.33036**

Sheet Title:  
**College Development Zone  
 Building Zones Parameter Plan 1**

Original drawing is A3. Do not scale this drawing.  
 Sheet Number:  
**PL-07**

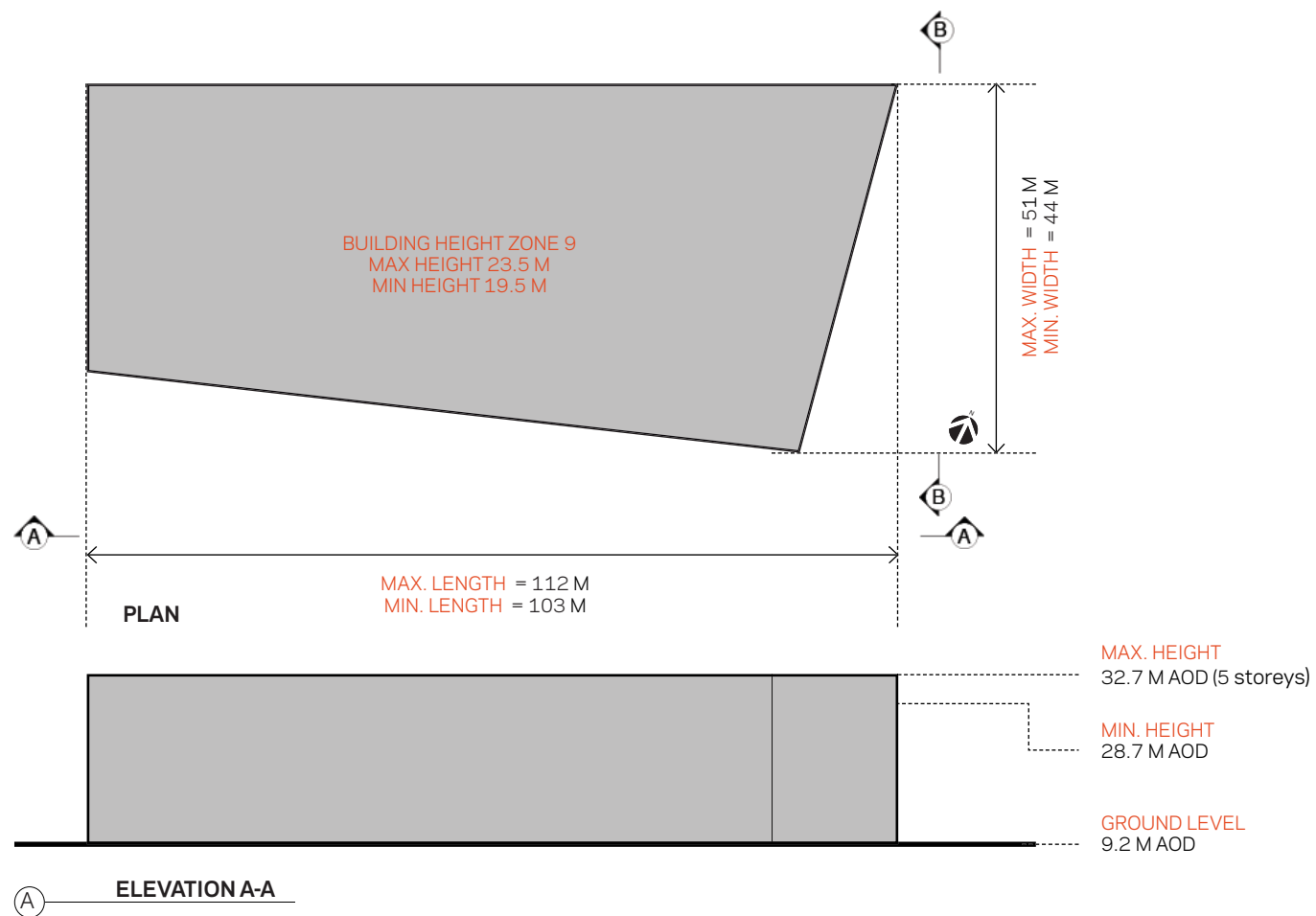

**COLLEGE BUILDING ZONE 1**

**MAXIMUM GROSS EXTERNAL AREA OF BUILDING ZONE DEFINED IN DEVELOPMENT SPECIFICATION**

NOTE: HEIGHT FIGURES INDICATE MAXIMUM HEIGHT TO TOP OF ROOF PARAPETS OR EAVES. REFER TO DESIGN CODE FOR RESTRICTIONS ON THE EXTENT & LOCATION OF PROJECTIONS SUCH AS ROOF PLANT, FLUES, ETC. HEIGHTS INDICATED AS AOD BASED ON A TYPICAL SITE LEVEL OF 9.20M AOD.

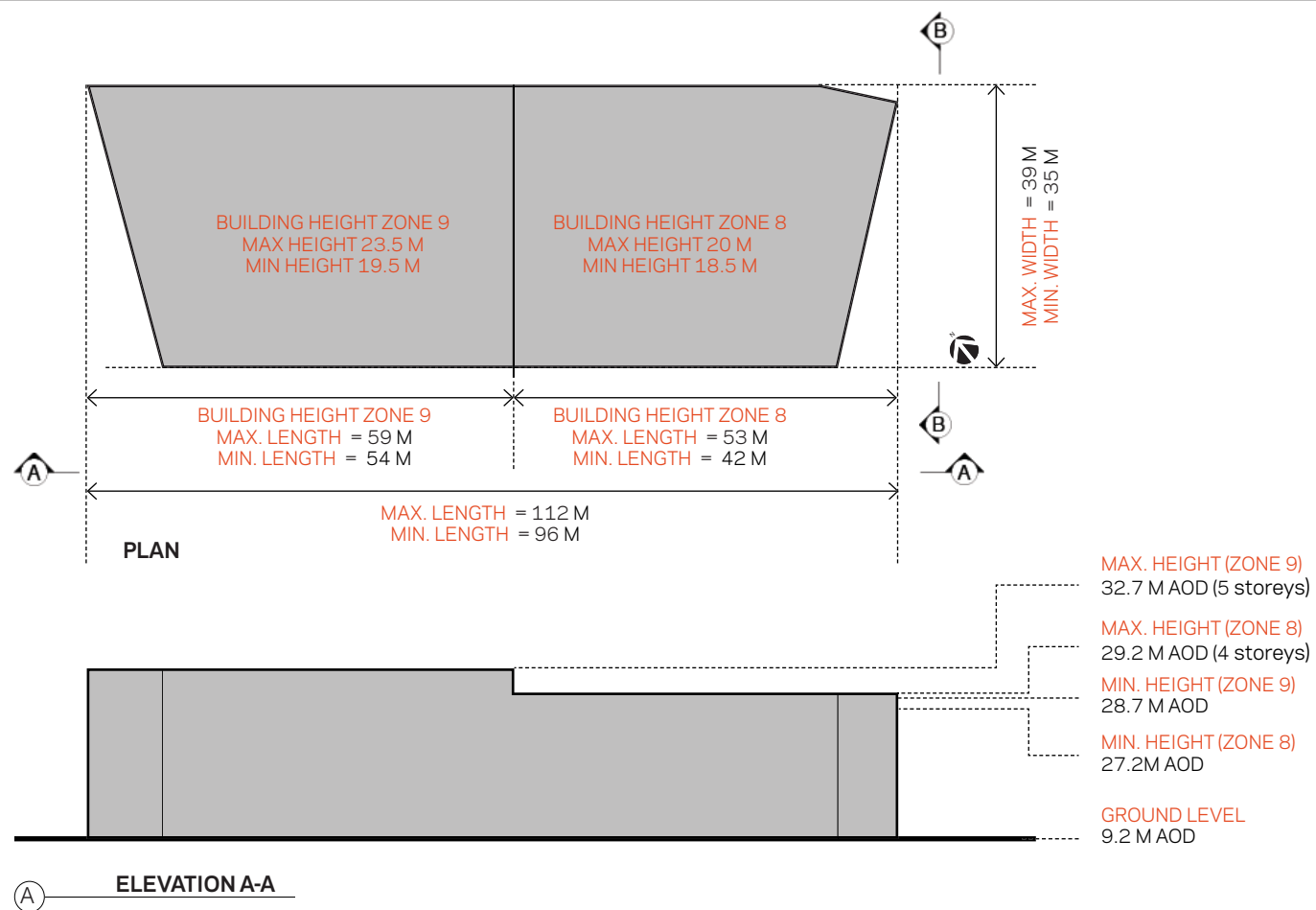
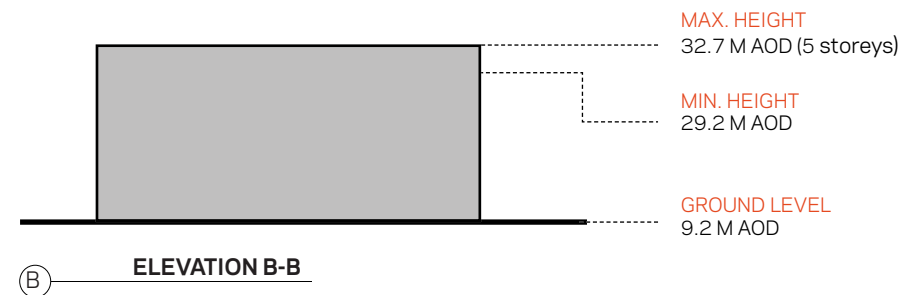

**COLLEGE BUILDING ZONE 2**

**MAXIMUM GROSS EXTERNAL AREA OF BUILDING ZONE DEFINED IN DEVELOPMENT SPECIFICATION**

NOTE: HEIGHT FIGURES INDICATE MAXIMUM HEIGHT TO TOP OF ROOF PARAPETS OR EAVES. REFER TO DESIGN CODE FOR RESTRICTIONS ON THE EXTENT & LOCATION OF PROJECTIONS SUCH AS ROOF PLANT, FLUES, ETC. HEIGHTS INDICATED AS AOD BASED ON A TYPICAL SITE LEVEL OF 9.20M AOD.

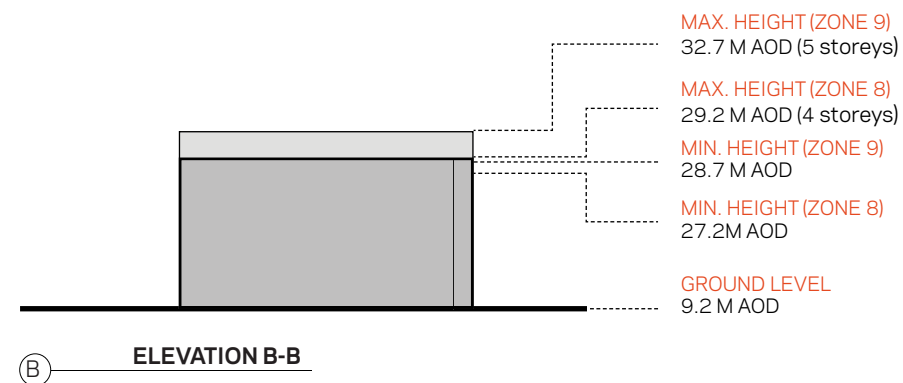

Project  
**REEC Richmond Education & Enterprise Campus**  
Prepared for  
**Richmond-upon-Thames College**  
Client Location  
Richmond upon Thames College | Egerton Road | Twickenham | Middlesex | TW2 7SJ



**HOK**  
Qube, 90 Whitfield Street  
London, W1T 4EZ, UK  
t +44 (0) 20 7636 2006  
f +44 (0) 20 7636 1987

All reproduction & intellectual property rights reserved © 2014

In Association with  
**FUSION PM**  
Project Management  
9 Springfield Lyons Approach, Chelmsford, Essex, CM2 5LB

**VALIDUS LM**  
Project Management  
90 Long Acre, Covent Garden, London WC2E 9RZ

**CASCADE CONSULTING**  
Environmental Consultants  
The Courtyard, Ladycross Business Park, Hollow Lane, Dormansland, Surrey RH17 6PB

**CGMS CONSULTING**  
Planning Consultants  
140 London Wall, London EC2 5DN

**KEYPLAN**

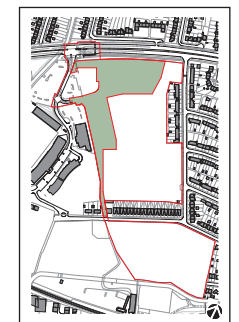

This drawing incorporates Ordnance Survey Information © Crown copyright and database rights 2014 Ordnance Survey 100019441

Do not scale dimensions from drawings

No.	Description	Date
-	OPA SUBMISSION	2015.06.15

Drawn by: æ Reviewed by: AA  
Scale: 1:1000 @ A3  
Project No: 12.33036

Sheet Title:  
**College Development Zone  
Building Zones Parameter Plan 2**

Original drawing is A3. Do not scale this drawing.  
Sheet Number:

**PL-08** -

**KEY TO DRAWING**

- APPLICATION SITE BOUNDARY
- TECH HUB DEVELOPMENT ZONE
- EXISTING BUILDINGS
- BUILDING ZONES

NORTHING AND EASTING COORDINATES ARE INDICATED WITH REFERENCE TO THE ORDINANCE SURVEY NATIONAL GRID.

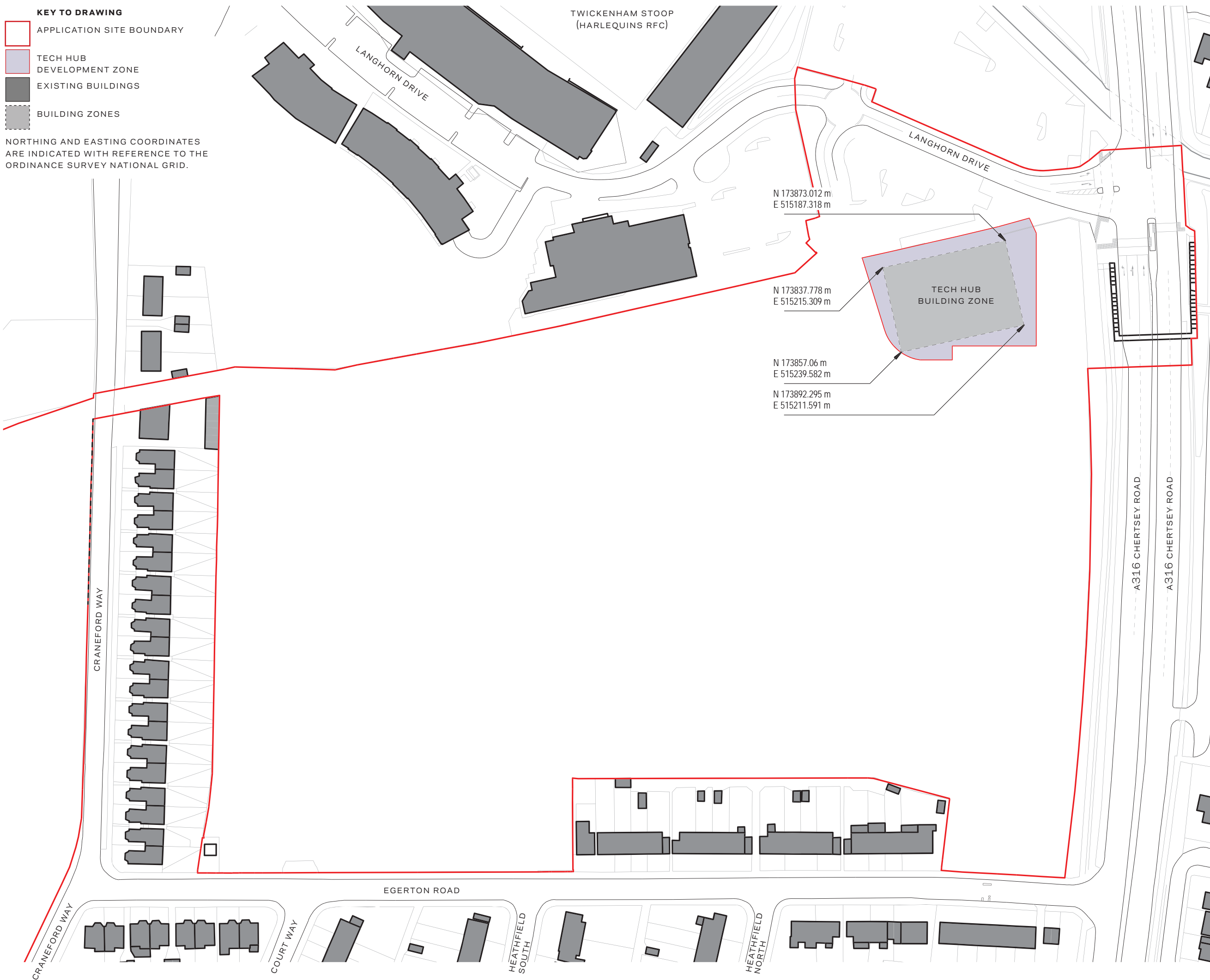

Project  
**REEC Richmond Education & Enterprise Campus**

Prepared for  
**Richmond-upon-Thames College**

Client Location  
 Richmond upon Thames College | Egerton Road | Twickenham | Middlesex | TW2 7SJ



**HOK**  
 Qube, 90 Whitfield Street  
 London, W1T 4EZ, UK  
 t +44 (0) 20 7636 2006  
 f +44 (0) 20 7636 1987

All reproduction & intellectual property rights reserved © 2014

- In Association with
- FUSION PM**  
Project Management  
9 Springfield Lyons Approach, Chelmsford, Essex, CM2 5LB
  - VALIDUS LM**  
Project Management  
90 Long Acre, Covent Garden, London WC2E 9RZ
  - CASCADE CONSULTING**  
Environmental Consultants  
The Courtyard, Ladycross Business Park, Hollow Lane, Dormansland, Surrey RH17 6PB
  - CGMS CONSULTING**  
Planning Consultants  
140 London Wall, London EC2 5DN



This drawing incorporates Ordnance Survey Information © Crown copyright and database rights 2014 Ordnance Survey 100019441

Do not scale dimensions from drawings

No.	Description	Date
-	OPA SUBMISSION	2015.06.15

Drawn by: **æ** Reviewed by: **AA**  
 Scale: **1:1250 @ A3**  
 Project No: **12.33036**

Sheet Title:  
**Tech Hub Development Zone  
 Building Zone Parameter Plan 1**

Original drawing is A3. Do not scale this drawing.  
 Sheet Number:  
**PL-09**