

01 : PROPOSED SECTION AA THROUGH UNIT 5

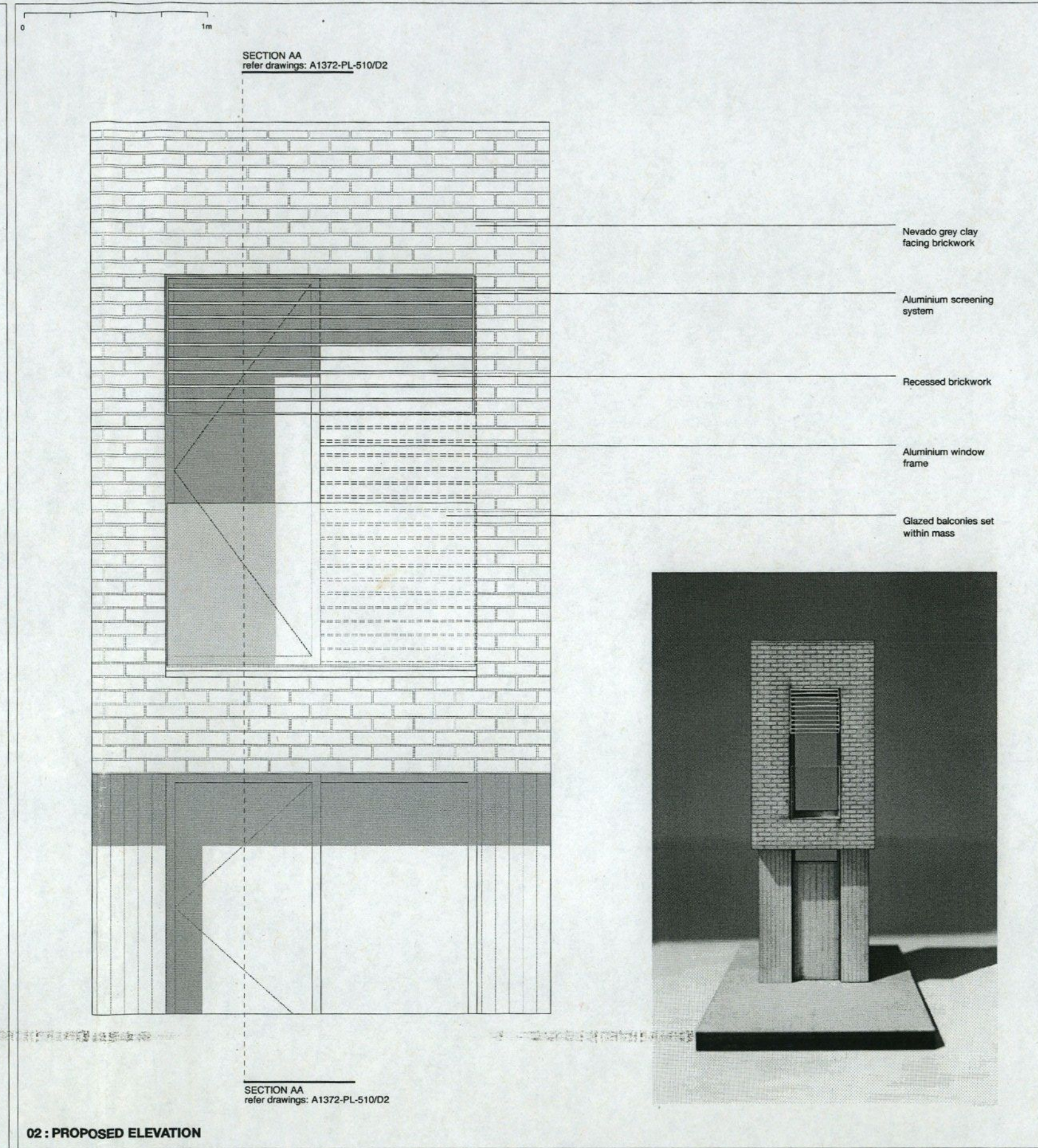

02 : PROPOSED ELEVATION

Rev.	Date	Description
-	25.07.14	Submitted for Planning Approval.



Key:

NISSEN RICHARDS studio

Unit 3 Waterhouse
8 Ormsay Road
London N1 5QJ

T 020 7870 8899
info@nisserrichardsstudio.com
www.nisserrichardsstudio.com

Project: 6-8 and 10 High Street, Hampton Wick, Kingston upon Thames, KT1 4DB
Client: Countrywide Design
Title: Proposed Section (AA)/Elevation New Build At Rear
Scale: 1:12.5 at A1 1:25 at A3
Project no: A1372
Drawing no: **A1372-PL-650**