

MATERIAL NOTES

- 1. London stock brick
- 2. Contrasting Lighter brick
- 3. Metal window frames, colour: dark grey
- 4. Glass and metal canopy
- 5. Metal Grill to allow flood water drainage
- 6. Metal Railing
- 7. Substructure party walls to be constructed with 30% openings to allow flood water drainage.

STREET SCENE (A) (1:100)



SITE SECTION (A) (1:100)

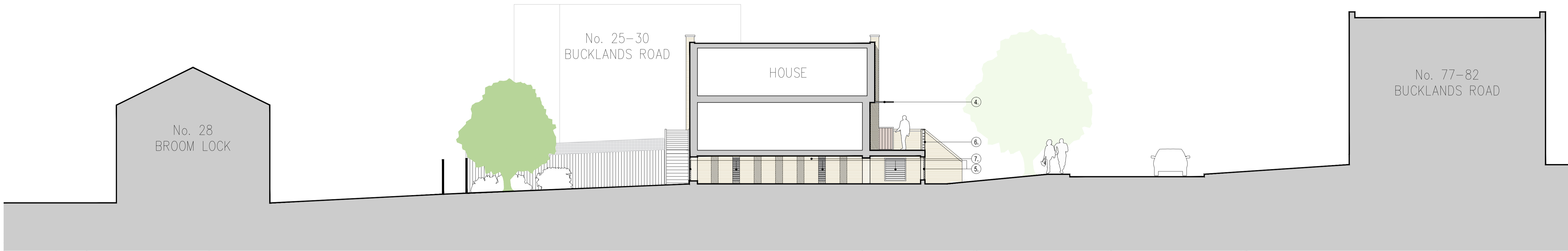

Notes:
Planning Application only. Not for construction purposes. This drawing is copyright of bptw partnership.

Revisions:

Rev	Date	Drawn	Check
A	28.10.2015	JL	JL

Windows amended following the meeting with the planner on 14.10.15. Grilles & under slab details added.

Revisions:

Rev	Date	Drawn	Check
-----	------	-------	-------

Revisions:

Rev	Date	Drawn	Check
-----	------	-------	-------

Date: JUN 2014	Client: Richmond Housing Partnership
Drawn: GC	Project: Bucklands Road
Check:	Title: Front elevation and section - Site A
Scale: 1: 100@A1	Dwgno: 12.143 / D(27)A-14
	Revision: A

bptwpartnership
 110-114 Norman Road,
 Greenwich, London SE10 9QJ
 020 8293 5175 www.bptw.co.uk