



Water movement diagram key:

- Party walls below the ground floor to be hit/miss brickwork (or columns) with minimum 30% of openings to allow water movement in all directions.
- Metal grilles with 100mm metal louvers to allow water penetration under the ground floor with 15mm vermin mesh fixed to the back of louver panels.

Schedule of grilles		
	x	y
A	2475 mm	1207 mm
B	2685.7 mm	
C	2475 mm	
D	2685 mm	
E	1360 mm	
F	1125 mm	
G	1125 mm	
H	1125 mm	
I	2270 mm	
J	2270 mm	
K	2270 mm	
L	2270 mm	
M	2270 mm	
N	1125 mm	
O	1125 mm	

Diagram of water movement below the ground floor. 1:100 @ A2

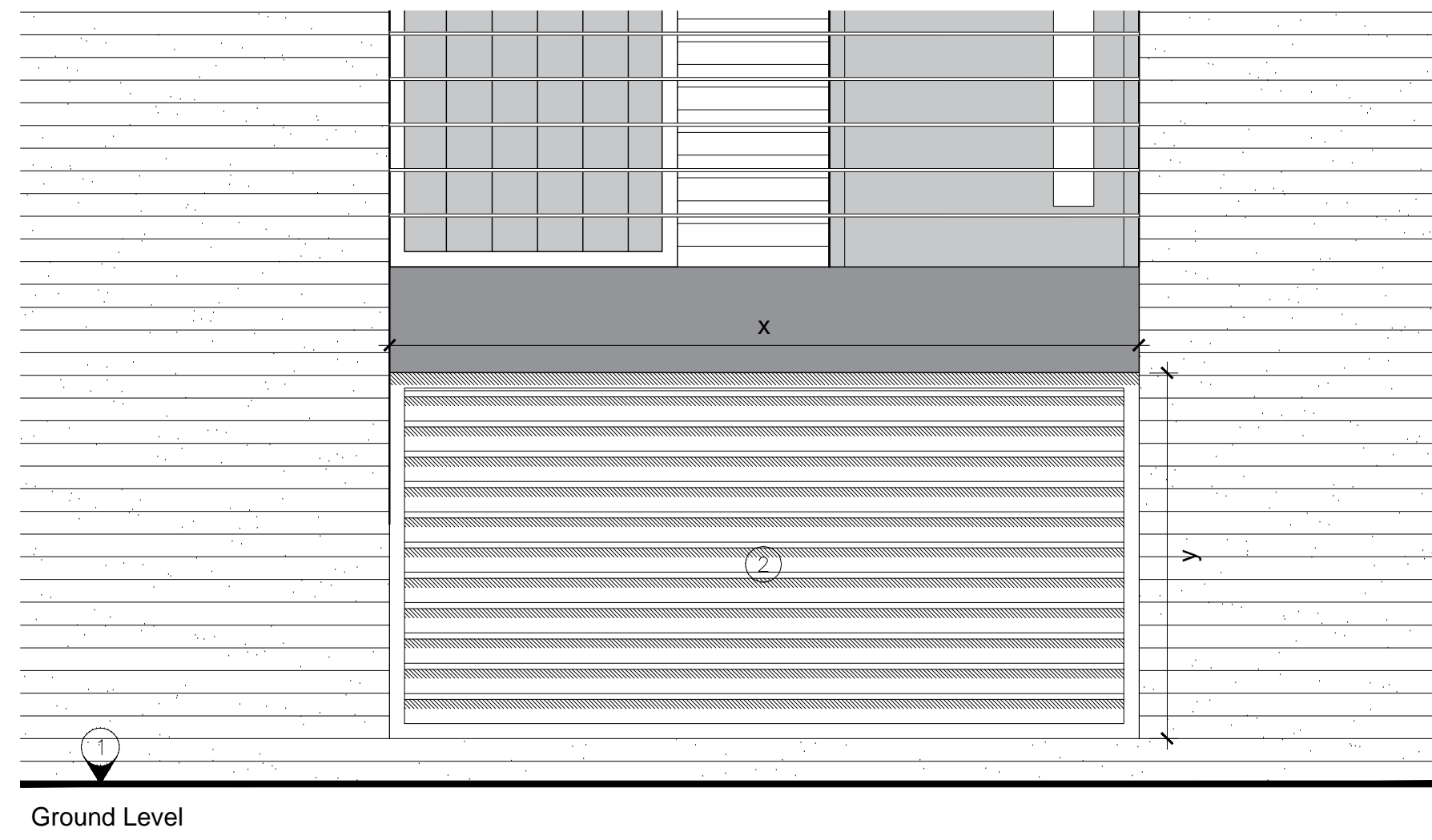

Ground Level

Building's Front elevation. 1:20 @ A2

Notes

Rev	Date	Drwn	Chkd

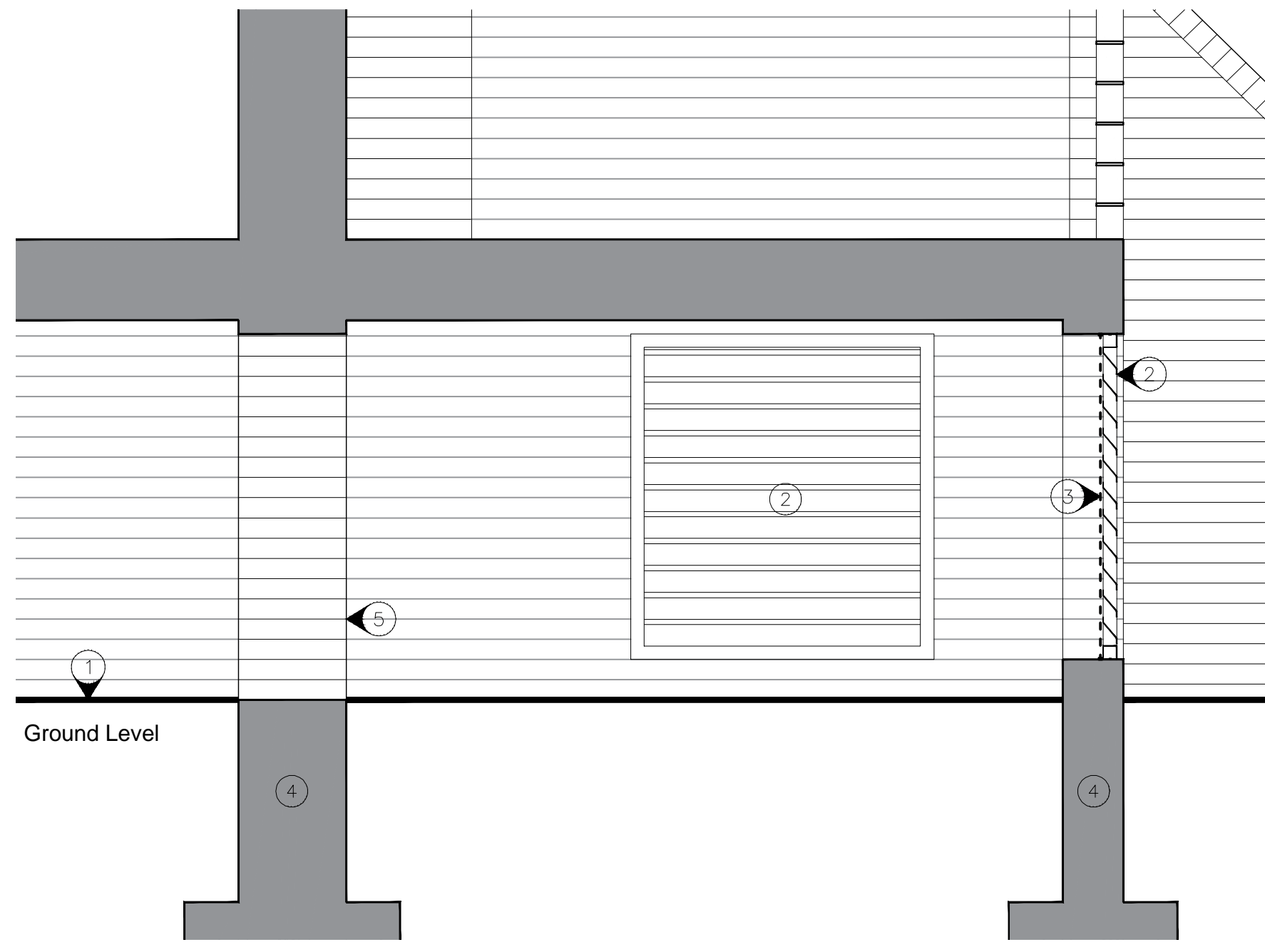

Ground Level

Under slab void. 1:20 @ A2

Revisions:

Rev	Date	Drwn	Chkd
P1	29/10/2015	JL	JL

Preliminary issue for client

Under slab void detail key:

- ① Ground line.
- ② Metal grill with 100mm louvers to allow water penetration under the building.
- ③ 15mm vermin mesh fixed behind the grill.
- ④ Brick retaining wall.
- ⑤ min 30% of openings in the retaining wall below the ground floor level to minimise footprint and allow water movement under the building.

PRELIMINARY ISSUE

Date: 23/10/2015	Client: Richmond Housing Partnership
Drawn: JL	Project: Bucklands Road
Check: JL	Title: Grilles and under slab void details (Site A)
Scale: As indicated	Dwgno: 12-143 / D(27)A-17
	Revision: P1

bptwpartnership
 110-114 Norman Road,
 Greenwich, London SE10 9QJ
 020 8293 5175 www.bptw.co.uk