

01 Cabin 2 Plan
1:100

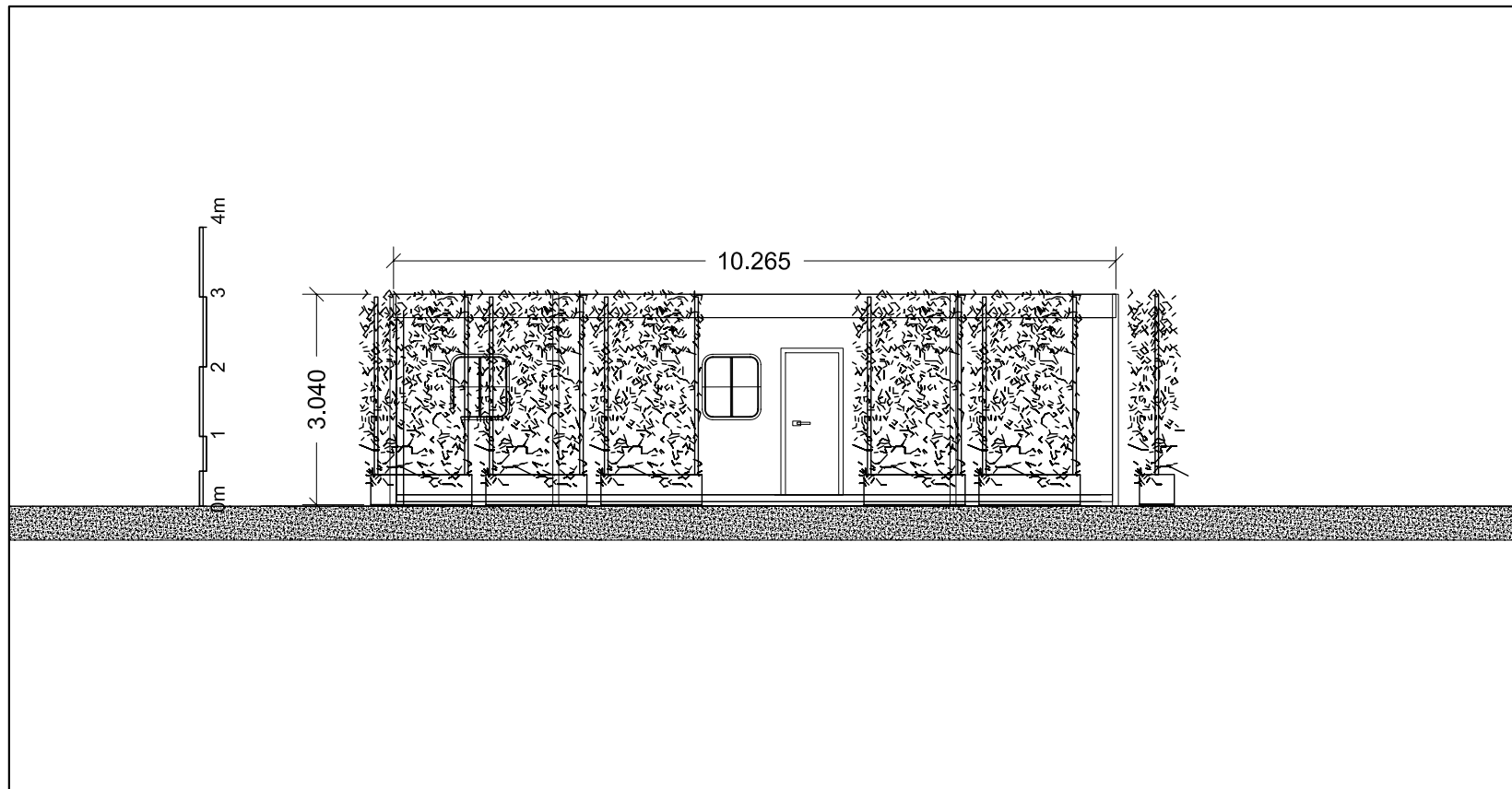

02 Cabin 2 Elevation
1:100

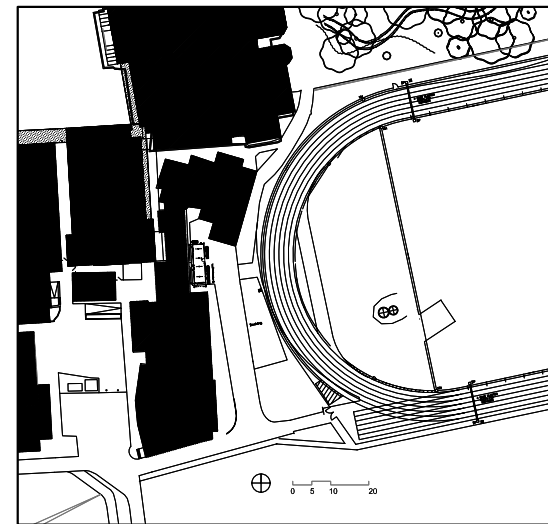

Location Plan NTS

- General notes:
1. Contractors must check all dimensions on site.
 2. All dimensions are in millimeters, unless otherwise stated
 3. All dimensions shall be verified on site prior to proceeding with the works.
 4. Only figured dimensions are to be used.
 5. To be read in conjunction with structural and service engineers.
 6. Discrepancies must be reported immediately to the Architect before proceeding.

Not for construction!

Status: **Planning**

Revised	Date	Reason for Issue	Drawn	Checked
00	03.05.12	Original Issue	AA	JP

Client	St Mary's University
Landscape Architect	craft:pegg Studio 25, Riverside Building Trinity Buoy Wharf London E14 0JY t 0207 538 9010 www.craftpegg.com

Project Title
St Mary's- Office Cabins

Drawing Title
**Cabin 2 - Adj. Dolce Vita
Plan & Elevation**

Scale	Date	Checked
1:100@A3	18.07.2012	JP Drawn PC
Project Number	Drawing Number	Rev. No
SMU117	D126	00

Outline Specifications:

Portakabins:
Plastisol covered
steel construction
grey finish,
window black powder
coated, single glazed.
Hiab crane into location onto
existing tarmac surface.

Hedera Screens
Pre grown *Hedera helix*,
3m high trellis in timber
clad container
1.4m x 0.5m x 0.45m