

Location Plan 1:2000

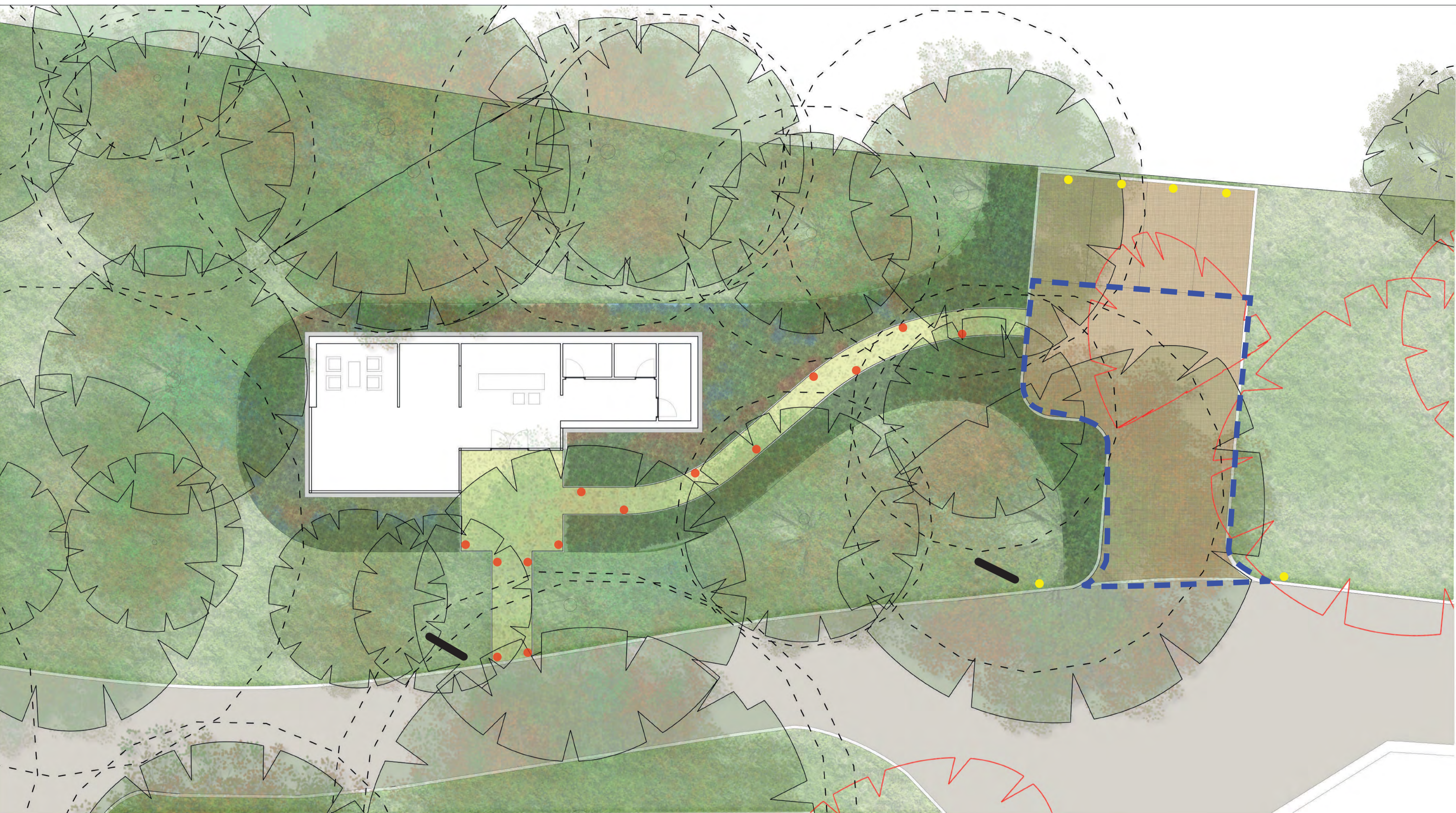

KEY

- Bollard lighting, Collingwood Hardwood bollard or equal approved
- Recessed in-ground luminaire, Hunza or equal approved
- No lighting in vicinity of bat boxes
- ▬ Signage



Recessed in-ground luminaire



Bollard lighting

DATE	DRAWN	DESCRIPTION OF REVISION	REVISION LETTER	CHECKED BY

turkington martin

Studio 3.05 Chester House, Kennington Park
1-3 Brixton Road, London, SW9 6DE
T: (+44) 20 3567 2050
E: studio@turkingtonmartin.com

CLIENT
Berkeley Homes (West London) Ltd.

PROJECT TITLE
Latchmere House Marketing Suite

DRAWING TITLE
Lighting GA

DRAWING STATUS
For Planning

NOTES:

1. This drawing is to be read in conjunction with all relevant contract documentation from the design team, with any conflicting information to be brought to the attention of Turkington Martin Landscape Architects in writing before commencing on site.
2. The contractor is to check and verify all levels and dimensions before construction. Any discrepancies are to be brought to the attention of Turkington Martin Landscape Architects in writing before commencing on site.
3. All dimensions in mm, unless otherwise stated.
4. Do not scale from this drawing.
5. All sub base and concrete design and specification to engineer's details. All diagrams provided here are purely indicative.
6. Waterproofing of any element to be specified by others.
7. All proprietary products shall be installed in accordance with manufacturers written instructions.
8. Plant numbers are an indication only and plants should be ordered to suit site areas in accordance with scheduled plant densities.
9. Any proposed plant substitution shall be agreed with the landscape architect prior to ordering.

DRAWING SCALE: 1:100
PAPER SIZE: A1

DRAWN BY: RF
CHECKED BY: JT

DRAWN DATE: 08.03.2016
CHECKED DATE: 08.03.2016

DRAWING NUMBER: **TM246L21**

REVISION: **#**

Turkington Martin LANDSCAPE ARCHITECTS