

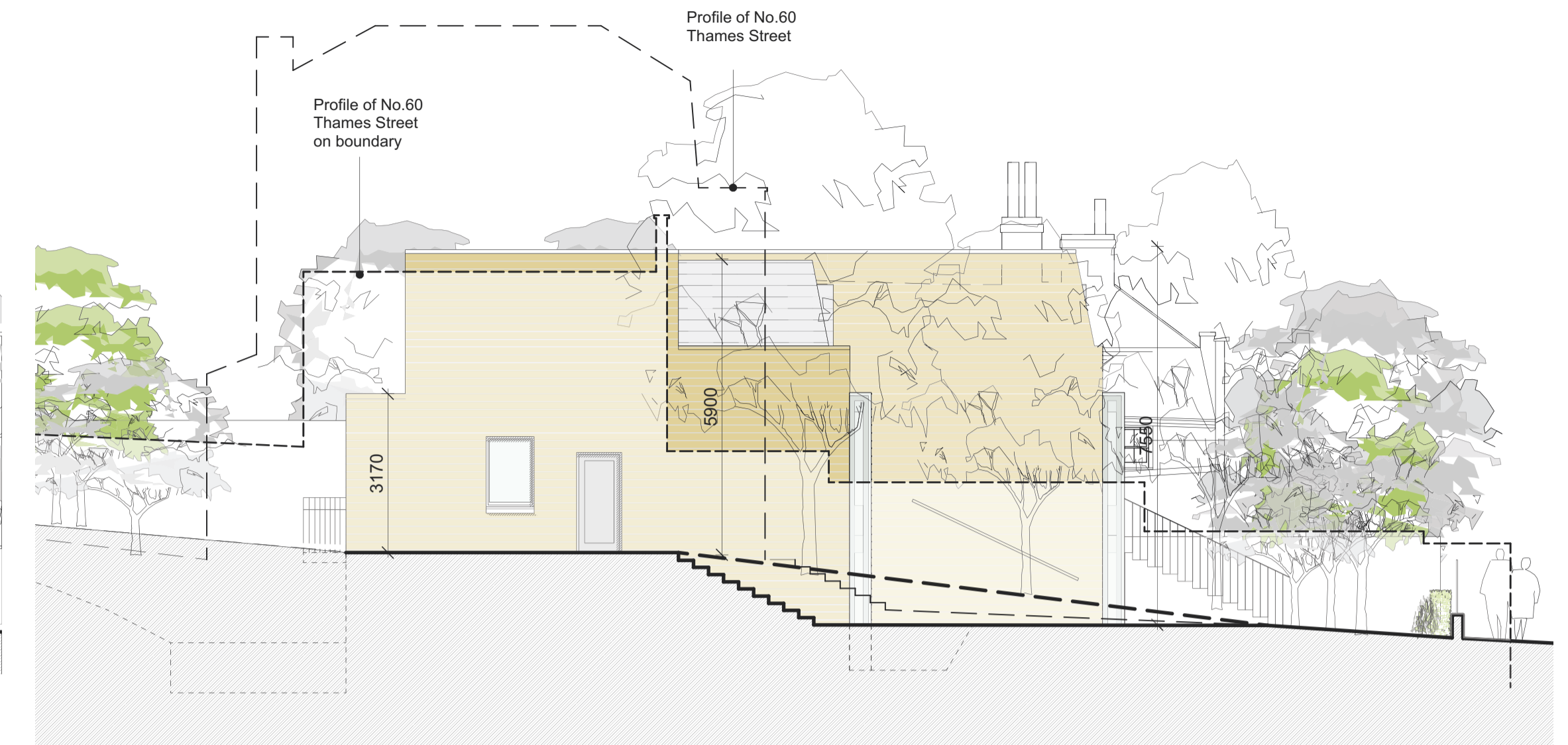

THAMES STREET SOUTH ELEVATION  
1:100



WEST ELEVATION  
1:100



THAMES STREET HOUSING SECTION  
1:100

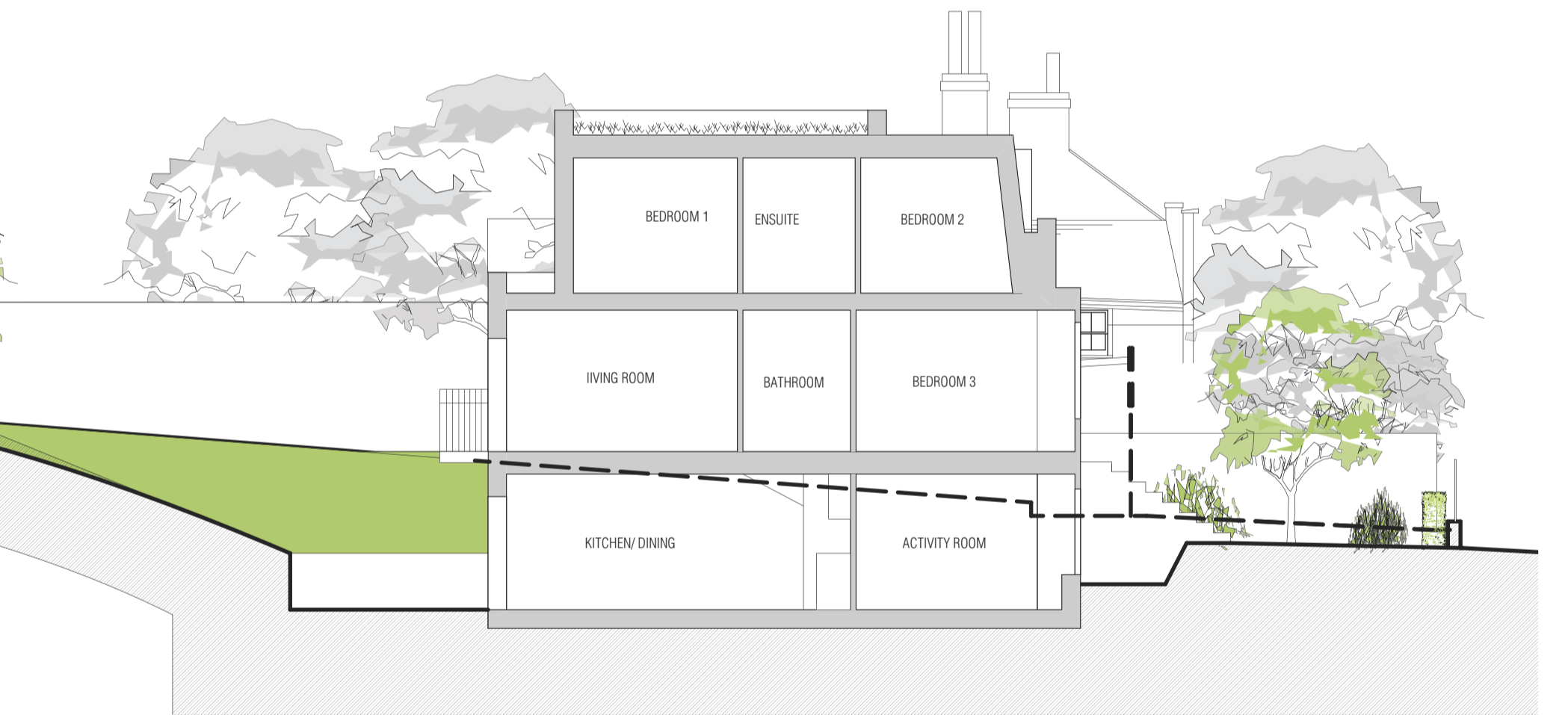

NORTH ELEVATION  
1:100

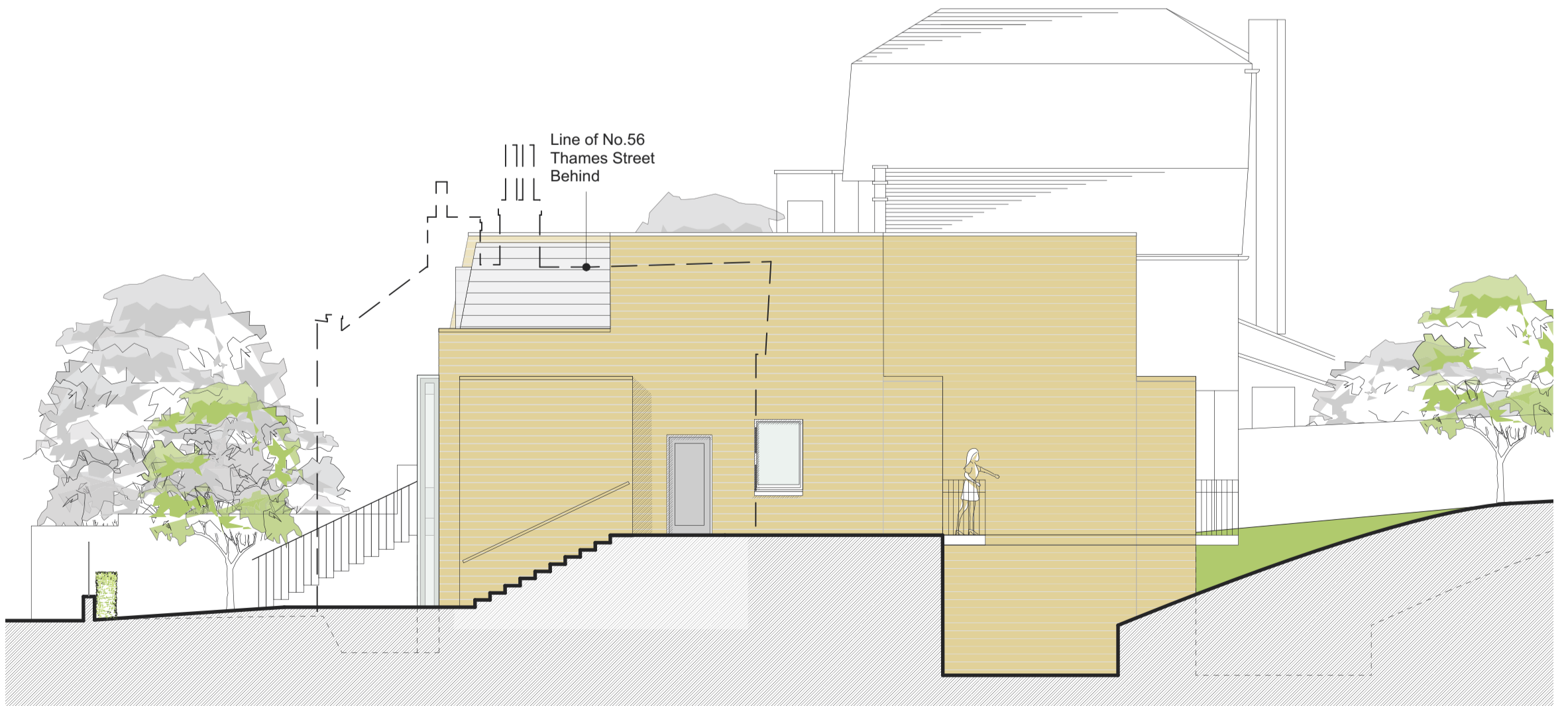

EAST ELEVATION  
1:100



Revisions  
C - 13.01.2016: Amendments to Thames Street Elevations  
D - 11.02.2016: Further revisions to Thames Street Elevations

Project 45-49 STATION ROAD, HAMPTON		
Drawing PROPOSED THAMES STREET SECTION AND ELEVATIONS		
Drawing No. SRH-10D	Scale 1:100 @ A1	Date 21.08.2015

CLIVE CHAPMAN  
ARCHITECTS  
SUSTAINABILITY CONSULTANTS  
4 EEL PIE ISLAND  
TWICKENHAM MIDDX  
TW1 3DY  
TELEPHONE 020 8991 4837  
FACSIMILE 020 8744 1152  
E MAIL CC@CCAR.CO.UK