

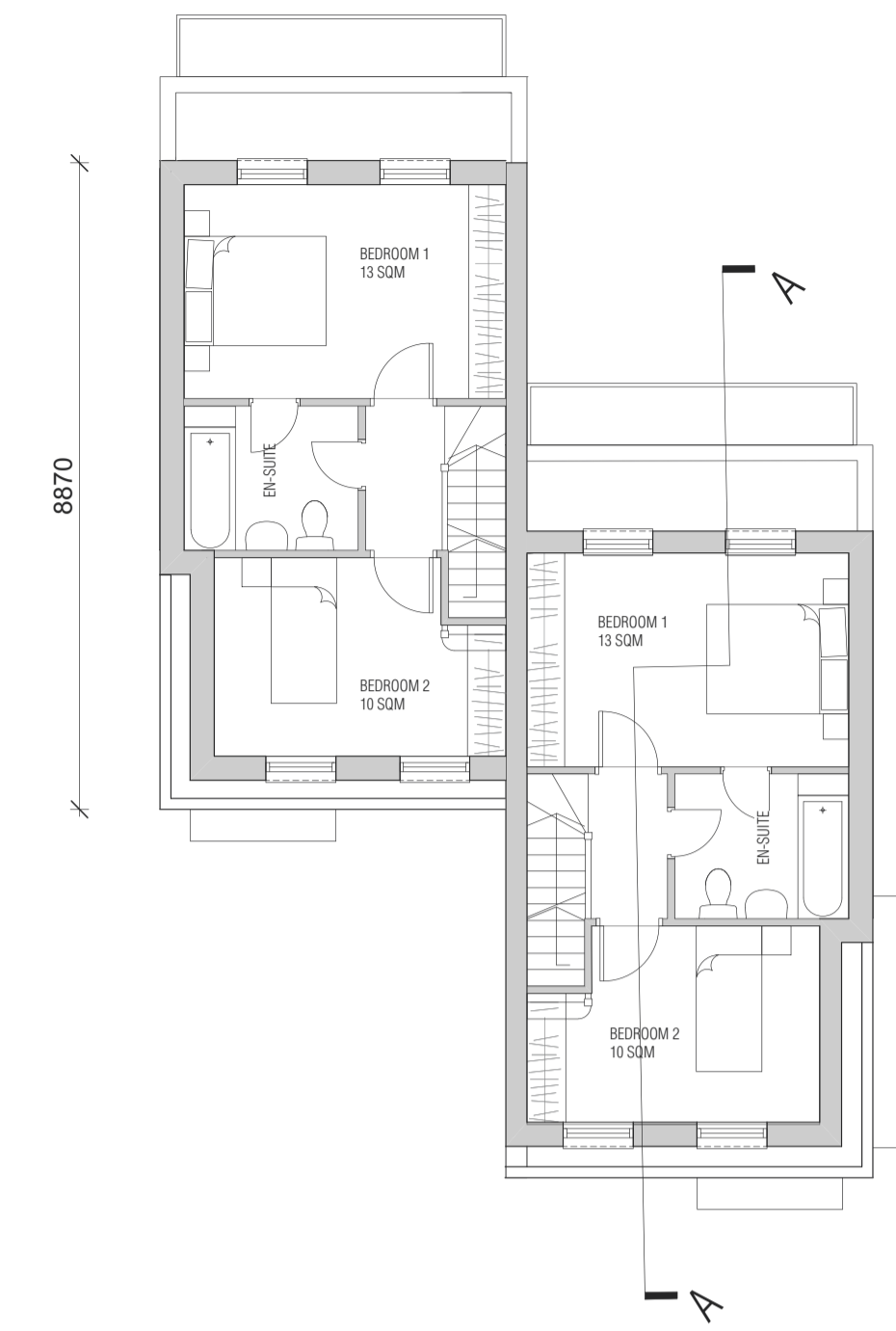

THAMES STREET HOUSES - LOWER GROUND FLOOR PLAN
1:100



THAMES STREET HOUSES - GROUND FLOOR PLAN
1:100



THAMES STREET HOUSES - FIRST FLOOR PLAN
1:100



STATION ROAD - SHOWROOM AND GARAGE GROUND FLOOR PLAN
1:100

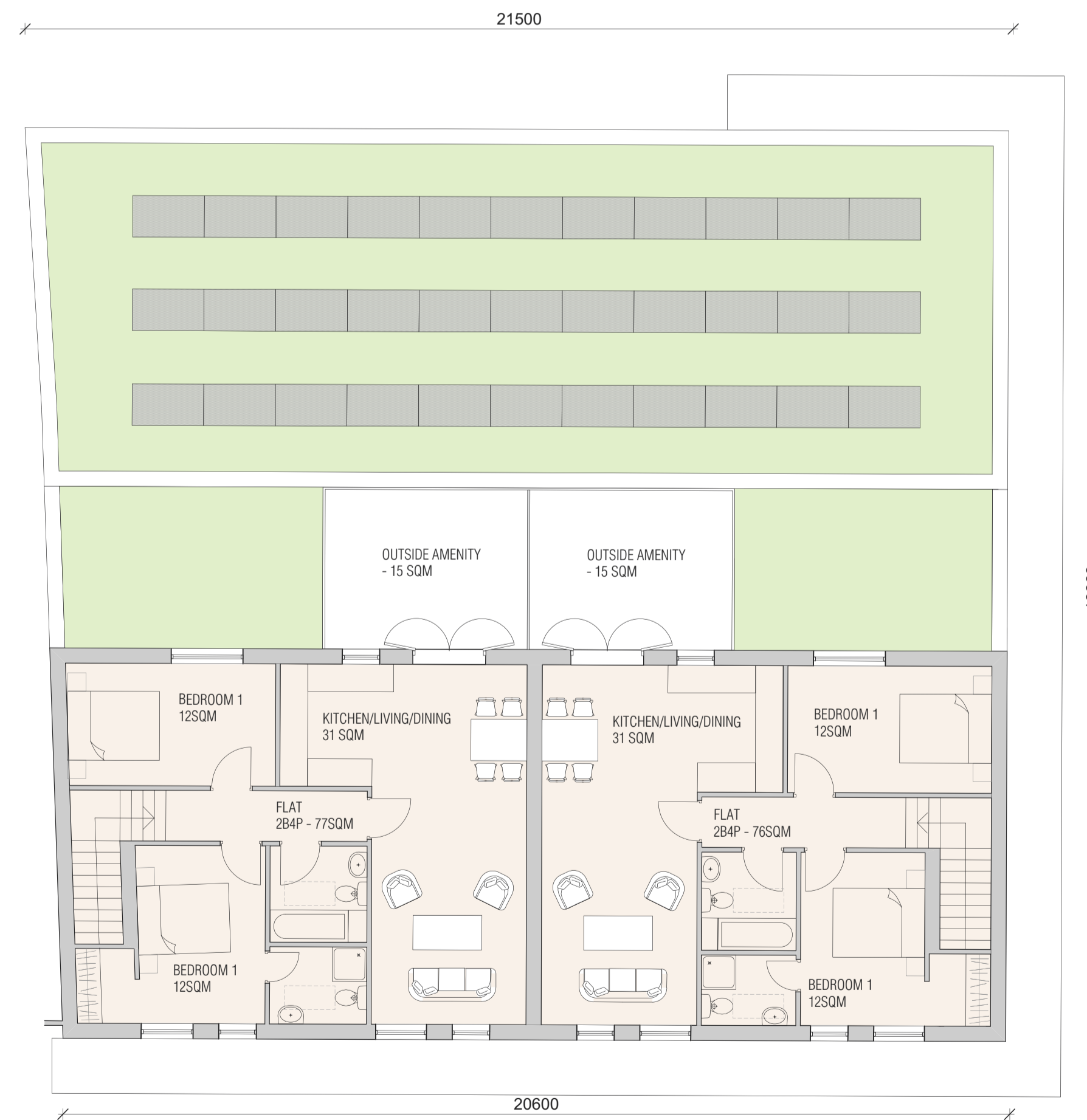

STATION ROAD - FIRST FLOOR PLAN
1:100



Revisions
D - 13.01.2016: Amendments to Thames Street Plans
E - 09.02.2016: Further amendments to Thames Street

Project 45-49 STATION ROAD, HAMPTON		
Drawing PROPOSED THAMES STREET AND STATION ROAD PLANS		
Drawing No. SRH-06E	Scale 1:100 @ A1	Date 21.08.2015

CLIVE CHAPMAN
ARCHITECTS
SUSTAINABILITY CONSULTANTS
4 EEL PIE ISLAND
TWICKENHAM MIDD
T W 1 3 0 Y
TELEPHONE 020 8891 4837
FACSIMILE 020 8744 1152
E MAIL CC@CCAR.CO.UK