

NE (Front) Elevation

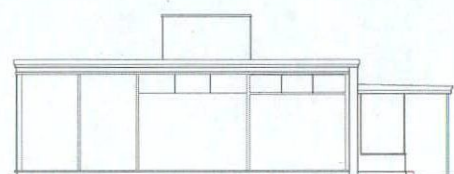

SE (Side) Elevation

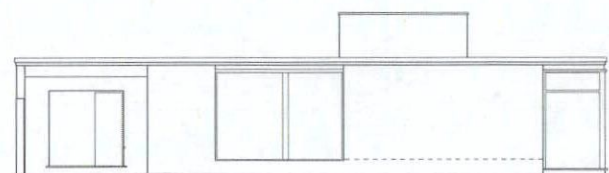

SW (Rear) Elevation

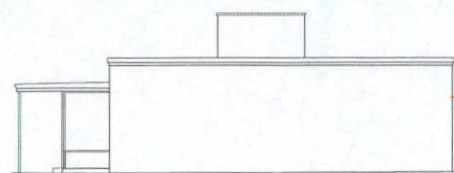

NW (side) Elevation

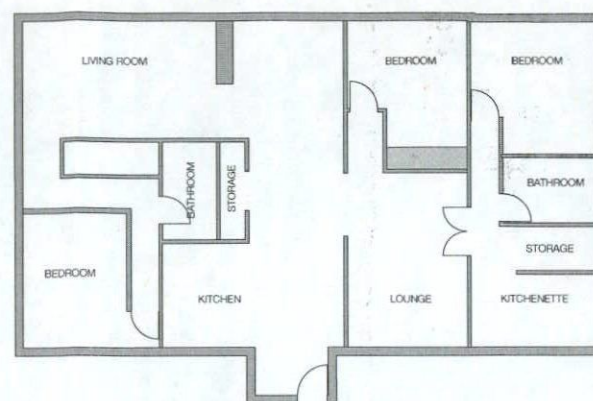

Existing Floor Plan

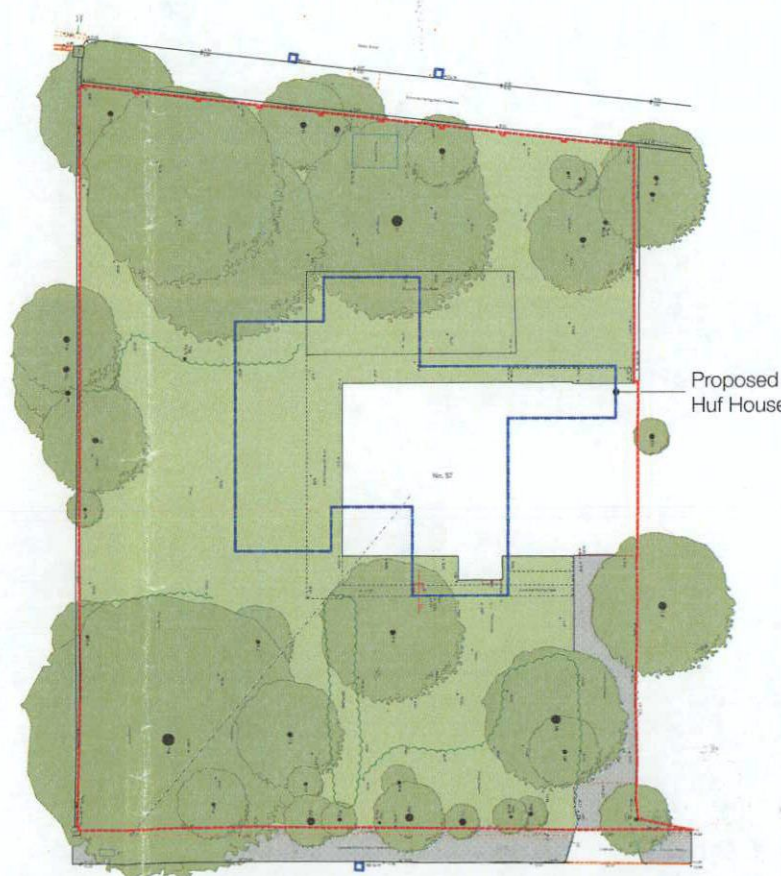

Existing Site Plan 1:200



**Notes:**

- Roof (Main Structure): Flat Felt Roof
- Window: Aluminium Framed Double Glazing With Board Infill Panels & Full Height Glazing
- Main Structure: Common Brick

**Status:**

**ISSUE**

Rev	Date Drawn	Drawn By	Checked By	Project Notes
C	26/10/2014	JKE		House Colour Amended
B	31/10/2013	JKE		House Colour & Site Area Amended
A	21/10/2013	SCE	JKE	Floorplans Amended
	08/10/2013	SCE	JKE	PA Proposed

**PETER HUF ARCHITECTURE**

The Control Tower | 12 De Havilland Drive | Brooklands  
Weybridge | Surrey | KT13 0YP

**Title:**  
PLANNING APPLICATION  
REPLACEMENT DWELLING

**Architect:** Peter Huf  
**Client:** Mr & Mrs Von Mallinckrodt  
**Site Address:** 57 Ham Street  
Richmond  
Surrey  
TW10 7HR

**Project:** 57 HAM STREET  
**Model:** ART  
**Plan:** Existing Plans  
**Scale:** 1:100 & 1:200@A1  
**Drawing No.:** b140c