



EXISTING HIGH STREET ELEVATION  
1:100



EXISTING REAR ELEVATION  
1:100



EXISTING REAR ELEVATION  
1:100

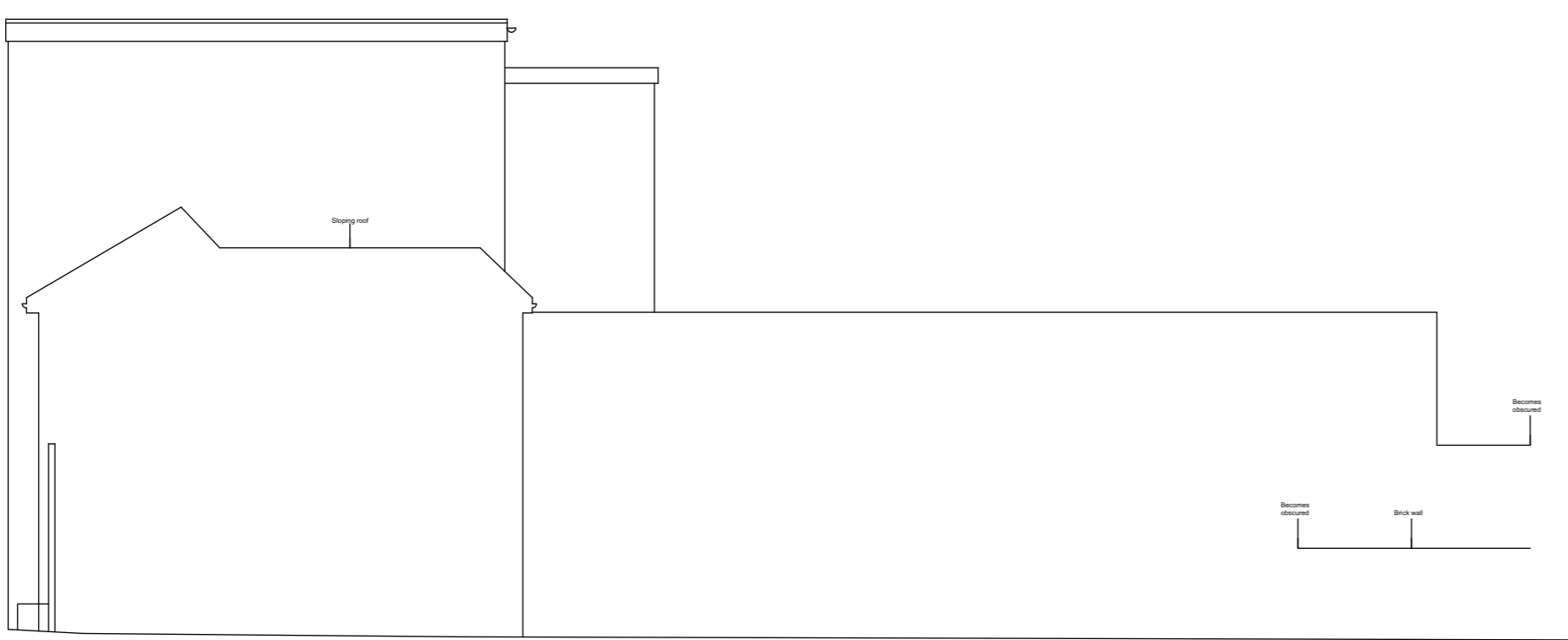

EXISTING SECTION A-A  
1:100

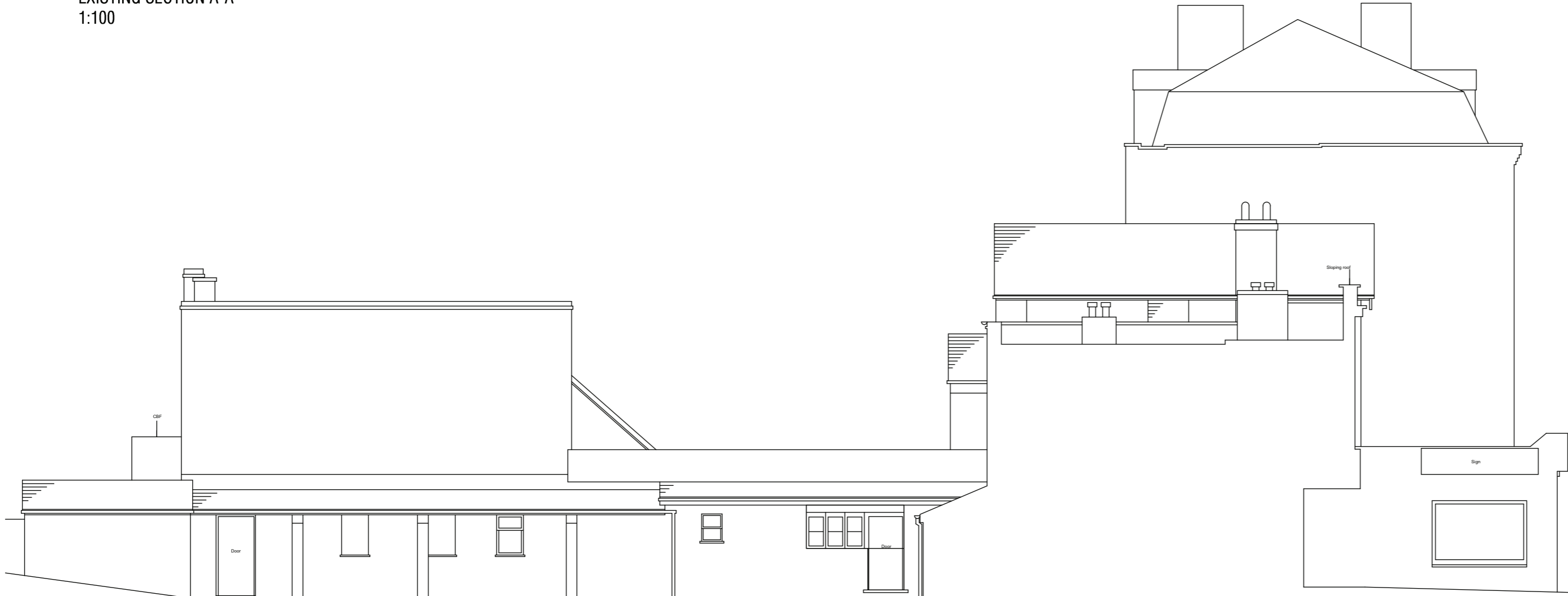

EXISTING SECTION B-B  
1:100

1:100 SCALE BAR



**NOTES**

All dimensions are to be checked on site by the contractor before any work is commenced. In the case of apparent discrepancy only, it is the responsibility of the contractor to verify. The accuracy and completeness of the survey is dependent on the original survey brief including the scale intended. The quantity and detail of information and the survey accuracy will vary based on the client's original requirements. Twickenham Surveys accepts no responsibility or liability to other users without prior consent. The detail of this survey was established for a brief requiring a 1:50 plot. It is therefore suitable for printing or plotting at a maximum scale of 1:50 or smaller. The survey data is not related to Ordnance Survey National Grid. Level markers are indicated by a cross. Levels relate to TBM 10.00m 57m AOD, as shown on drawing 141246.

**ELEVATIONS**

179-181 HIGH STREET  
HAMPTON HILL  
TW12

Drawing No.: 14134E  
Scale: As per scale bar  
Date: April 2015  
Drawn by: JWH/D  
Checked by: NWS

**TWICKENHAM SURVEYS**  
LAND AND BUILDING SURVEYORS  
CENTRAL HOUSE  
22A HIGH STREET  
HAMPTON HILL  
MIDDLESEX TW12 1JG  
Tel: 020 8614 4885  
mail@twickenhamsurveys.co.uk  
www.twickenhamsurveys.co.uk  
©2015 Twickenham Surveys Ltd

**PLANNING**

Project 179-181 HIGH STREET, HAMPTON HILL		
Drawing EXISTING ELEVATIONS		
Drawing No. 179HS-14	Scale 1:100 @ A1	Date 07.06.2016

**CLIVE CHAPMAN**  
ARCHITECTS  
SUSTAINABILITY CONSULTANTS  
4 EEL PIE ISLAND  
TWICKENHAM MIDDLESEX  
TELEPHONE 020 8891 4837  
FACSIMILE 020 8744 1152  
E MAIL CC@CCAR.CO.UK