

**APPENDIX B**  
Existing Site Plans

1005mE 1010mE 1015mE 1020mE 1025mE 1030mE 1035mE

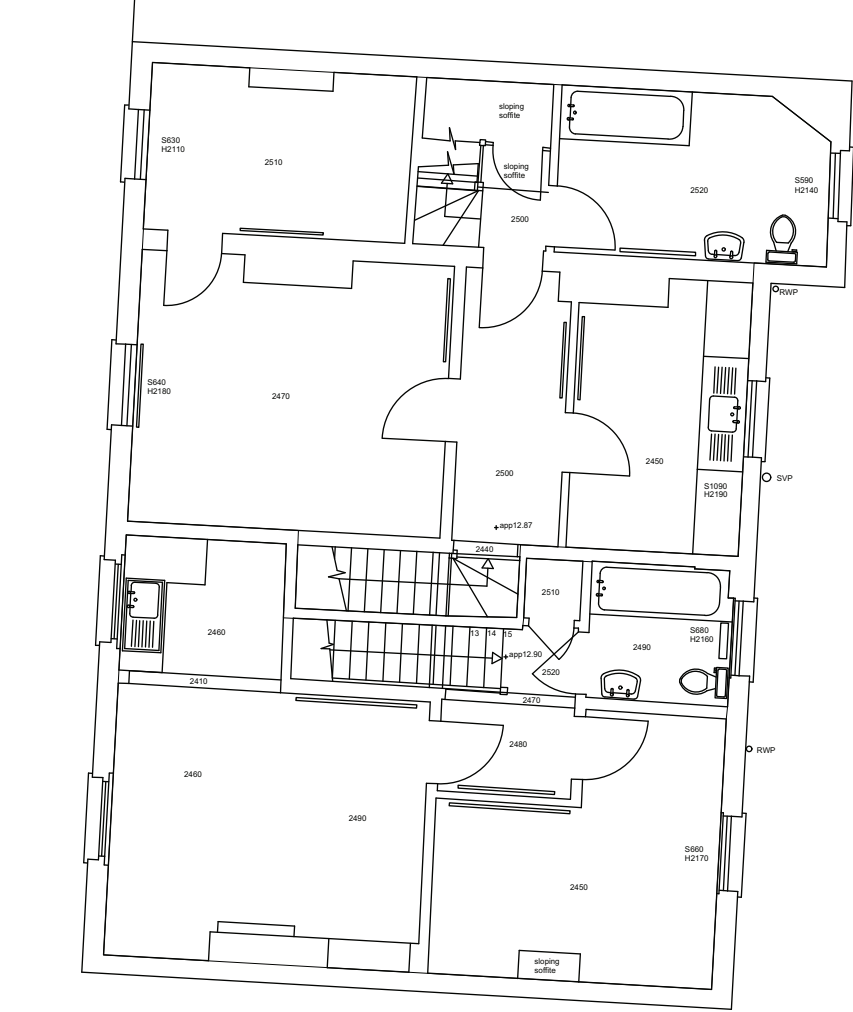
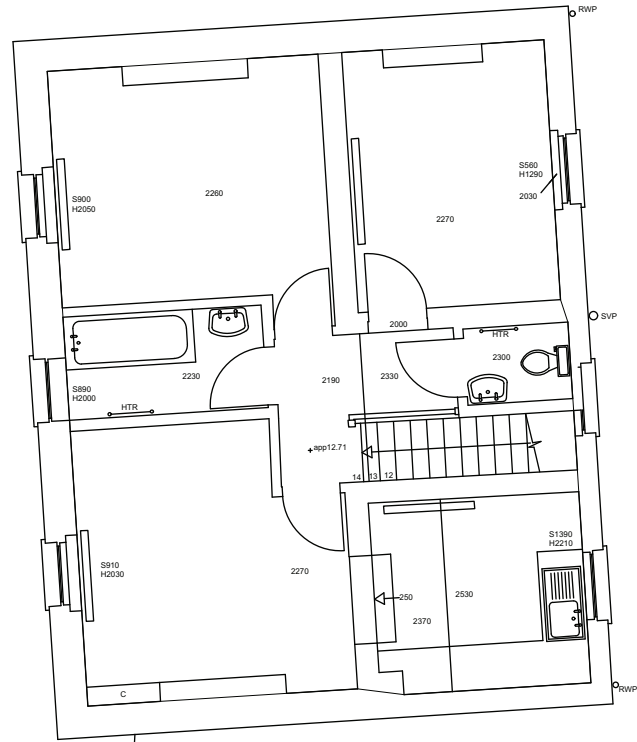

1005mE 1010mE 1015mE 1020mE 1025mE 1030mE 1035mE

1015mN

1010mN

1005mN

1000mN

995mN

**NOTES**

All dimensions are to be checked on site by the contractor before any work is commenced.  
 In the case of apparent discrepancy refer immediately to surveyors.  
 The accuracy and completeness of this survey is dependent on the original survey brief including the scale intended.  
 The type and extent of information and the survey accuracy will have been matched to the client's original requirements.  
 Twickenham Surveys accepts no responsibility or liability to later users without prior consent.  
 The detail of this survey was established for a brief requiring a 1:50 plot. It is therefore suitable for plotting or planning/designing at scales of 1:50 or smaller.  
 The survey grid is not related to Ordnance Survey National Grid.  
 Level positions are indicated by a cross.  
 Levels relate to TBM STN 1 nailhead 10.00m.  
 This survey did not include locating underground services and equipment.

1015mN

1010mN

1005mN

1000mN

995mN



**FIRST FLOOR PLAN**

**179-181 HIGH STREET  
 HAMPTON HILL  
 TW12**

Drawing No. : 141341  
 Scale : refer grid  
 Date : APRIL 2015  
 Drawn by : NHS  
 Checked by : SC

**TWICKENHAM SURVEY**

LAND AND BUILDING SURVEYORS  
 CENTRAL HOUSE  
 124 HIGH STREET  
 HAMPTON HILL  
 MIDDLESEX TW12 1NS  
 Tel-020 8614 4480  
 mail@twickenhamsurveys.co.uk  
 www.twickenhamsurveys.co.uk  
 ©2015 Twickenham Surveys Ltd

**PLANNING**

Project 179-181 HIGH STREET, HAMPTON HILL		
Drawing EXISTING FIRST FLOOR PLAN		
Drawing No. 179HS-12	Scale 1:100@ A3	Date 24.05.2016

**CLIVE CHAPMAN  
 ARCHITECTS**  
 SUSTAINABILITY CONSULTANTS  
 4 EEL PIE ISLAND  
 TWICKENHAM MIDD  
 TWI 3DY  
 TELEPHONE 020 8891 4837  
 FACSIMILE 020 8744 1152  
 E MAIL CC@CCAR.CO.UK

**NOTES**

All dimensions are to be checked on site by the contractor before any work is commenced. In the case of apparent discrepancy refer immediately to surveyors. The accuracy and completeness of this survey is dependent on the original survey brief including the scale intended. The type and extent of information and the survey accuracy will have been matched to the client's original requirements. Twickenham Surveys accepts no responsibility or liability to later users without prior consent. The detail of this survey was established for a brief requiring a 1:50 plot. It is therefore suitable for plotting or planning/designing at scales of 1:50 or smaller. The survey grid is not related to Ordnance Survey National Grid. Level positions are indicated by a cross. Levels relate to TBM STN 1 nailhead 10.00m. This survey did not include locating underground services and equipment.



**GROUND FLOOR PLAN**

**179-181 HIGH STREET  
HAMPTON HILL  
TW12**

Drawing No. : 14134G  
Scale : refer grid  
Date : APRIL 2015  
Drawn by : NHS  
Checked by : SC

**TWICKENHAM SURVEY**

LAND AND BUILDING SURVEYORS  
CENTRAL HOUSE  
124 HIGH STREET  
HAMPTON HILL  
MIDDLESEX TW12 1NS  
Tel-020 8614 4480  
mail@twickenhamsurveys.co.uk  
www.twickenhamsurveys.co.uk

© 2015 Twickenham Surveys Ltd

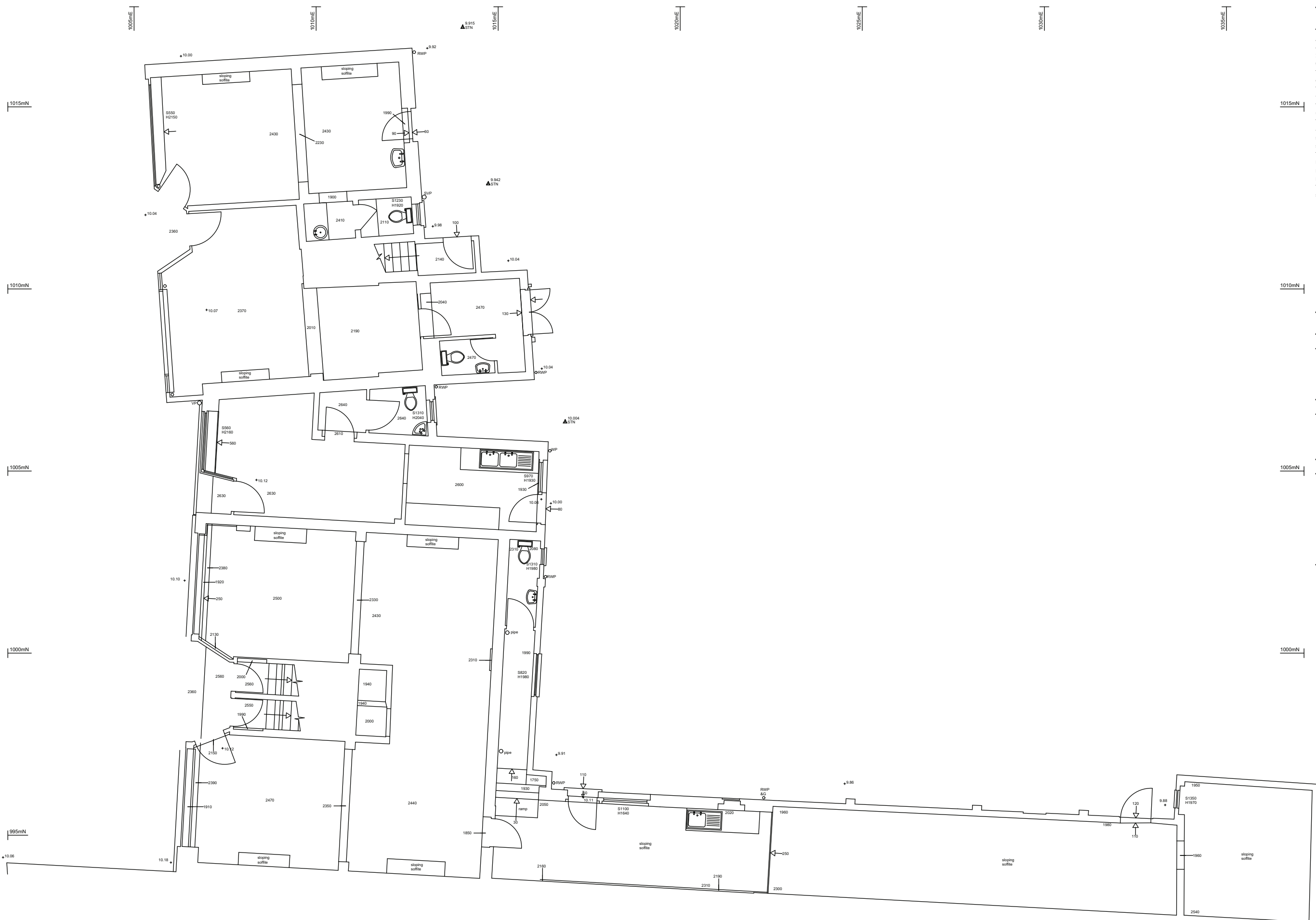

**PLANNING**

Project 179-181 HIGH STREET, HAMPTON HILL		
Drawing EXISTING GROUND FLOOR PLAN		
Drawing No. 179HS-11	Scale 1:100@ A3	Date 24.05.2016

**CLIVE CHAPMAN  
ARCHITECTS**  
SUSTAINABILITY CONSULTANTS  
4 EEL PIE ISLAND  
TWICKENHAM MIDD X  
TW1 3DY  
TELEPHONE 020 8891 4837  
FACSIMILE 020 8744 1152  
E MAIL CC@CCAR.CO.UK

**NOTES**

All dimensions are to be checked on site by the contractor before any work is commenced. In the case of apparent discrepancy refer immediately to surveyors.

The accuracy and completeness of this survey is dependent on the original survey brief including the scale intended. The type and extent of information and the survey accuracy will have been matched to the client's original requirements. Twickenham Surveys accepts no responsibility or liability to later users without prior consent.

The detail of this survey was established for a brief requiring a 1:50 plot. It is therefore suitable for plotting or planning/designing at scales of 1:50 or smaller.

The survey grid is not related to Ordnance Survey National Grid.

Level positions are indicated by a cross. Levels relate to TBM STN 1 nailhead 10.00m. This survey did not include locating underground services and equipment.



**SECOND FLOOR PLAN**

**179-181 HIGH STREET  
HAMPTON HILL  
TW12**

Drawing No. : 141342  
Scale : refer grid  
Date : APRIL 2015  
Drawn by : NHS  
Checked by : SC

**TWICKENHAM SURVEY**  
LAND AND BUILDING SURVEYORS

CENTRAL HOUSE  
124 HIGH STREET  
HAMPTON HILL  
MIDDLESEX TW12 1NS  
Tel-020 8614 4480  
mail@twickenhamsurveys.co.uk  
www.twickenhamsurveys.co.uk

© 2015 Twickenham Surveys Ltd

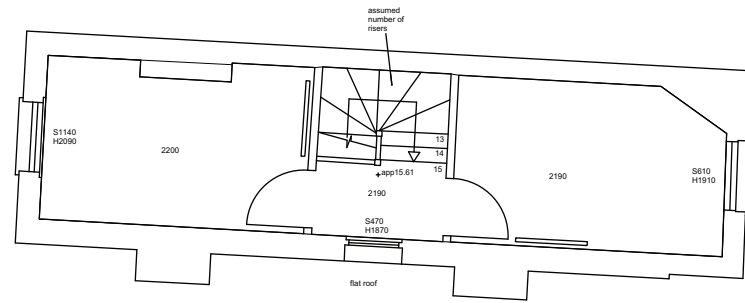

**PLANNING**

Project 179-181 HIGH STREET, HAMPTON HILL		
Drawing EXISTING SECOND FLOOR PLAN		
Drawing No. 179HS-13	Scale 1:100@ A3	Date 24.05.2016

**CLIVE CHAPMAN**  
**ARCHITECTS**  
SUSTAINABILITY CONSULTANTS

4 EEL PIE ISLAND  
TWICKENHAM MIDDX  
TW1 3DY

TELEPHONE 020 8891 4837  
FACSIMILE 020 8744 1152  
E MAIL CC@CCAR.CO.UK



EXISTING HIGH STREET ELEVATION  
1:100



EXISTING REAR ELEVATION  
1:100



EXISTING REAR ELEVATION  
1:100

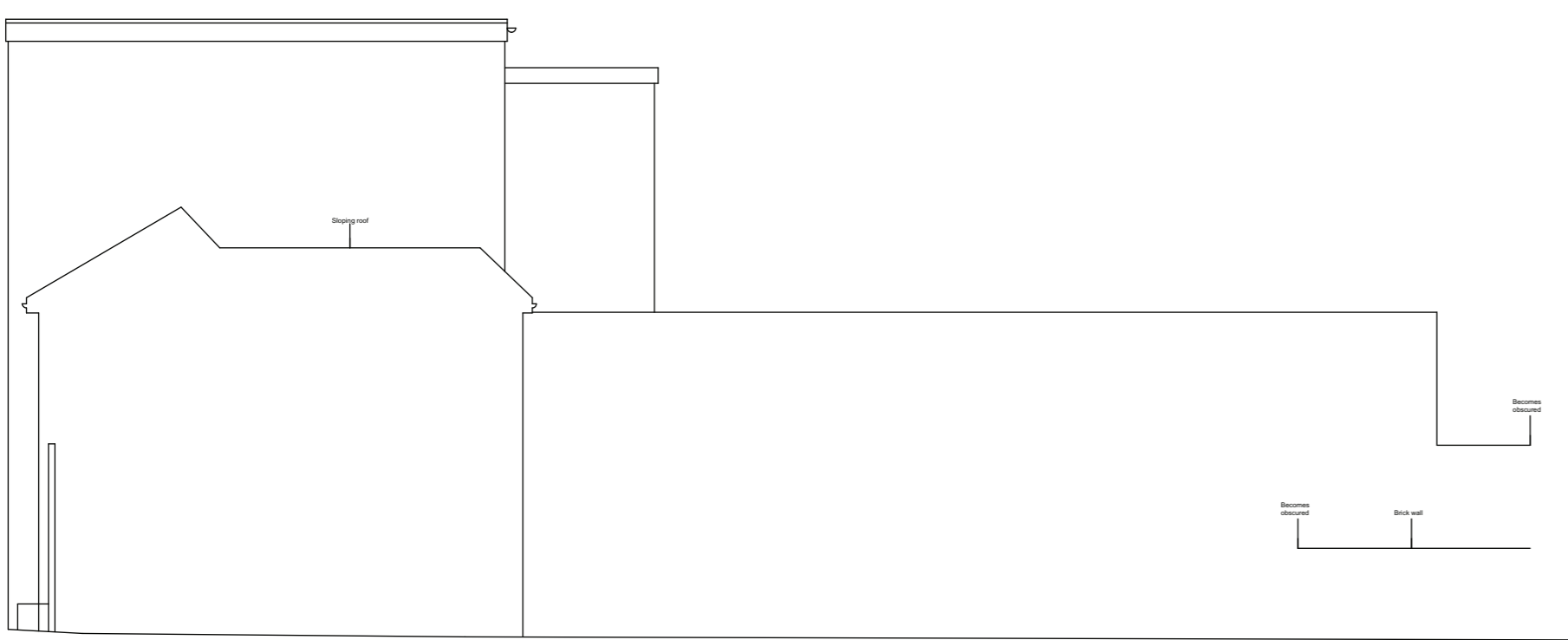

EXISTING SECTION A-A  
1:100

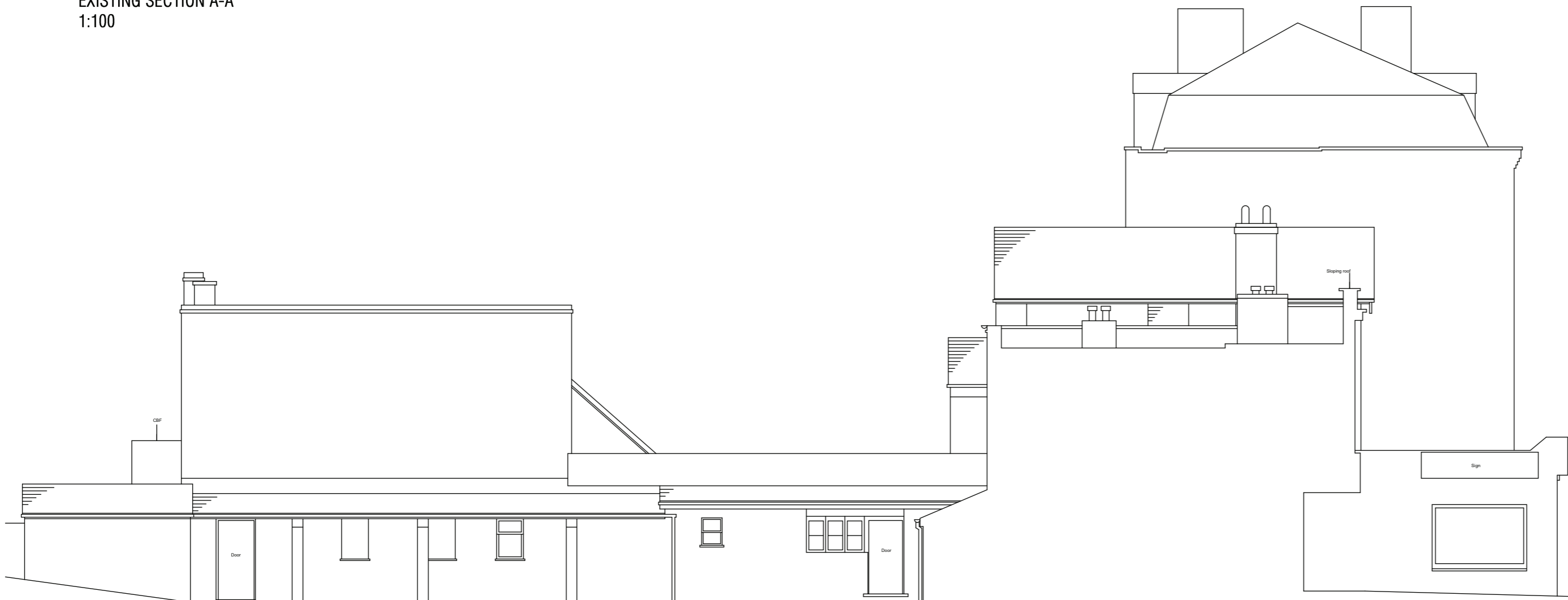

EXISTING SECTION B-B  
1:100



**NOTES**

All dimensions are to be checked on site by the contractor before any work is commenced. In the case of apparent discrepancy only, it is the responsibility of the contractor to verify.

The accuracy and completeness of the survey is dependent on the original survey brief including the state of the site. The quality and extent of information and the survey accuracy will not be matched to the client's original requirements. Twickenham Surveys accepts no responsibility or liability to other users without prior consent.

The detail of this survey was established for a brief requiring a 1:50 plot. It is therefore suitable for printing or plotting at a maximum scale of 1:50 or smaller.

The survey data is not related to Ordnance Survey National Grid.

Level markers are indicated by a cross.

Levels relate to TBM 10.00m (57m) AOD, as shown on drawing 14134/5.

**ELEVATIONS**

179-181 HIGH STREET  
HAMPTON HILL  
TW12

Drawing No.: 14134/5  
Scale: As per scale bar  
Date: April 2015  
Drawn by: JWH/D  
Checked by: NWS

**TWICKENHAM SURVEYS**  
LAND AND BUILDING SURVEYORS

CENTRAL HOUSE  
22A HIGH STREET  
HAMPTON HILL  
MIDDLESEX TW12 1JG  
Tel: 020 8614 4885  
mail@twickenhamsurveys.co.uk  
www.twickenhamsurveys.co.uk

©2015 Twickenham Surveys Ltd

**PLANNING**

Project 179-181 HIGH STREET, HAMPTON HILL		
Drawing EXISTING ELEVATIONS		
Drawing No. 179HS-14	Scale 1:100 @ A1	Date 24.05.2016

**CLIVE CHAPMAN**  
ARCHITECTS  
SUSTAINABILITY CONSULTANTS

4 EEL PIE ISLAND  
TWICKENHAM MIDDLESEX  
TELEPHONE 020 8891 4837  
FACSIMILE 020 8744 1152  
E MAIL CC@CCAR.CO.UK