

APPENDIX C

Proposed Site Plans

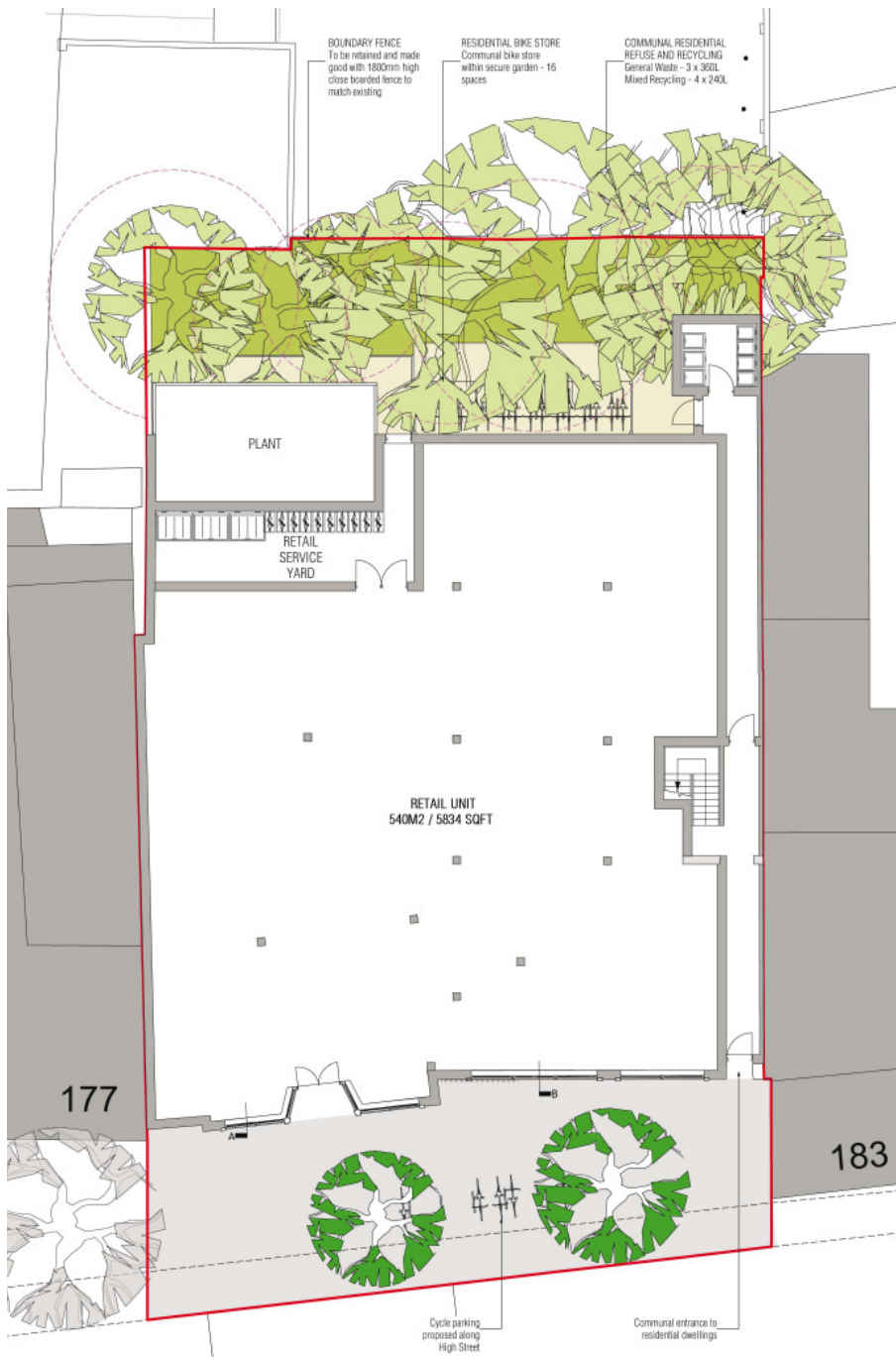

1:100 GROUND FLOOR PLAN



1:100 FIRST FLOOR PLAN

- KEY**
- PLANNING APPLICATION BOUNDARY
 - EXISTING TREES RETAINED
 - NEW TREES PROPOSED
 - EXISTING TREES OUTSIDE OF APPLICATION BOUNDARY
 - EXISTING TREES REMOVED
 - EXISTING ROOT PROTECTION ZONE
 - ▬ NEW WALLS
 - ▬ WALLS TO BE RETAINED

EXISTING SCHEME
SCHEDULE OF EXISTING AREAS

179-181 HIGH STREET HAMPTON

A1-A3 RETAIL (Gross Internal Area)

UNITS	NO.	AREA (sqm)
4	1	27.3
	2	32.2
	3	26.8
	4	131.7
TOTAL GIA		218

C3 RESIDENTIAL (Gross Internal Area)

UNITS	NO.	AREA (sqm)
3	1	42.7
	2	74.7
	3	57.5
TOTAL GIA		174.9

TOTAL G.I.A OF EXISTING RETAIL AND RESIDENTIAL 393

PROPOSED SCHEME
SCHEDULE OF ACCOMMODATION

179-181 HIGH STREET, HAMPTON

A1-A3 RETAIL (Gross Internal Area)

UNITS	NO.	AREA (sqm)
1	1	540
TOTAL GIA		540

C3 RESIDENTIAL (Gross Internal Area)

UNITS	NO.	AREA (sqm)
1BTP	1 (Existing)	45
1BOP	5 (1 Existing)	50,50,51,55,57
2BOP	1	70
2BAP	3 (1 Existing)	70,73,79
Communal circulation		104
TOTAL GIA		702

TOTAL G.I.A OF RETAIL AND RESIDENTIAL 1242

RESIDENTIAL AMENITY SPACE

Category	Area
Communal Garden	134
Private	
Unit 1	23
Unit 2	38
Unit 3	37
Unit 7	8.3
Unit 8	5
Unit 9	8.7
Unit 10	8.5

Project
179-181 HIGH STREET, HAMPTON HILL

Drawing
PROPOSED GROUND AND FIRST FLOOR PLANS

Drawn by
12/MS-16A

Scale
1:100 @ A1

Date
07.06.2016

CLIVE CHAPMAN
ARCHITECTS
SUSTAINABILITY CONSULTANTS

4 RIVER STREET, BUCKINGHAM
TOWN, BUCKINGHAM, MK1 1JG
PHONE: 01295 333 333
FAX: 01295 333 333
WWW.CLIVECHAPMAN.CO.UK



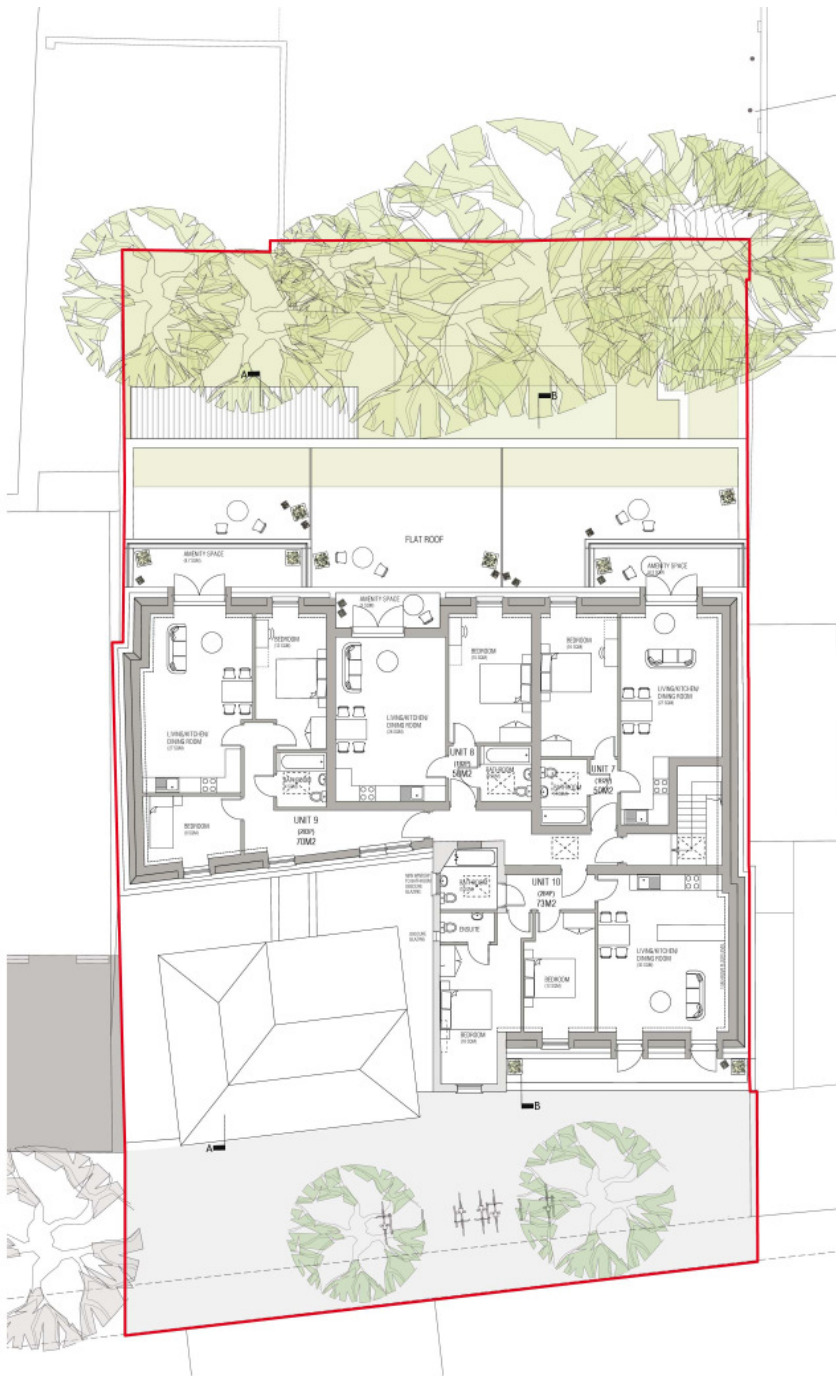

1:100 SECOND FLOOR PLAN

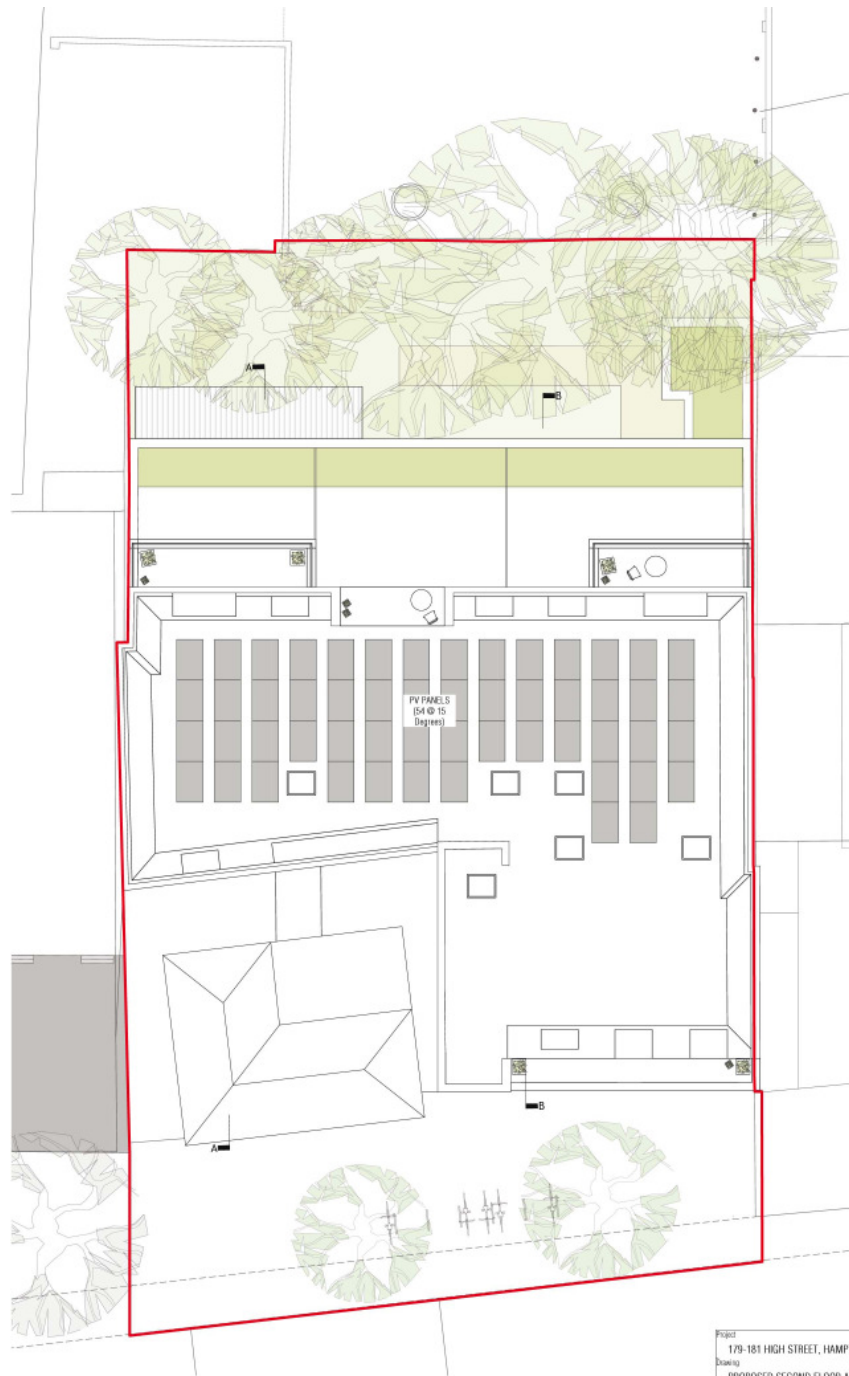

1:100 ROOF PLAN



- KEY**
- PLANNING APPLICATION BOUNDARY
 - EXISTING TREES RETAINED
 - NEW TREES PROPOSED
 - EXISTING TREES OUTSIDE OF APPLICATION BOUNDARY
 - EXISTING TREES REMOVED
 - EXISTING ROOT PROTECTION ZONE
 - NEW WALLS
 - ▨ WALLS TO BE RETAINED
- N
Z

EXISTING SCHEME
SCHEDULE OF EXISTING AREAS

179-181 HIGH STREET HAMPTON

A1-A3 RETAIL (Gross Internal Area)

UNITS	NO.	AREA (sqm)
4	1	27.3
	2	32.2
	3	26.8
	4	131.7
TOTAL GIA		218

C3 RESIDENTIAL (Gross Internal Area)

UNITS	NO.	AREA (sqm)
3	1	42.3
	2	74.7
	3	57.5
TOTAL GIA		174.9

TOTAL G.I.A OF EXISTING RETAIL AND RESIDENTIAL 393

PROPOSED SCHEME
SCHEDULE OF ACCOMMODATION

179-181 HIGH STREET, HAMPTON

A1-A3 RETAIL (Gross Internal Area)

UNITS	NO.	AREA (sqm)
1	1	540
TOTAL GIA		540

C3 RESIDENTIAL (Gross Internal Area)

UNITS	NO.	AREA (sqm)
181P	1 (Existing)	43
182P	5 (1 Existing)	50,50,51,55,57
281P	1	70
284P	3 (1 Existing)	70,73,79
Communal circulation		104
TOTAL GIA		702

TOTAL G.I.A OF RETAIL AND RESIDENTIAL 1242

RESIDENTIAL AMENITY SPACE

Category	Area (sqm)
Communal Garden	134
Private	
Unit 1	25
Unit 2	38
Unit 3	37
Unit 7	8.3
Unit 8	5
Unit 9	8.7
Unit 10	8.5

Project
179-181 HIGH STREET, HAMPTON HILL

Drawing
PROPOSED SECOND FLOOR AND ROOF PLAN

Drawing No.
179HS-17A

Scale
1:100 @ A1

Date
07/06/2016

CLIVE CHAPMAN
ARCHITECTS
SUSTAINABILITY CONSULTANTS

4 RIVER STREET, FLEETWOOD
LONDON, E16 2AB

TELEPHONE 020 844 4457
FACSIMILE 020 844 1150
E MAIL: CLIVE@CCARCH.CO.UK



SOUTH EAST ELEVATION (HIGH STREET)

KEY
 BRICK TO MATCH EXISTING (YELLOW STOCK)
 SLATES TO MATCH EXISTING WITH LEAD DORMER CHEEKS
 WINDOWS: PAINTED TIMBER WINDOW FRAMES, REPLACEMENT DOUBLE GLAZED SASH WINDOWS WHERE NECESSARY



NORTH WEST ELEVATION

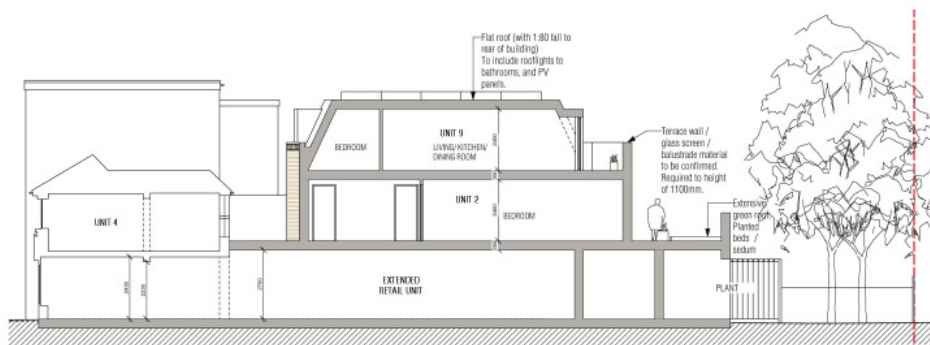

SECTION AA

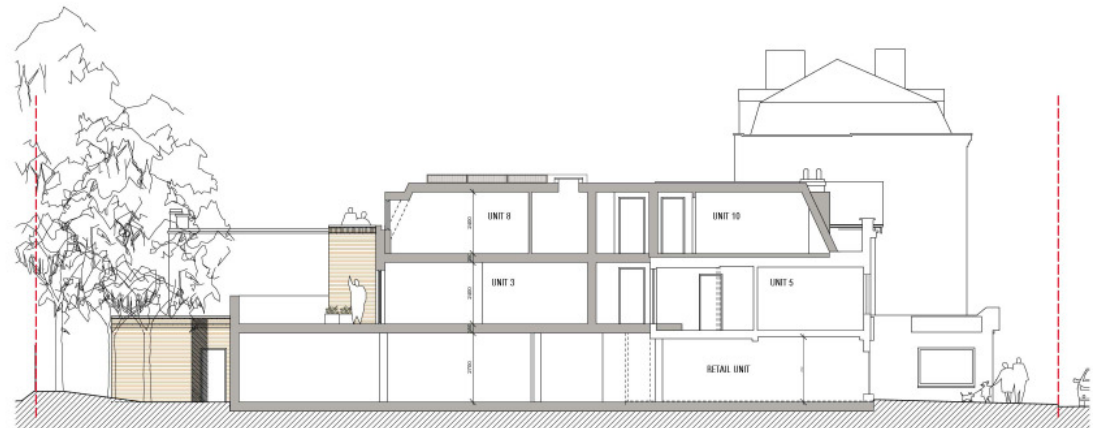

SECTION BB

SCALE BAR 0 5 10 15m

Project 179-181 HIGH STREET, HAMPTON HILL		
Drawing PROPOSED ELEVATIONS & SECTIONS		
Drawn by 12945-18A	Scale 1:100 @ A1	Date 07/06/2016

CLIVE CHAPMAN
 ARCHITECTS
 SUSTAINABILITY CONSULTANTS
 4 RIVER ISLAND
 TWICKENHAM, MIDDLESEX TW9 1DF, U.K.
 TEL: 0181 873 4433
 FAX: 0181 873 4434
 E-MAIL: CLIVE@CCARCH.CO.UK