

1 Context Section 1
1 : 200

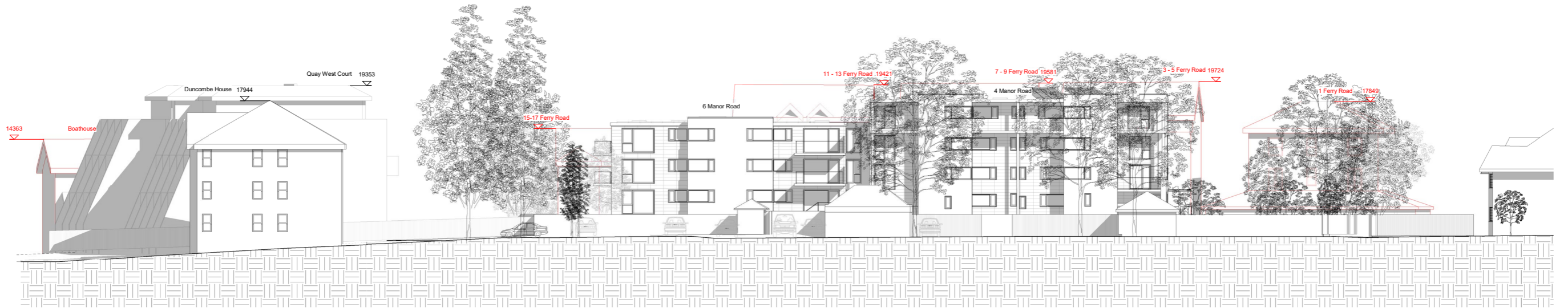

2 Context Section 2
1 : 200

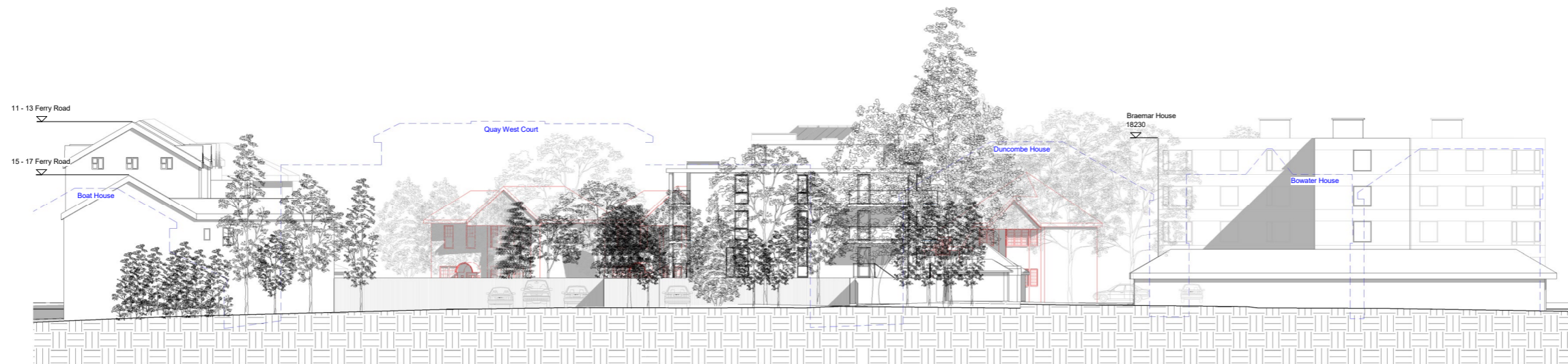

3 Context Section 3
1 : 200

PLANNING

| Rev | Description | Issued | Dwn | Chk |
|-----|-------------|--------|-----|-----|
| | | | | |
| | | | | |
| | | | | |
| | | | | |
| | | | | |
| | | | | |
| | | | | |
| | | | | |
| | | | | |
| | | | | |

Client
4 Manor Road and Lulworth Homes

Project
4 + 6 Manor Road
Teddington
TW11 8BG

Drawing
Contextual Sections

| Scale | Date | Drawn | Checked |
|------------|---------|-------|---------|
| 1 : 200@A1 | Apr '16 | AWS | IF |

BrookesArchitects

Upstairs at The Grange
Bank Lane, London SW15 5JT
T 020 8487 1223
F 020 8876 4172
E info@brookesarchitects.co.uk
www.brookesarchitects.co.uk

| Drawing No. | Rev. No. |
|-------------|----------|
| 4707 3 | 65 |

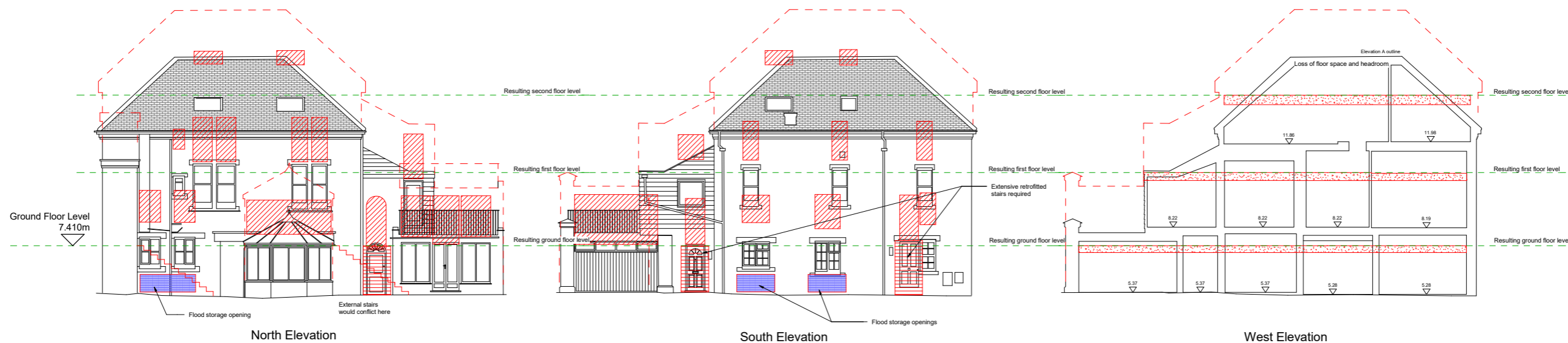

Datum 0.000m

1 Existing 6 Manor Road
1 : 100

| Existing Building Gross Internal Area's (Approx) | | |
|--|--------------------------|----------------------------|
| Floor Level | Area m ² | Area ft ² |
| Ground Floor | 112 m ² | 1207 ft ² |
| First Floor | 79 m ² | 853 ft ² |
| Second Floor | 37 m ² | 393 ft ² |
| Totals | 228 m² | 2453 ft² |

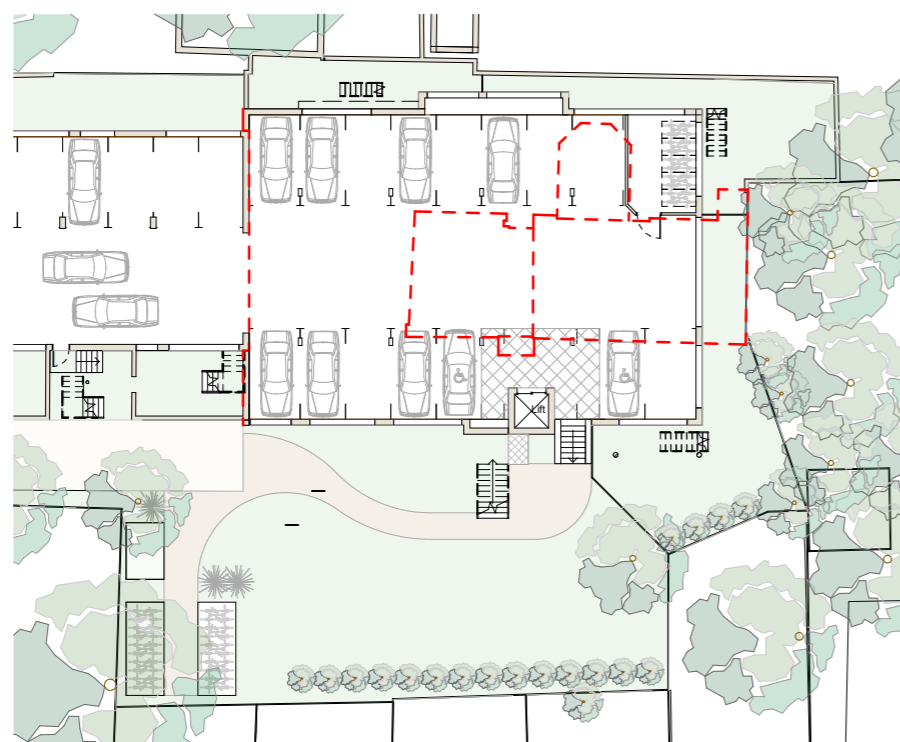

3 Existing Footprints Basement
1 : 200

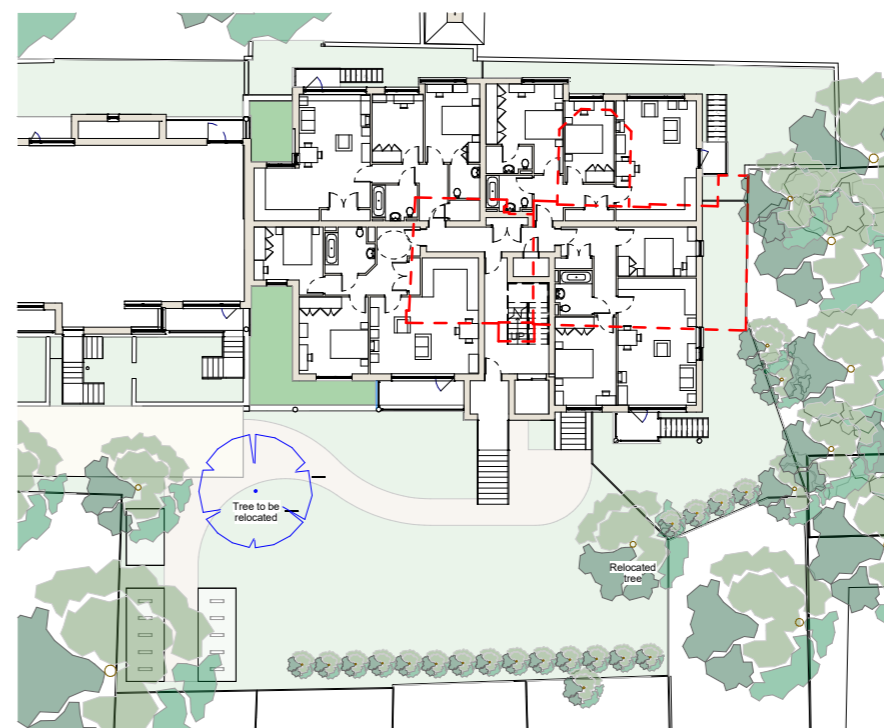

2 Existing Footprints Site Plan
1 : 200

PLANNING

| Rev | Description | Issued | Dwn | Chk |
|-----|-------------|--------|-----|-----|
| | | | | |
| | | | | |
| | | | | |
| | | | | |
| | | | | |
| | | | | |

Client
4 Manor Road and Lulworth Homes
Project
4 + 6 Manor Road
Teddington
TW11 8BG

Drawing
The Existing 6 Manor Road Building.

| Scale | Date | Drawn | Checked |
|-----------------|---------|-------|---------|
| As Indicated@A1 | Apr '16 | AWS | IF |

Brookes Architects

Upstairs at The Grange
Bank Lane, London SW15 5JT
T 020 8487 1223
F 020 8876 4172
E info@brookesarchitects.co.uk
www.brookesarchitects.co.uk

| Drawing No. | Rev. No. |
|---------------|----------|
| 4707 3 70 | |

APPENDIX F

Existing drawings of 6 Manor Road



PLANNING

| Rev | Description | Issued | Dwn | Chk |
|-----|-------------|--------|-----|-----|
| | | | | |
| | | | | |
| | | | | |
| | | | | |
| | | | | |
| | | | | |
| | | | | |
| | | | | |
| | | | | |
| | | | | |

Client Lulworth Homes
 Project 4 + 6 Manor Road
Teddington
TW11 8BG
 Scale 1 : 500@A3 Date Nov '14 Dwn AWS Chk IF
 Dwg Existing Site Plan

Brookes Architects

Upstairs at The Grange
 Bank Lane, London SW15 5JT
 T 020 8487 1223
 F 020 8876 4172
 E info@brookesarchitects.co.uk
 www.brookesarchitects.co.uk

| | |
|------------------------------------|----------|
| Drawing No. | Rev. No. |
| 4707 3 03 | |

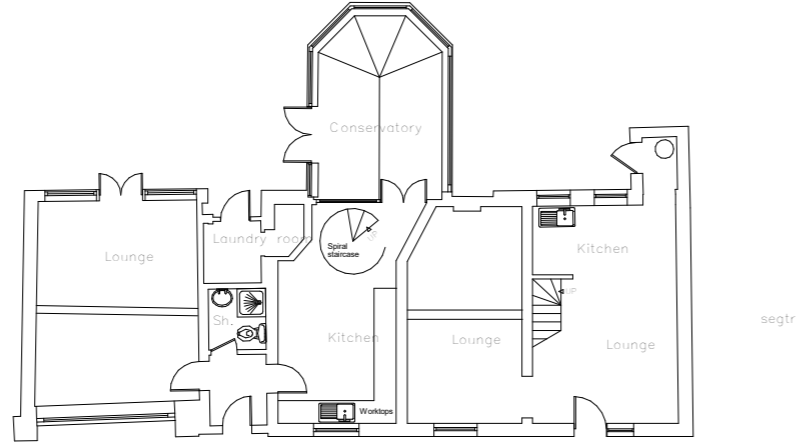

Ground Floor

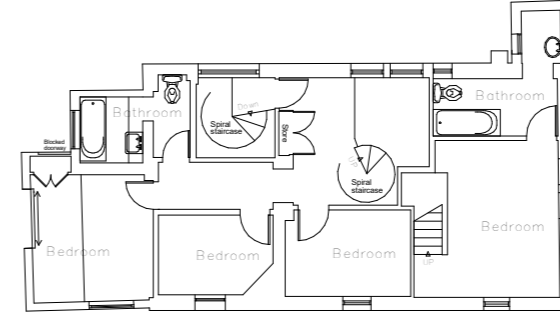

First Floor

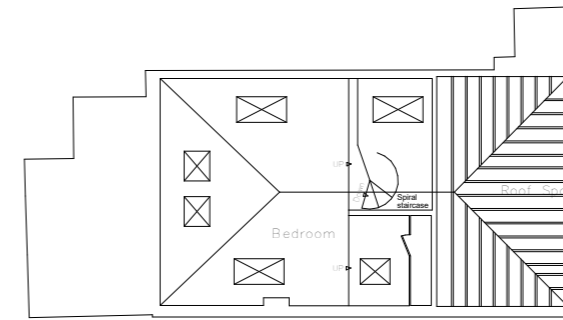
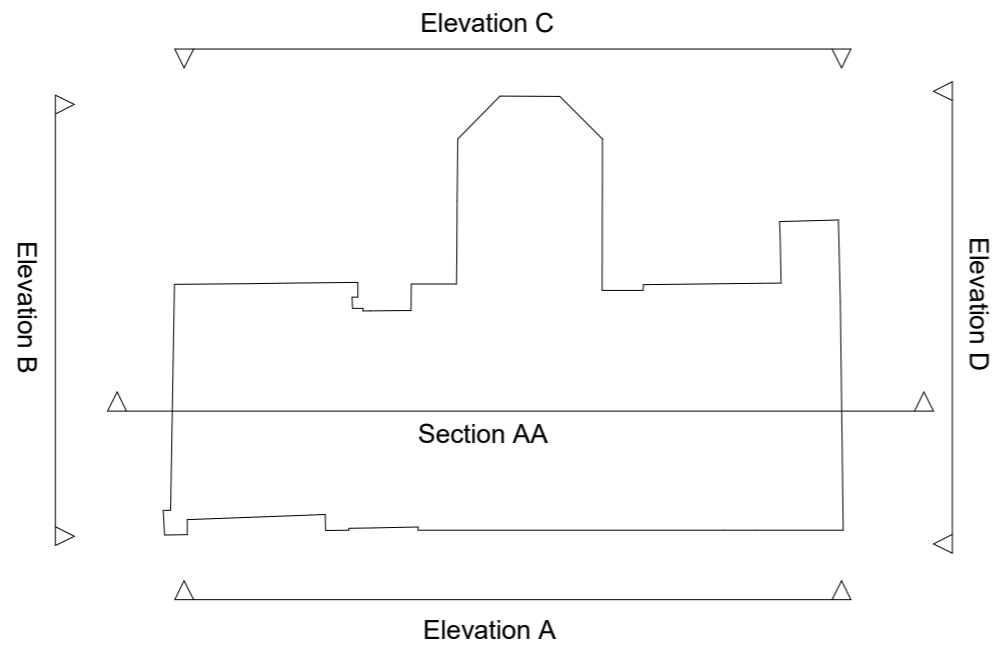

Second Floor

PLANNING

| Rev | Description | Issued | Dwn | Chk |
|-----|-------------|--------|-----|-----|
| | | | | |
| | | | | |
| | | | | |
| | | | | |
| | | | | |

| | | | | |
|---------|--|------|---------|-----|
| Client | Lulworth Homes | | | |
| Project | 4 + 6 Manor Road Teddington TW11 8BG | | | |
| Scale | 1 : 200@A3 | Date | Nov '14 | Dwn |
| Dwg | 6 Manor Road Existing Floor Plans | | | |
| | | | Chk | IF |

Brookes Architects

Upstairs at The Grange
Bank Lane, London SW15 5JT

T 020 8487 1223
F 020 8876 4172
E info@brookesarchitects.co.uk

www.brookesarchitects.co.uk

| | | | | |
|-------------|------|---|----|----------|
| Drawing No. | 4707 | 3 | 04 | Rev. No. |
|-------------|------|---|----|----------|



Elevation A

Datum 0.000m



Elevation B

Datum 0.000m



Elevation C

Datum 0.000m

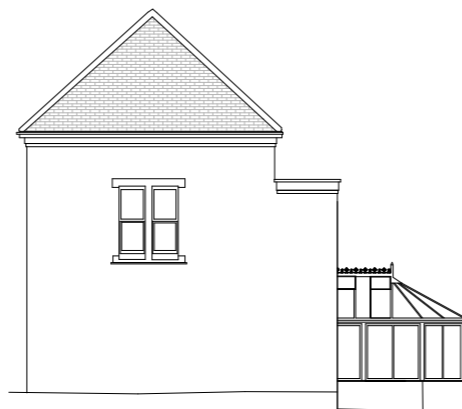

Elevation D

Datum 0.000m

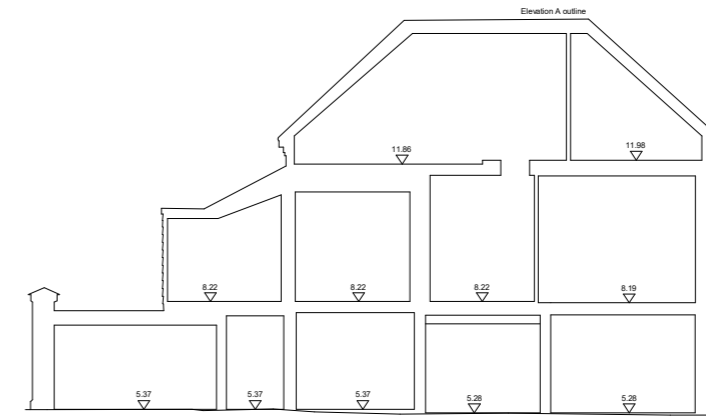

Section AA

Datum 0.000m

Datum 0.000m

PLANNING

| Rev | Description | Issued | Dwn | Chk |
|-----|-------------|--------|-----|-----|
| | | | | |
| | | | | |
| | | | | |
| | | | | |
| | | | | |
| | | | | |
| | | | | |
| | | | | |
| | | | | |
| | | | | |

Client Lulworth Homes
 Project 4 + 6 Manor Road
 Teddington
 TW11 8BG
 Scale 1 : 200@A3 Date Nov '14 Dwn AWS Chk IF
 Dwg 6 Manor Road
 Existing Sections and Elevations

Brookes Architects

Upstairs at The Grange
 Bank Lane, London SW15 5JT

T 020 8487 1223
 F 020 8876 4172
 E info@brookesarchitects.co.uk

www.brookesarchitects.co.uk

| | |
|---------------|----------|
| Drawing No. | Rev. No. |
| 4707 3 05 | |



APPENDIX G

Existing drawings of 4 Manor Road

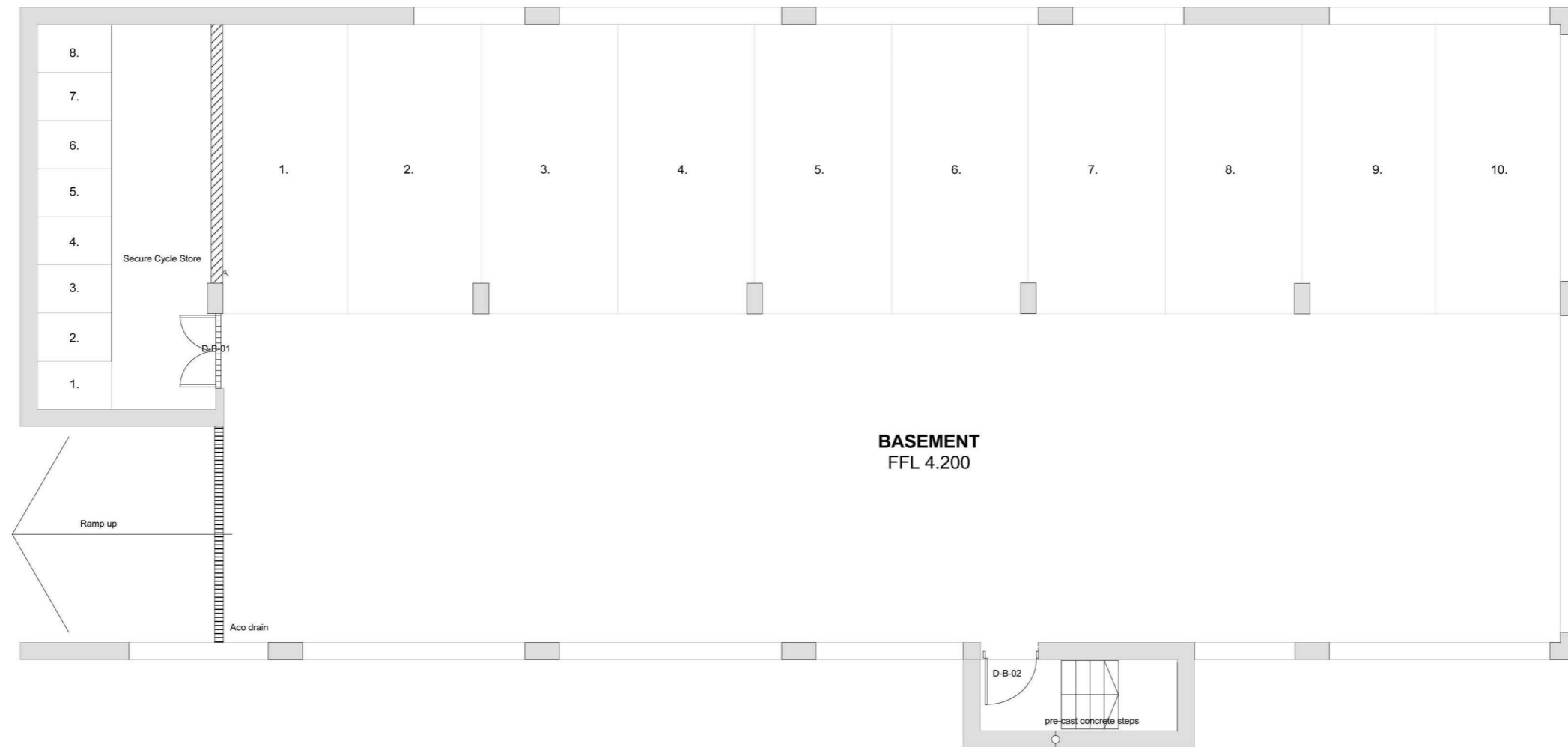

PLANNING

| Rev | Description | Issued | Dwn | Chk |
|-----|-------------|--------|-----|-----|
| | | | | |
| | | | | |
| | | | | |
| | | | | |
| | | | | |
| | | | | |
| | | | | |
| | | | | |
| | | | | |
| | | | | |

| | | | | |
|---------|---|------|---------|-----|
| Client | Lulworth Homes | | | |
| Project | 4 + 6 Manor Road Teddington TW11 8BG | | | |
| Scale | 1 : 100@A3 | Date | Dec '14 | Chk |
| | | Dwn | AWS | IF |
| Dwg | 4 Manor Road Existing Basement Parking Plan | | | |

Brookes Architects

Upstairs at The Grange
Bank Lane, London SW15 5JT

T 020 8487 1223
F 020 8876 4172
E info@brookesarchitects.co.uk

www.brookesarchitects.co.uk

| | | | | |
|-------------|------|---|----|----------|
| Drawing No. | 4707 | 3 | 06 | Rev. No. |
|-------------|------|---|----|----------|