

Revisions		
P01 28.06.16	PLANNING ISSUE	AE PY
P02 14.07.16	REVISED PLANNING ISSUE	KI PY

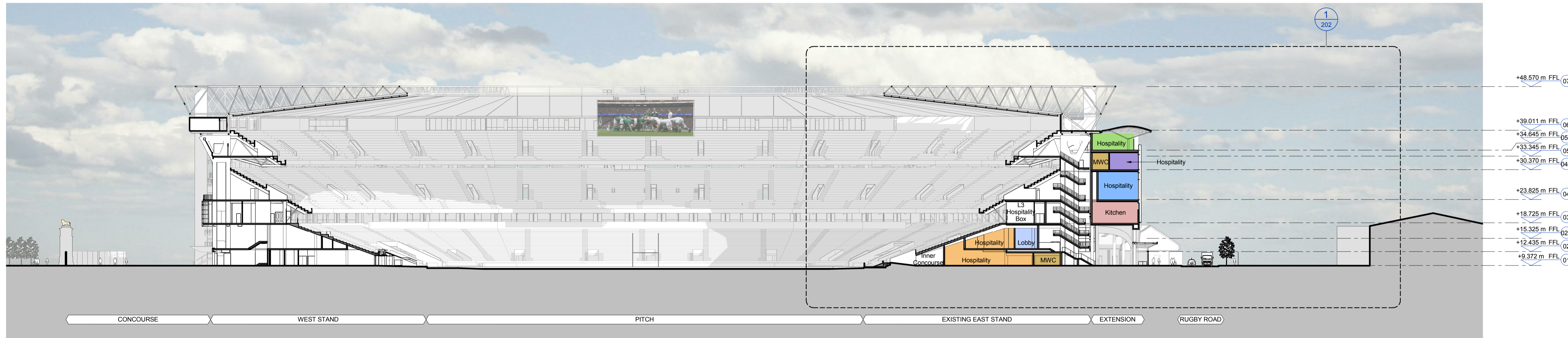

1 SECTION
 CROSS SECTION PROPOSED 1 : 500

NOTES
 To be read in conjunction with the following drawing series:
 001,010,020,030,110,120,300,800.
 All colours denote hospitality and support areas as note on the drawings.

KEY
 — Development Boundary
 — Site Ownership Boundary

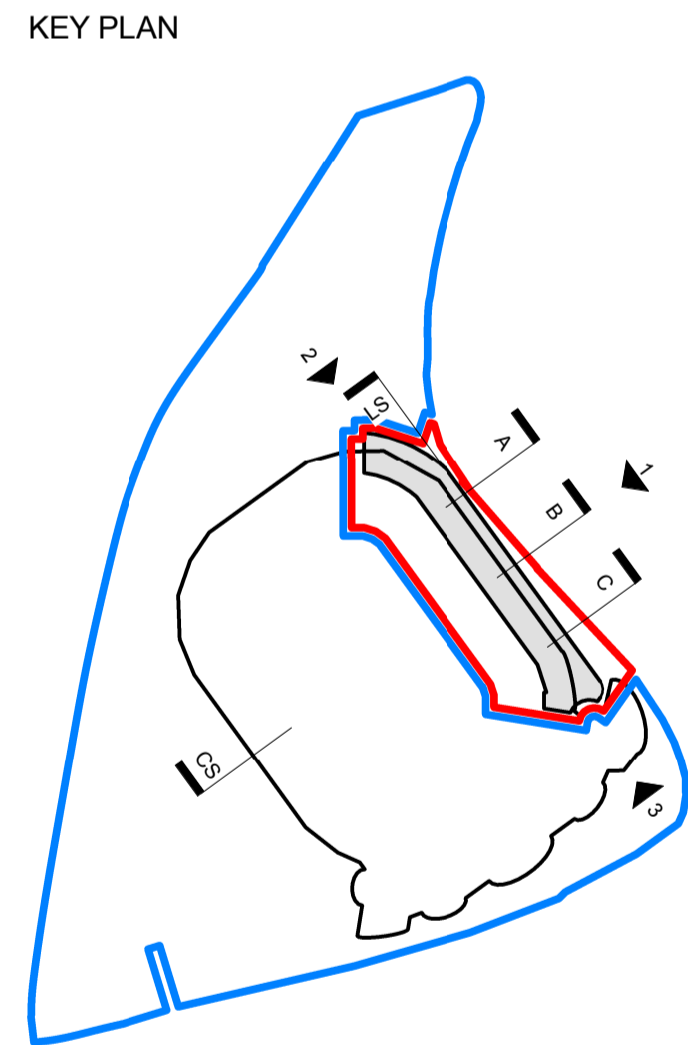

PLANNING
 Client _____
 RFU _____
 Project _____
TWICKENHAM STADIUM EAST STAND EXTENSION
 Drawing title _____
GA SECTIONS

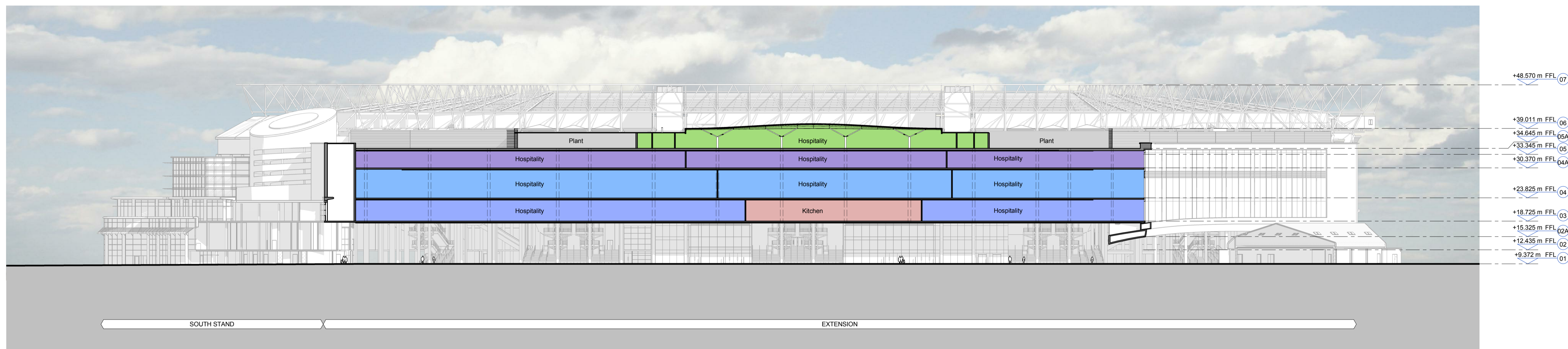

2 SECTION
 LONG SECTION PROPOSED 1 : 500

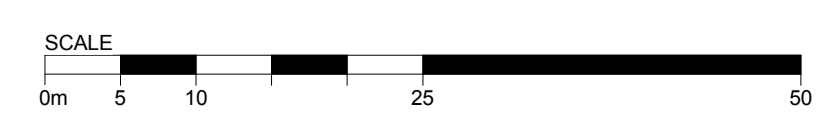

KSS Scale at A1
 1 : 500
 File ref _____
 East Stand Extension
 Drawn by _____ Date drawn _____
 Checked by _____ Date checked _____
 PY 14.07.16

Project number	Drawing number	Revision
15735	200	P02

London 1 James Street London W1U 1DR T+44(0)20 7907 2222 F+44(0)20 7907 2299
 Sevenoaks 7 Blighs Walk Sevenoaks TN13 1DB T+44(0)20 7907 2222 F+44(0)1732 467 841