

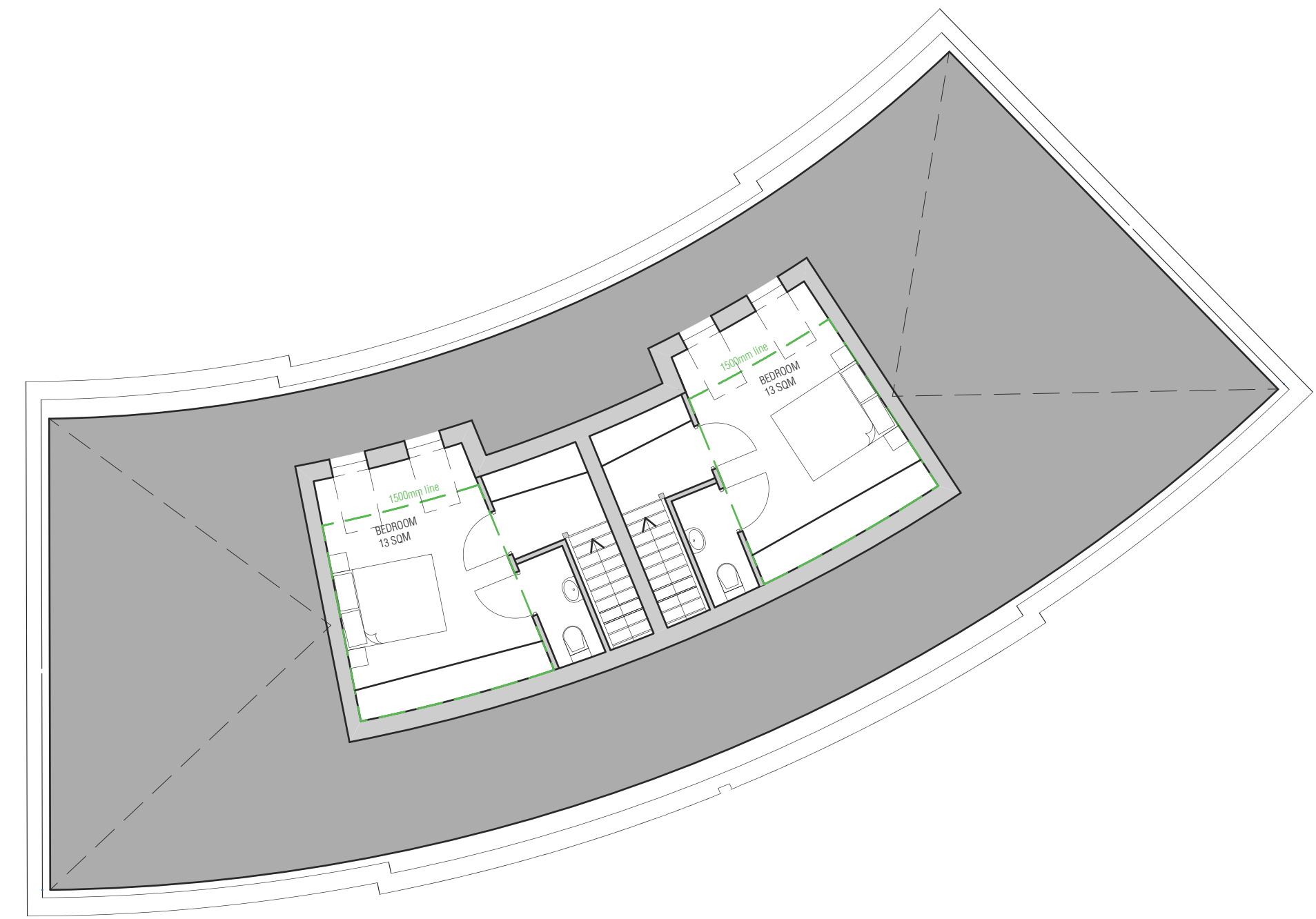

GROUND FLOOR PLAN
1:100

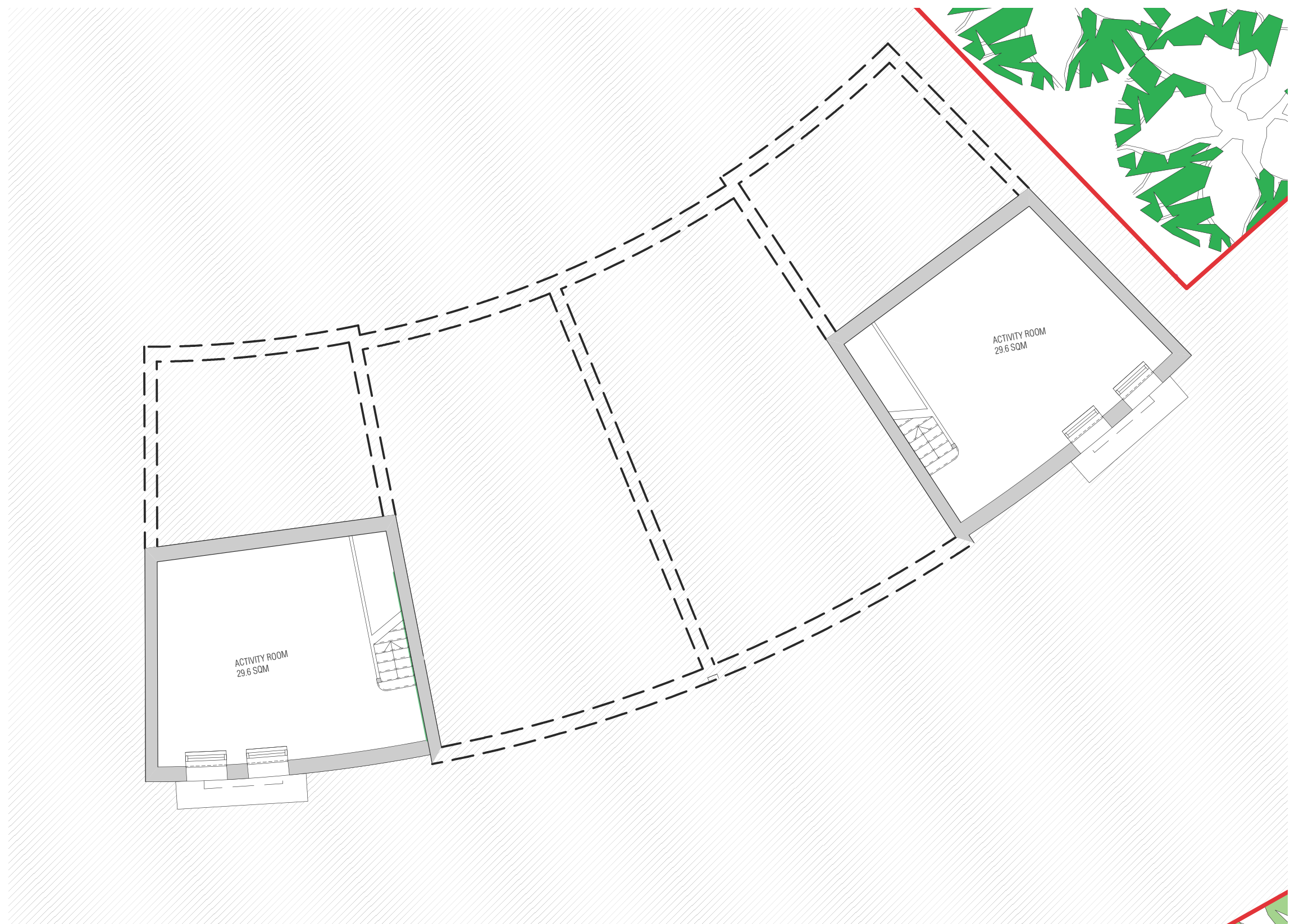

UPPER FLOOR PLAN
1:100



BASEMENT FLOOR PLAN
1:100

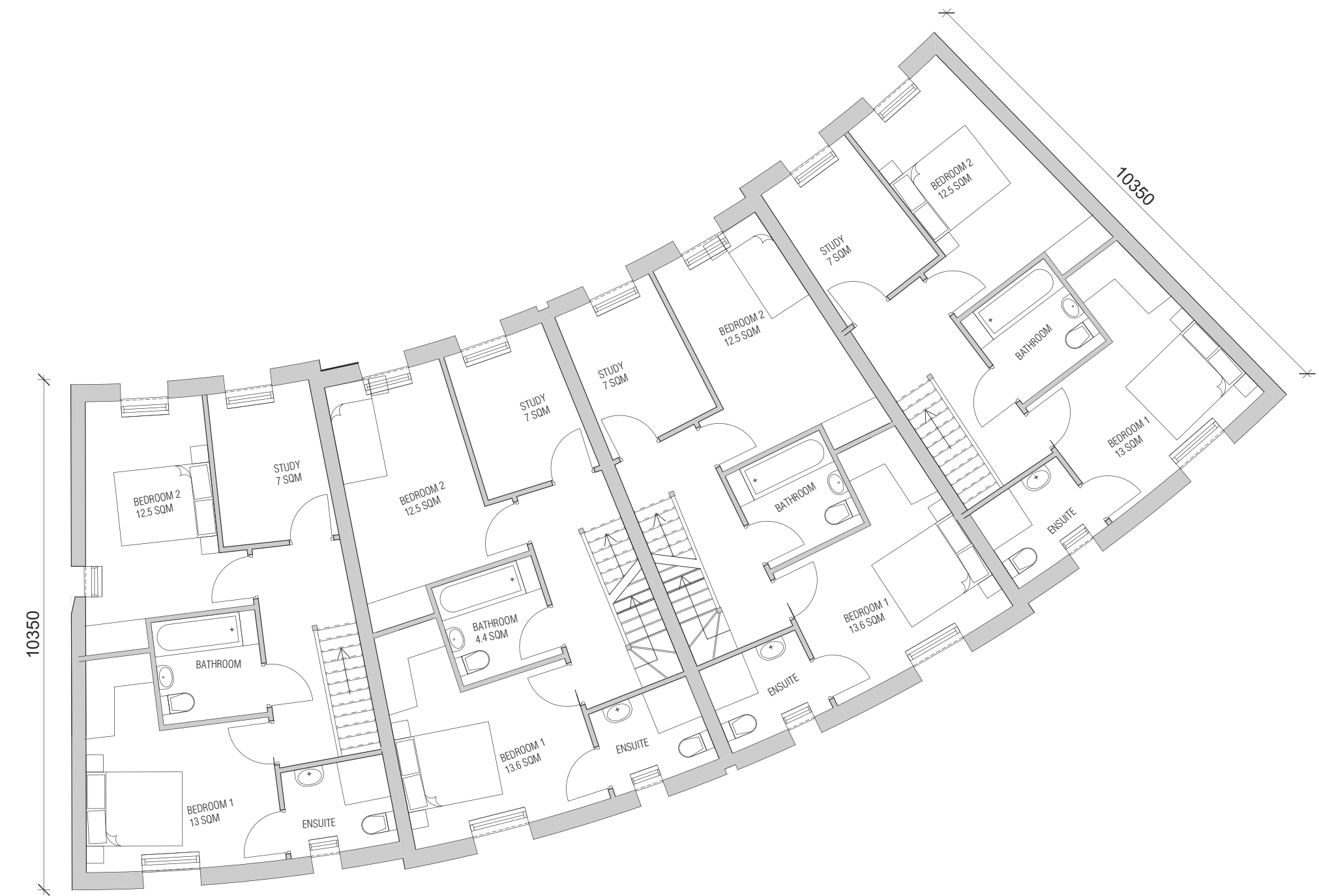

FIRST FLOOR PLAN
1:100

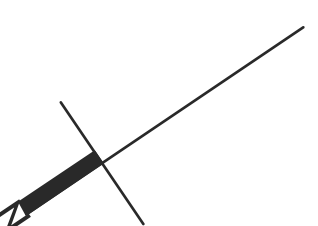

Project 45-49 STATION ROAD, HAMPTON		CLIVE CHAPMAN ARCHITECTS SUSTAINABILITY CONSULTANTS	
Drawing PROPOSED CRESCENT HOUSES FLOOR PLANS		4 EEL PIE ISLAND TWICKENHAM MIDDX TW1 3DY	
Drawing No. SRH-27	Scale 1:100 @ A1	Date 21.08.2015	TELEPHONE 020 8851 4837 FACSIMILE 020 8744 1152 E MAIL CC@CCAR.CO.UK