

| | | |
|---|-------------|-------------------|
| GROUND FLOOR Central block | | PRP |
| Project AA6250 St Michael's Convent, Ham | | |
| Schedule No. 1 | Revision: 1 | Date: August 2016 |
| Location G10.0 | | |
| Description <ul style="list-style-type: none"> • No alterations. Architectural features retained and restored • New wall inserted • New door to bathroom and wall inserted into opening beside fireplace • Stair retained. Door under stair removed. New door added to existing main window for escape and access to terrace | | |

G10.0

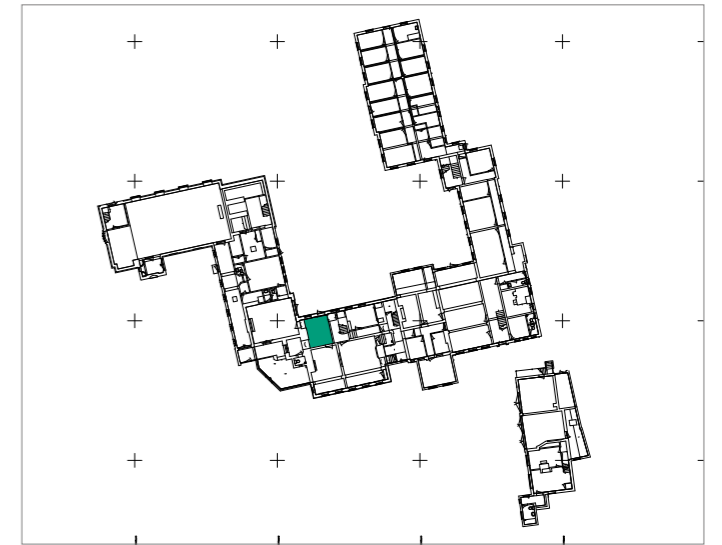

Key



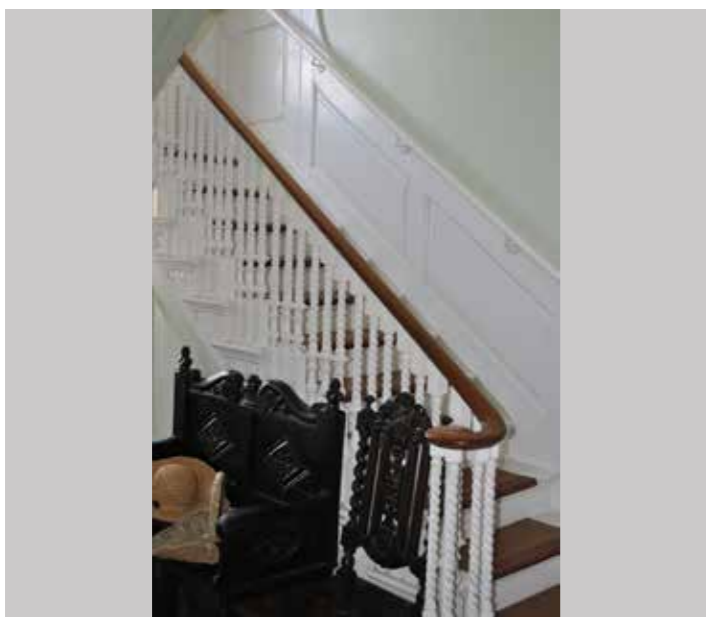
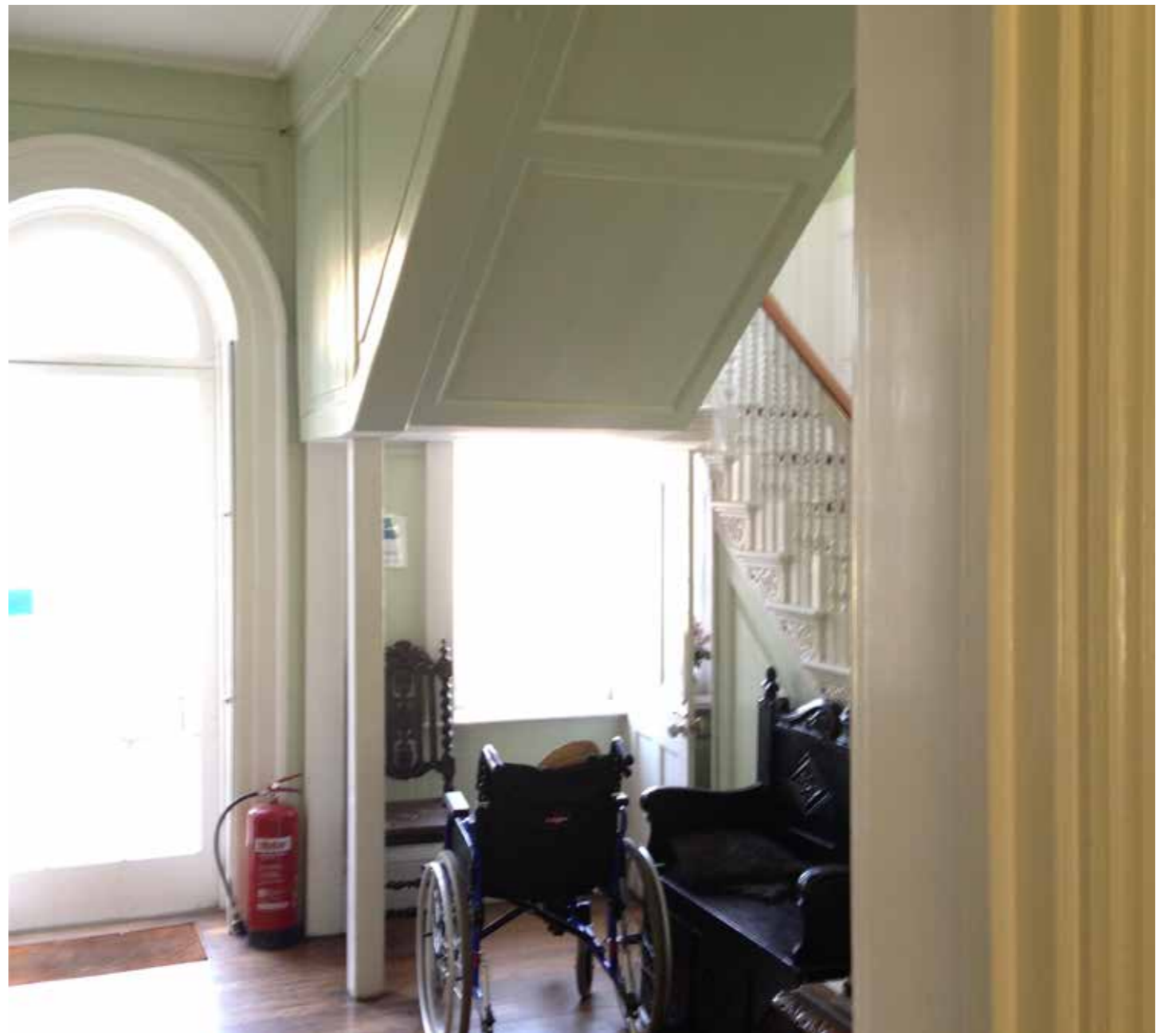
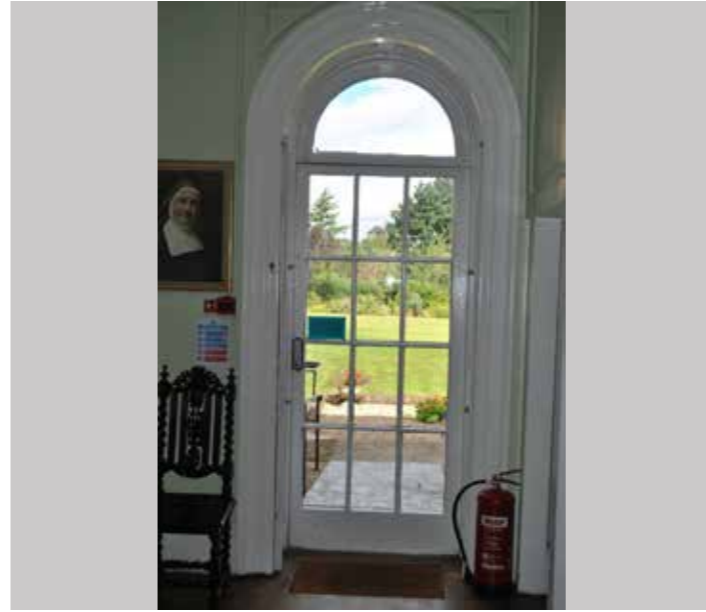
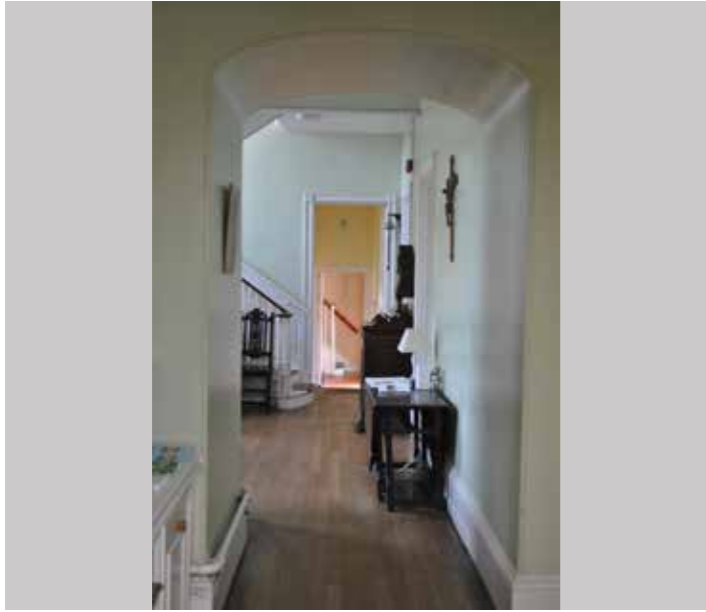

View 1



View 2
42



View 3

GROUND FLOOR Central block



Project AA6250 St Michael's Convent, Ham

Schedule No. 1

Revision: 1

Date: August 2016

Location G11.0

Description

- Existing double doors in partition wall with G12.0 to be removed and relocated on new partition wall to G12.0 and new Fire resisting wall construction built with new skirting and ceiling coving to match existing
- Fire surround, and architectural features to be retained (1930's tiles removed and made good)

G11.0

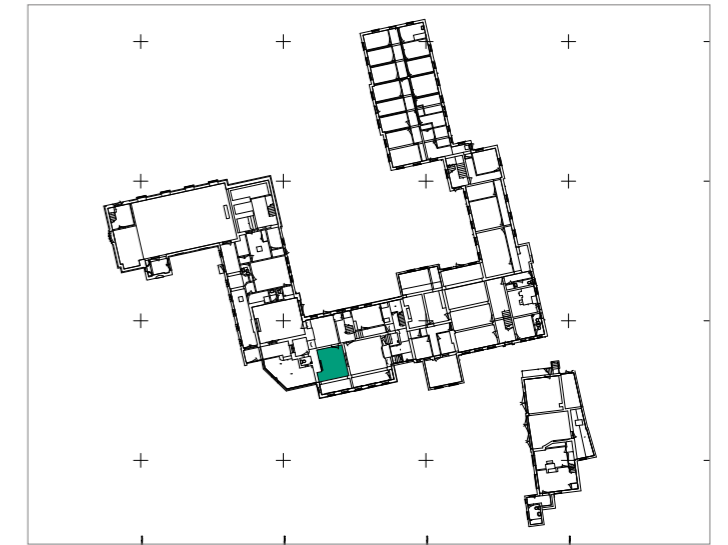

Key





View 1

View 2

GROUND FLOOR Central block



Project AA6250 St Michael's Convent, Ham

Schedule No. 1 Revision: 1 Date: August 2016

Location G12.0

- Description**
- One existing window, architrave, shutters, and panelling carefully removed and opening extended to provide new front entrance to building
 - New door (see application drawings)
 - Other existing architectural features retained
 - New infill wall to be created and double doors relocated from G11.0 with new skirting and ceiling coving to match existing
 - Remove existing door to stairway and make good reveals

G12.0

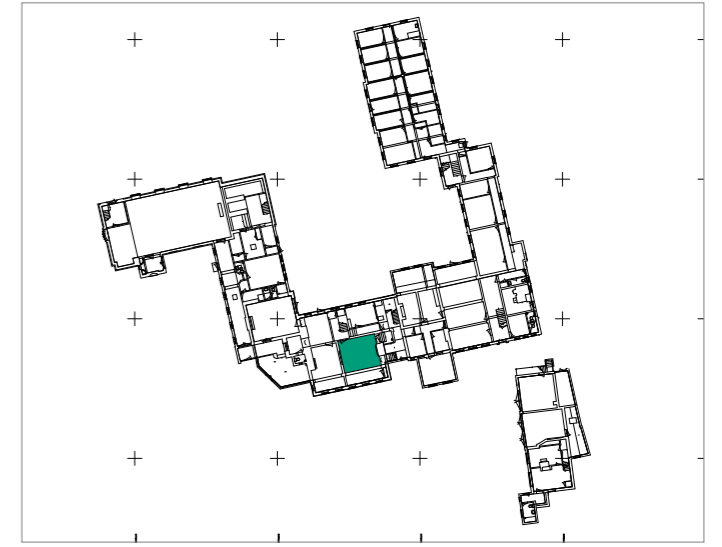

Key





View 1



View 2

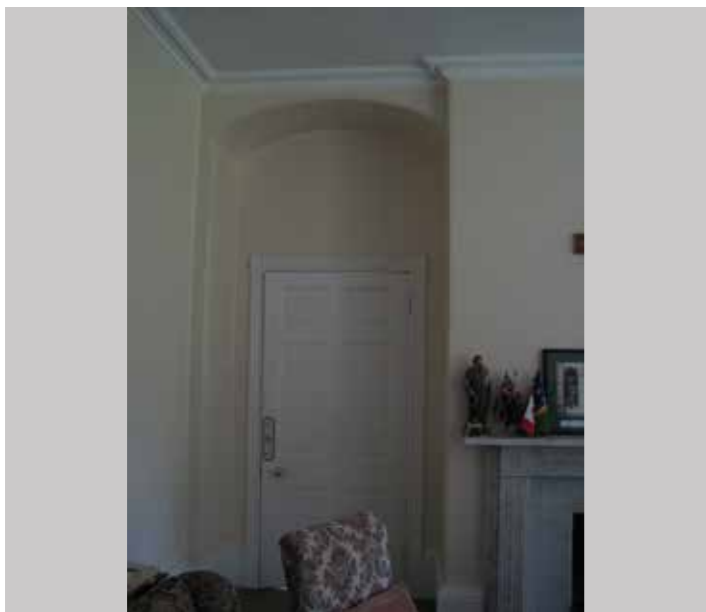
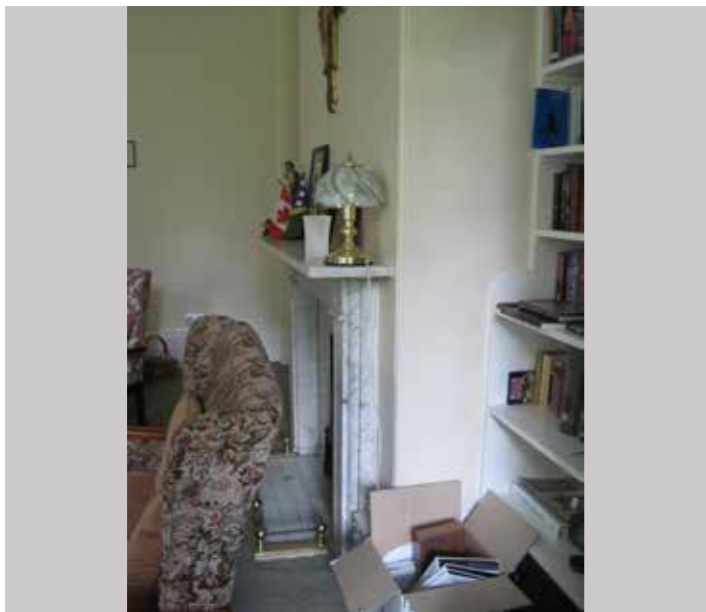

| | | |
|---|-------------|-------------------|
| GROUND FLOOR Central block & infill | | PRP |
| Project AA6250 St Michael's Convent, Ham | | |
| Schedule No. 1 | Revision: 1 | Date: August 2016 |
| Location G13.0 | | |
| Description Room G13 <ul style="list-style-type: none"> • Steps down to lower level retained • New wall inserted in existing doorway opening • Remove section of existing wall to corridor • New wall to form wc • New skirtings to match existing • Remove door in corridor • Fireplace and surround retained • Cupboards next to fireplace retained • All existing architectural features to be retained. | | |

G13.0

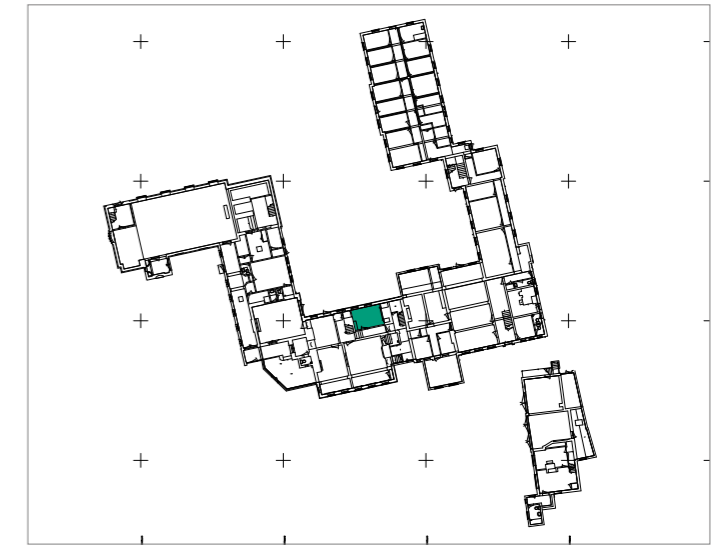

Key

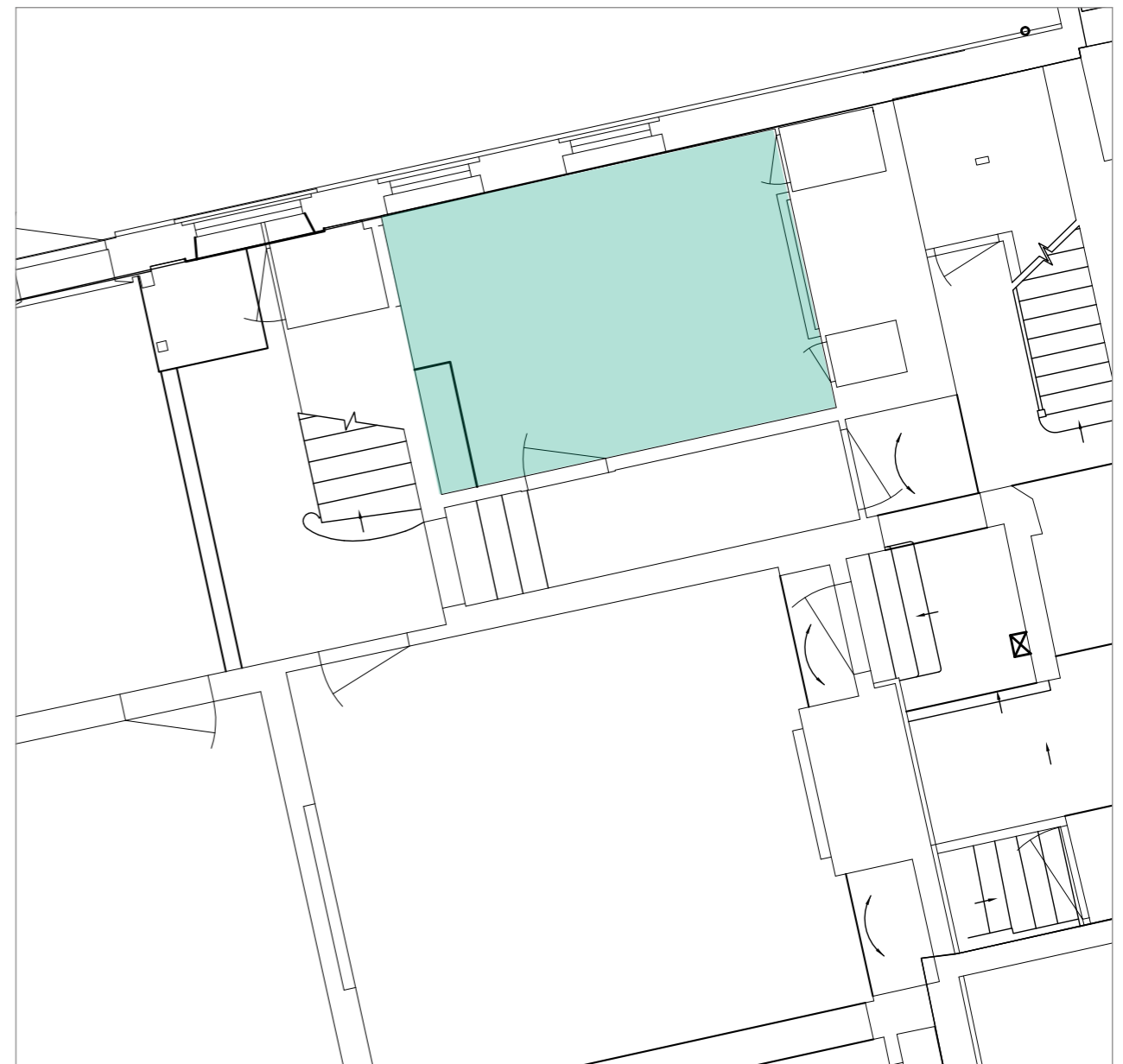

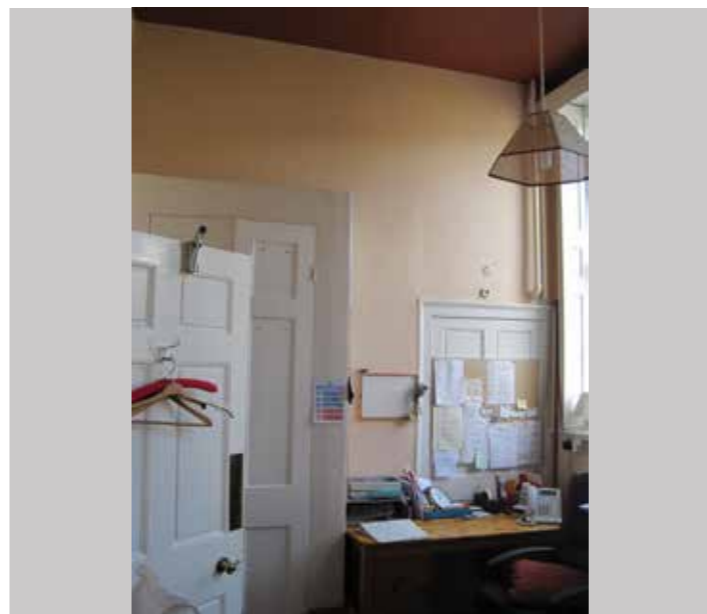
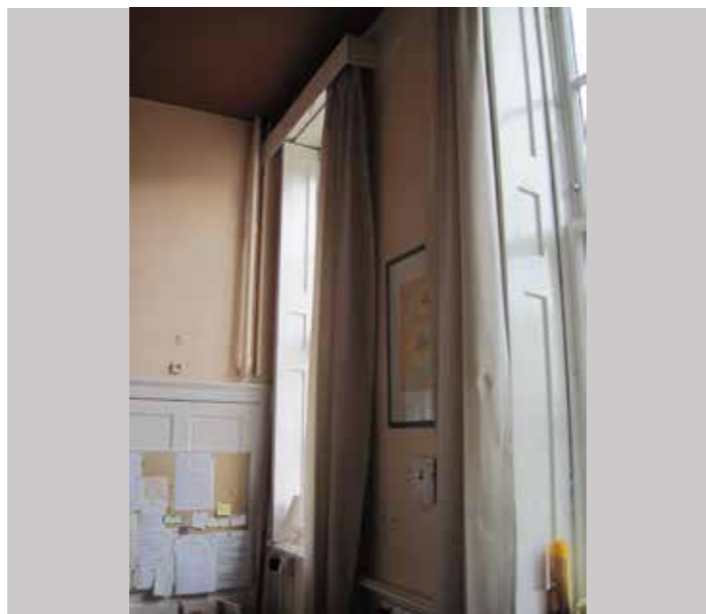
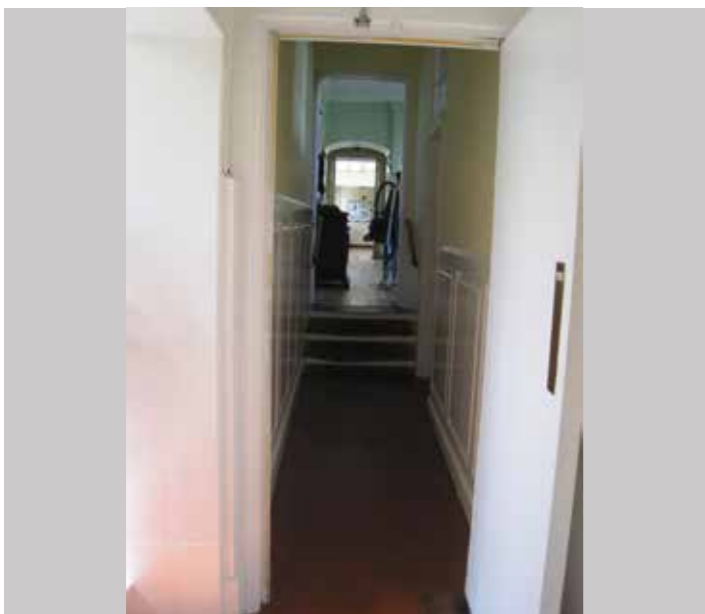

| | | |
|---|-------------|-------------------|
| GROUND FLOOR Central block & infill | | PRP |
| Project AA6250 St Michael's Convent, Ham | | |
| Schedule No. 1 | Revision: 1 | Date: August 2016 |
| Location G14.0 | | |
| Description Room G14 <ul style="list-style-type: none"> Existing secondary staircase to be retained and refurbished as part of new house New fire resisting separating wall to be inserted to enclose stair Remove existing store door and relocate | | |

G14.0

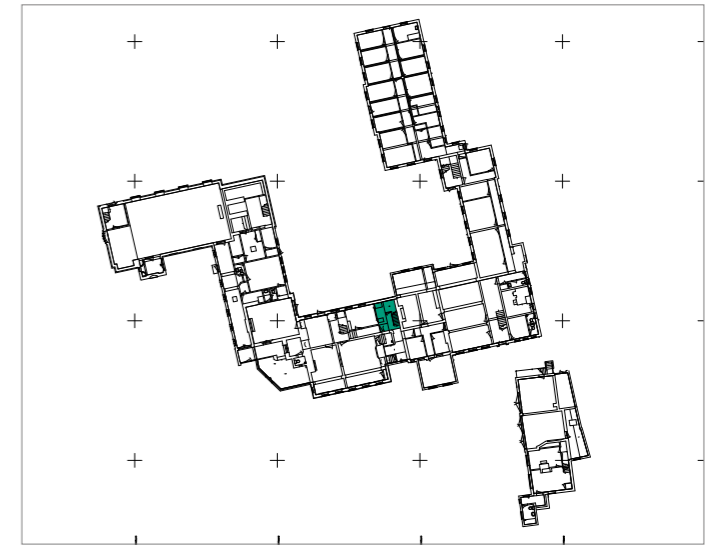

Key





GROUND FLOOR Central block & infill



Project AA6250 St Michael's Convent, Ham

Schedule No. 1

Revision: 1

Date: August 2016

Location G15.0

Description

Room G15

- New wall inserted to enclose lift and create office space
- Steps up to existing door removed for lift
- Steps to basement retained
- Existing door to exterior retained

G15.0

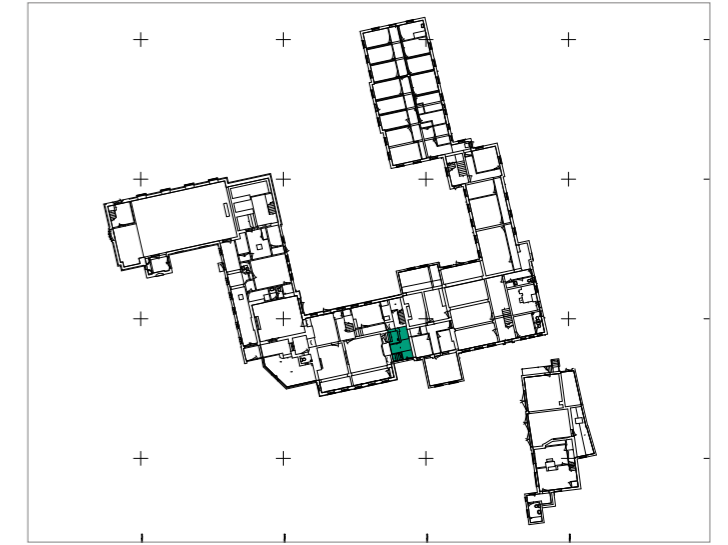

Key



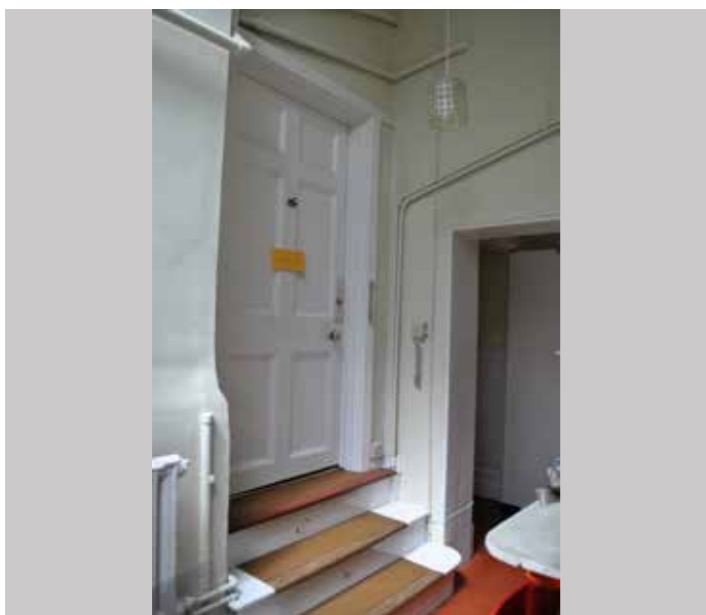
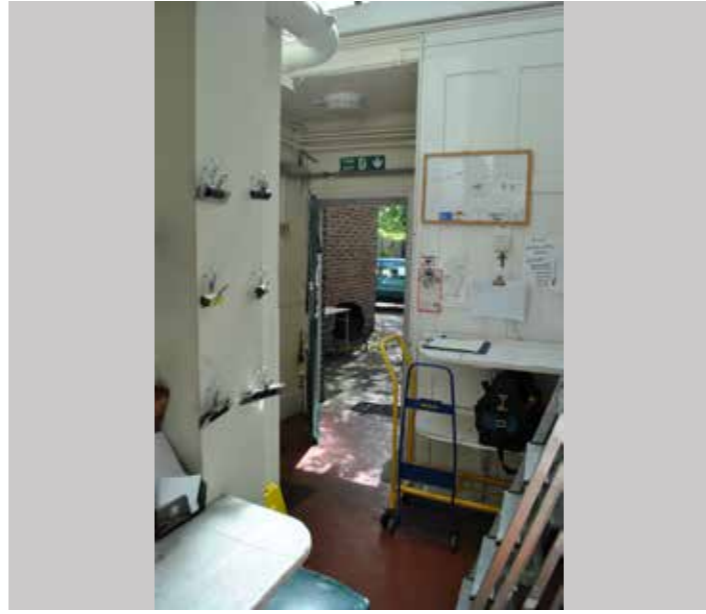

| | | |
|--|-------------|-------------------|
| GROUND FLOOR East block & front extension | | PRP |
| Project AA6250 St Michael's Convent, Ham | | |
| Schedule No. 1 | Revision: 1 | Date: August 2016 |
| Location G16.0 | | |
| Description Room G16.0 <ul style="list-style-type: none"> • Chimney breast retained and restored • New window and door arrangement to external north and west walls • Door in corridor removed • Door and opening on eastern end of corridor to be removed and new Fire resistant wall inserted • Remove all kitchen equipment | | |

G16.0

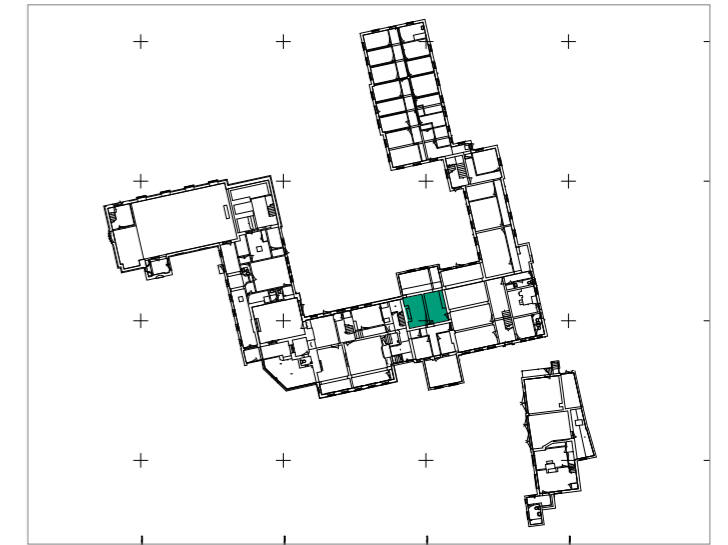

Key





View 1

| | |
|---|---|
| <h1 style="margin: 0;">GROUND FLOOR East block & front extension</h1> |  |
|---|---|

Project AA6250 St Michael's Convent, Ham

| | | |
|----------------|-------------|-------------------|
| Schedule No. 1 | Revision: 1 | Date: August 2016 |
|----------------|-------------|-------------------|

| | |
|--------------|--|
| Location G17 | |
|--------------|--|

Description

Room G17.0

- Existing partition wall with corridor removed
- New window and door arrangement to external south wall

G17.0

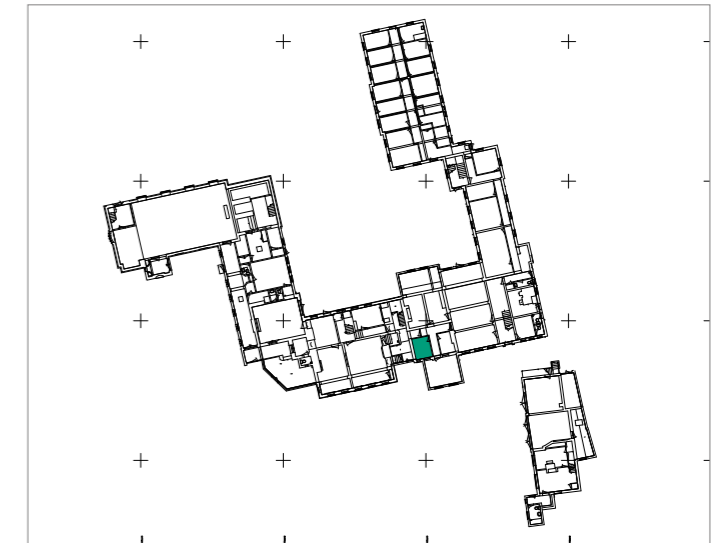

Key





| | |
|--|------------|
| GROUND FLOOR East block & front extension | PRP |
|--|------------|

Project AA6250 St Michael's Convent, Ham

| | | |
|----------------|-------------|-------------------|
| Schedule No. 1 | Revision: 1 | Date: August 2016 |
|----------------|-------------|-------------------|

| |
|----------------|
| Location G18.0 |
|----------------|

Description

Room G18.0

- Existing partition wall and door with corridor removed.
- New wall constructed to form wc/utility room
- New window and door arrangement to external south wall

G18.0

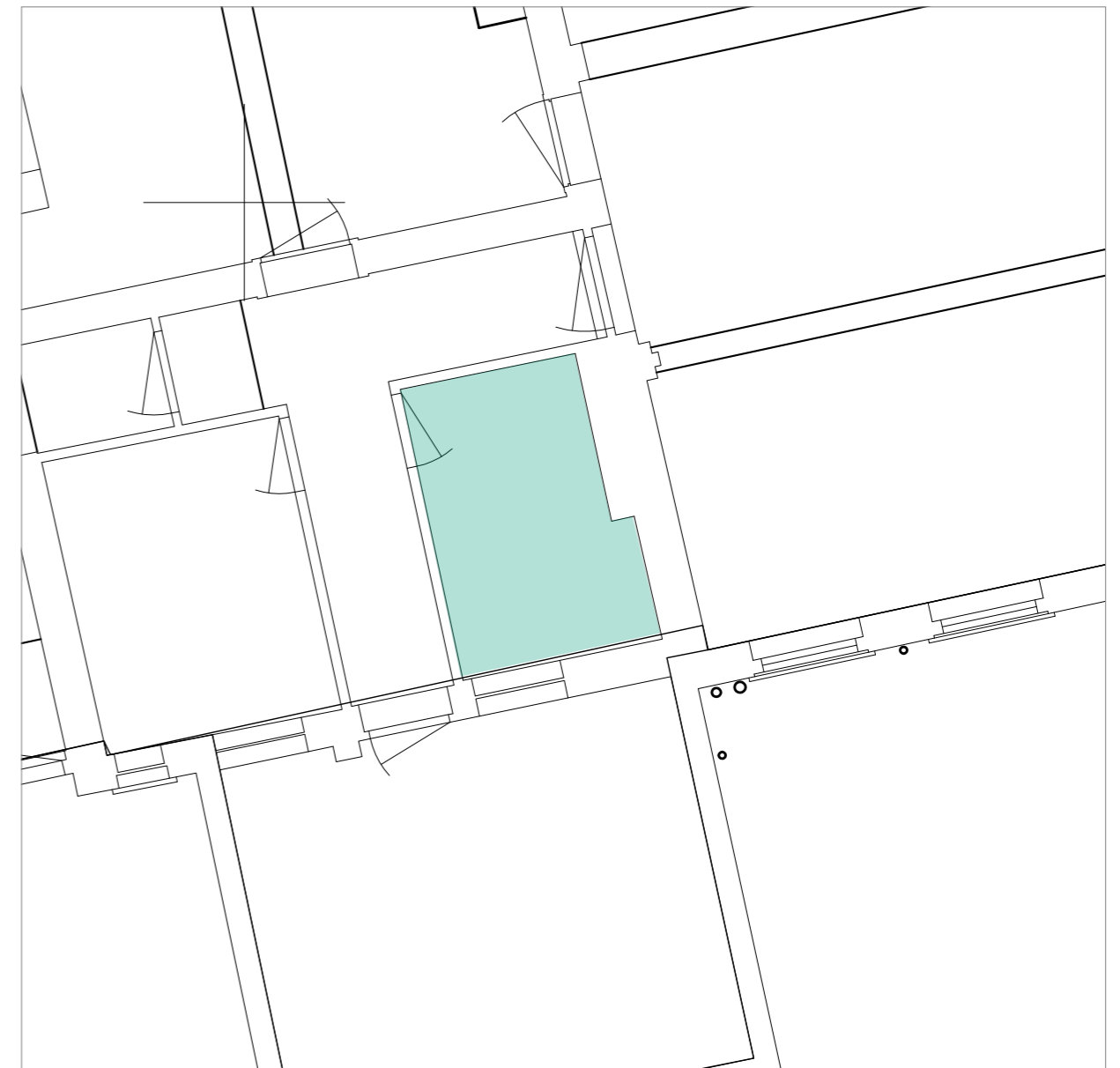
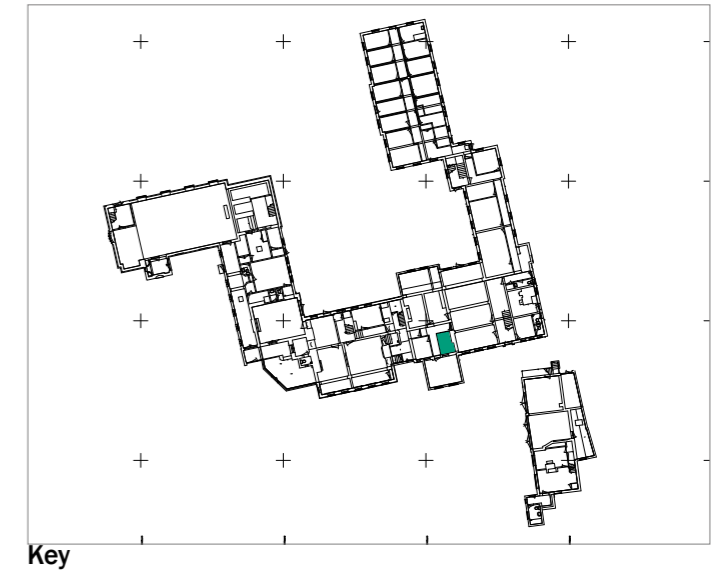



| | |
|---|--|
| <h2 style="margin: 0;">GROUND FLOOR East block & front extension</h2> | |
|---|--|

Project AA6250 St Michael's Convent, Ham

| | | |
|----------------|-------------|-------------------|
| Schedule No. 1 | Revision: 1 | Date: August 2016 |
|----------------|-------------|-------------------|

| | |
|----------------|--|
| Location G19.0 | |
|----------------|--|

Description

Room G19.0

- Careful demolition of G19.0. This front extension was built in the mid 20th Century and has no interest and makes no contribution to the significance of the original buildings.
- Careful making good of revealed external walls to G17.0 and G18.0. New door and windows installed. Refer to external works sheets.

G19.0

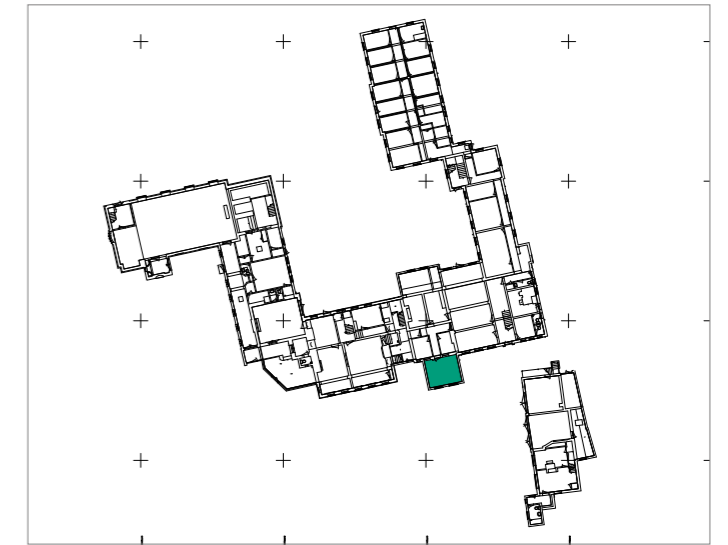

Key

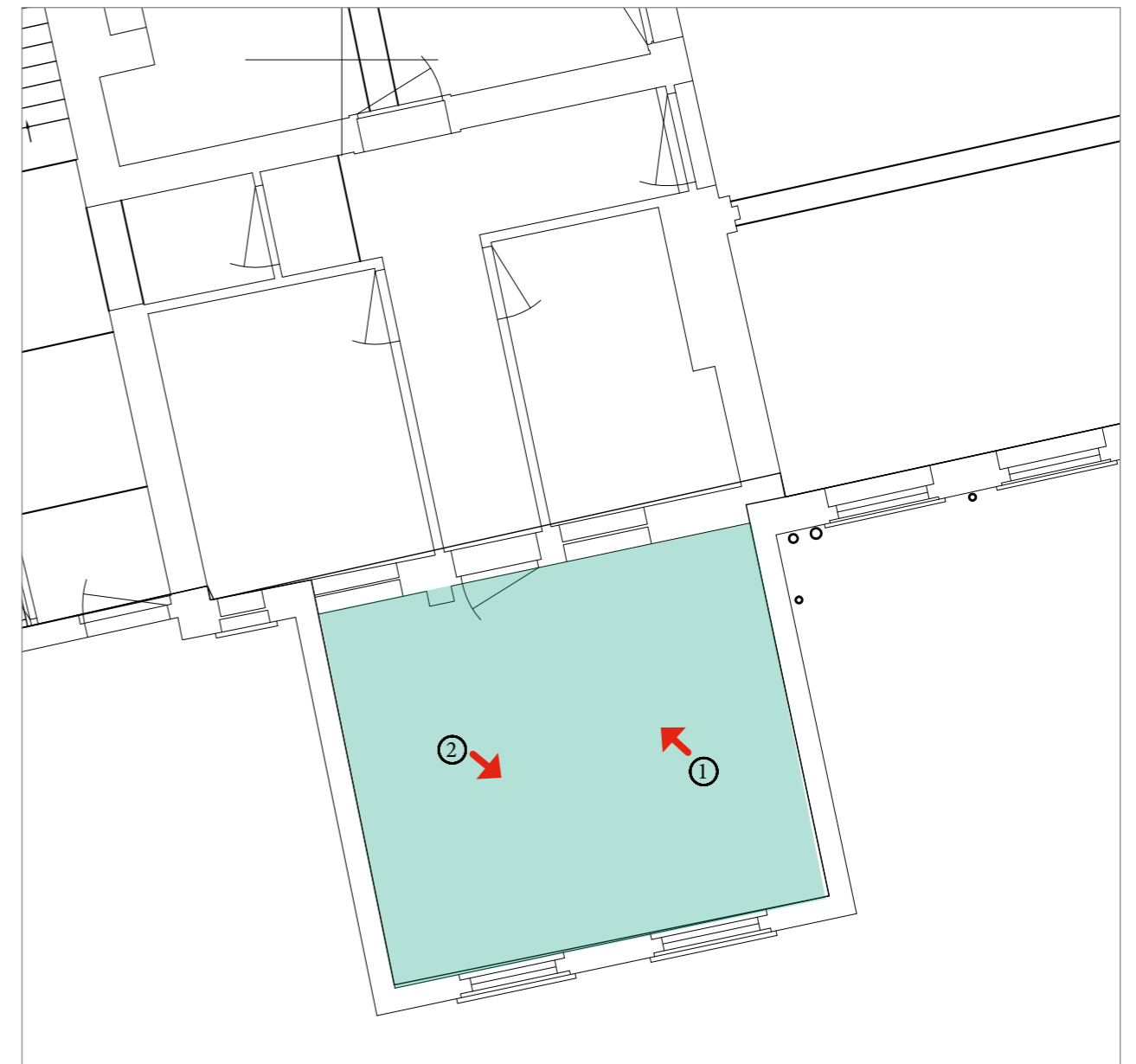



View 1

View 2

| | | |
|--|--------------------|--------------------------|
| GROUND FLOOR Mid c20 East block | | PRP |
| Project AA6250 St Michael's Convent, Ham | | |
| Schedule No. 1 | Revision: 1 | Date: August 2016 |
| Location G20.0 - G24.0 | | |
| Description <ul style="list-style-type: none">• Alterations to create new apartment. Refer to application drawings• This block was built in the mid 20th century and has no interest and make no contribution to the significance of the original buildings. | | |
| | | |

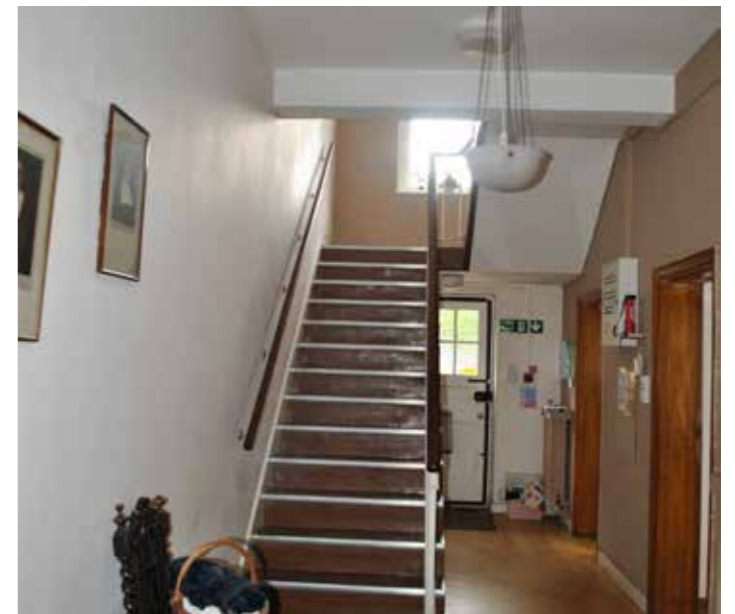
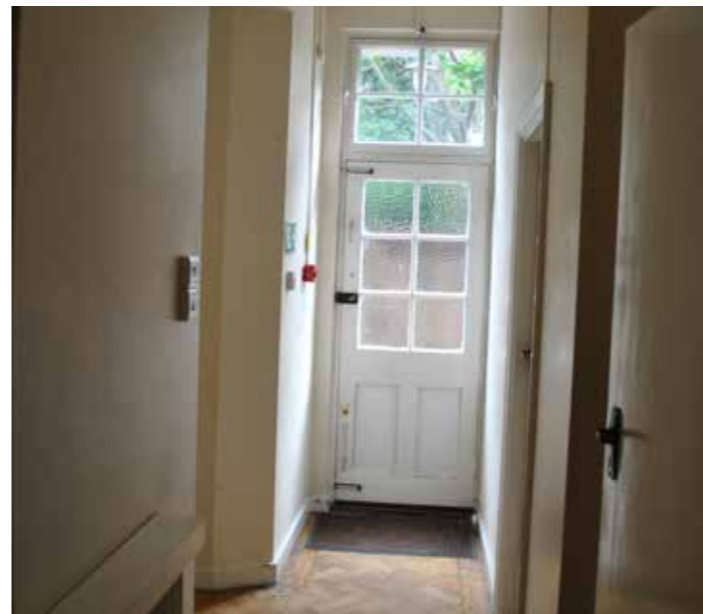
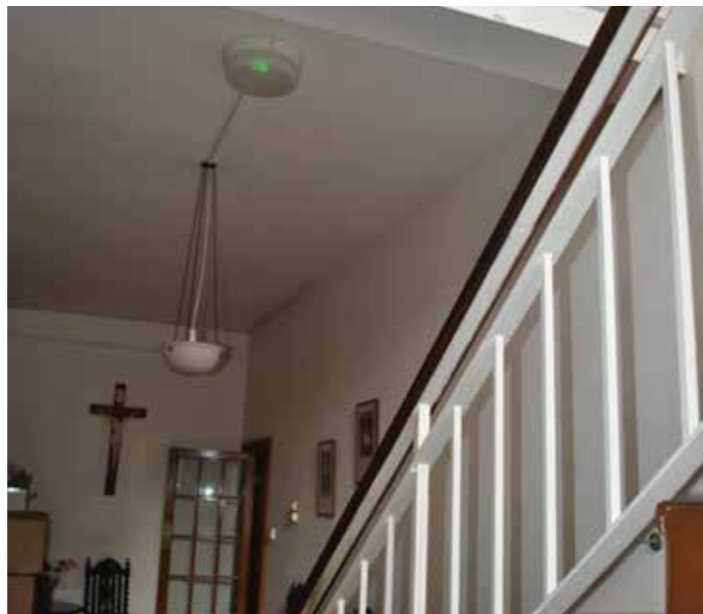
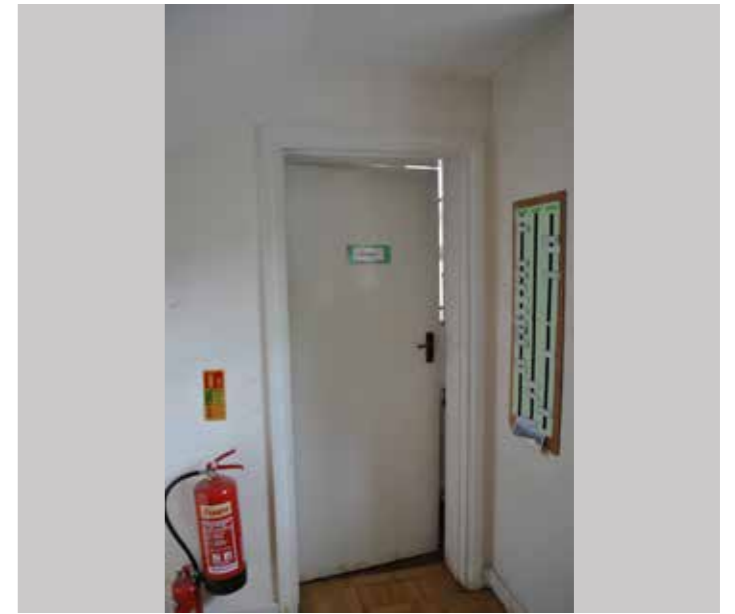
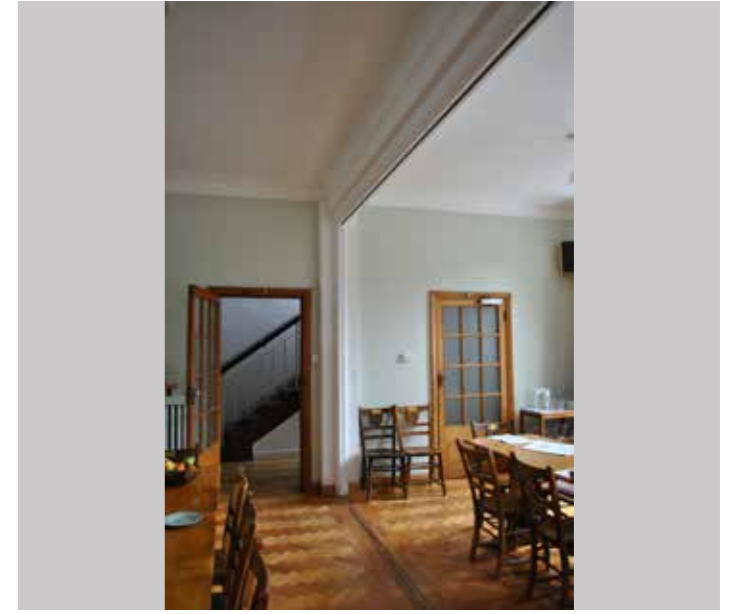

| | | |
|--|--------------------|--------------------------|
| GROUND FLOOR Mid c20 East wing | | PRP |
| Project AA6250 St Michael's Convent, Ham | | |
| Schedule No. 1 | Revision: 1 | Date: August 2016 |
| Location G25.0-43.0 | | |
| Description | | |
| <ul style="list-style-type: none">• Careful demolition of G25.0 - 43.0• This wing was built in the mid 20th century and has no historical or architectural interest and makes no contribution to the significance of the original buildings.• Careful making good of revealed external walls to G20.0/G21.0/G24.0 (refer to external sheets) | | |
| | | |

