

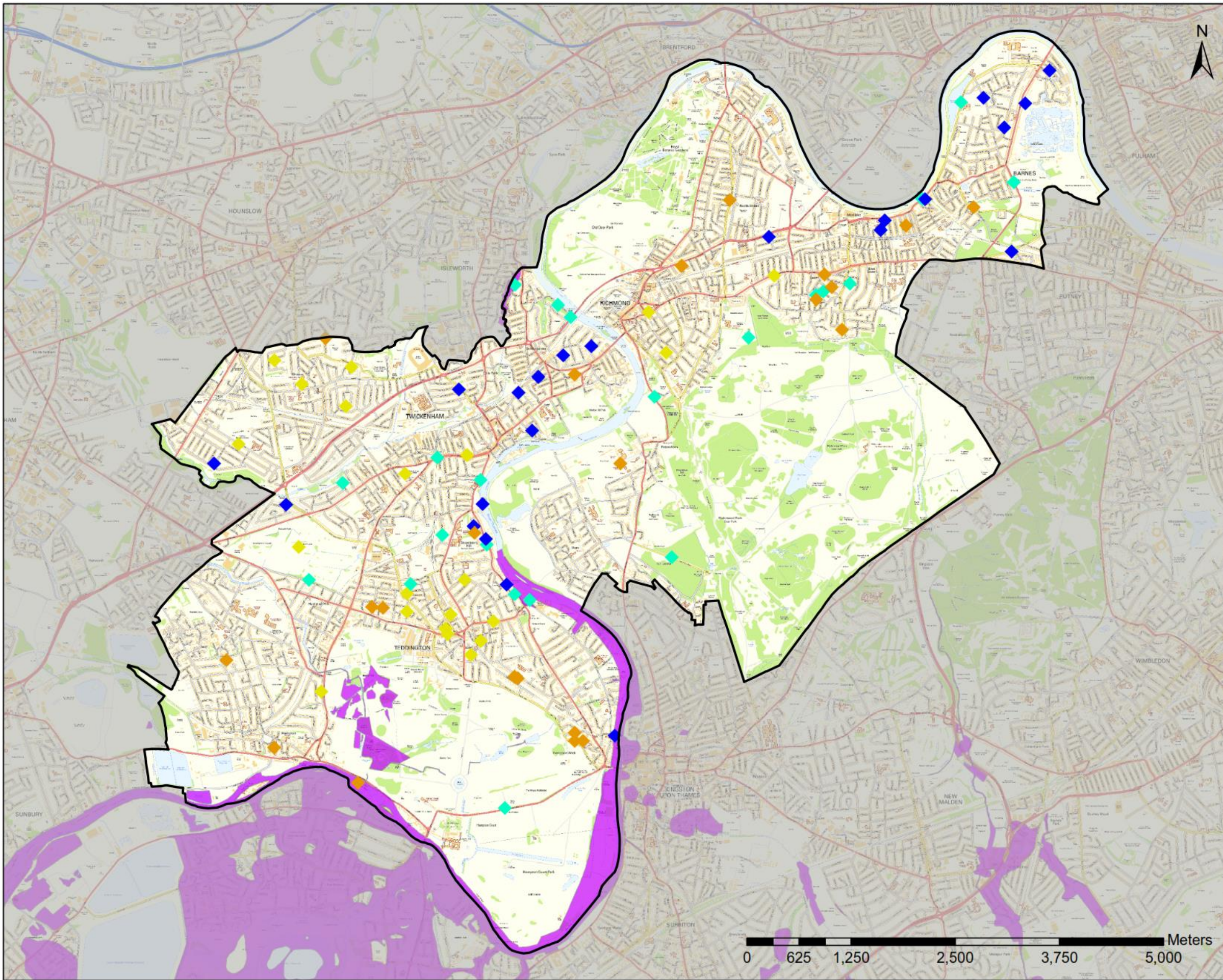

Appendix H
SFRA Level 1 Historical Map Extract







THIS DRAWING IS TO BE USED ONLY FOR THE PURPOSE OF ISSUE THAT IT WAS ISSUED FOR AND IS SUBJECT TO AMENDMENT

Legend

-  Administrative Boundary
-  Environment Agency Historic Flood Map

Reported Flooding Incidents

-  River
-  Multiple
-  Surface Water
-  Groundwater

Notes
 Flooding incidents have been mapped based on Council records available at the time of the production of the Local Flood Risk Management Strategy. In many cases incidents of flooding may not have been reported to the Council and will therefore not be shown on this map.

Copyright
 Contains Ordnance Survey data © Crown copyright and database right 2014

DRAWN BY	CHECKED BY	PASSED BY	DATE
GA	LT	PH	June 2014

SCALE @ A3	ISSUING OFFICE
1:42,000	Gresham Street

Purpose of Issue
 DRAFT REPORT FOR CONSULTATION

Client



Project Title
 LONDON BOROUGH OF RICHMOND LOCAL FLOOD RISK MANAGEMENT STRATEGY

Drawing Title
 HISTORIC FLOODING

THIS DOCUMENT HAS BEEN PREPARED PURSUANT TO AND SUBJECT TO THE TERMS OF CAPITA'S APPOINTMENT BY ITS CLIENTS. CAPITA ACCEPTS NO LIABILITY FOR ANY USE OF THIS DOCUMENT OTHER THAN BY ITS ORIGINAL CLIENT OR FOLLOWING CAPITA'S EXPRESS AGREEMENT TO SUCH USE, AND ONLY FOR THE PURPOSES FOR WHICH IT WAS PREPARED AND PROVIDED.

Consultant



DRAWING NUMBER	REV
FIGURE 1	A

