

9Crown Copyright. All rights reserved.
Licence no. 100019980

Existing Site Location Plan (OS Map)
Scale 1:1250

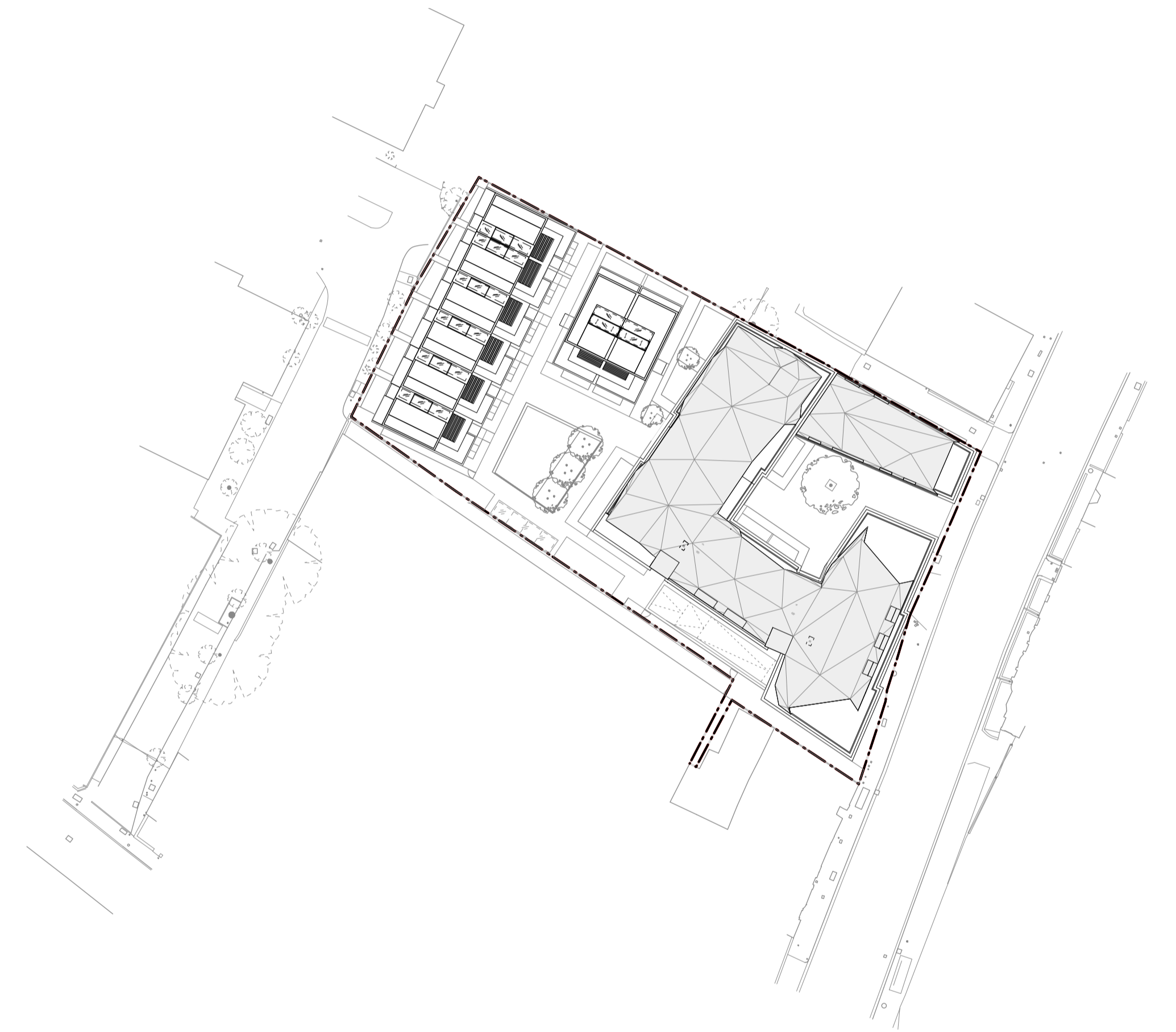

Proposed Site Plan
Scale 1:500

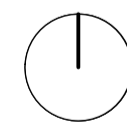
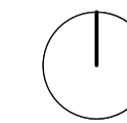

Planning Application

Rev:	Date:	Description:	Project:	63 - 71 High Street Hampton Hill				
•	08.11.2016	Issued for information	Dwg no:	1525 / PA.001				
•	28.11.2016	Issued for Planning	Drawing:	OS Map, Proposed Site Plan				
NOTES: Do not scale from this drawing. All dimensions in millimeters. All dimensions to be checked on site. All omissions and discrepancies to be reported to the architect immediately. This drawing is © 3s Architects and Designers. Use of these drawings must be authorised by 3s.			Date:	October 2016	C	D	Rev:	T +44 (0)20 8332 99-66 F +91 W www.3s-ad.com E info@3s-ad.com 17A Princes Road, Richmond upon Thames, Surrey TW10 6DQ
			Scale:	1:100 @ A1	-	3s		

