

1. DO NOT SCALE
2. This drawing is to be read in conjunction with all other relevant drawings.
3. Should there be any conflict between the details depicted on these drawings and those indicated on other drawings, the drawings should be informed PRIOR to construction on site.
4. Until technical approval has been obtained from the relevant Authority, it should be understood that all drawings and details issued are PRELIMINARY and NOT FOR CONSTRUCTION. Should the contractor commence site work prior to approval being given, it is entirely at his own risk.
5. All dimensions are in millimetres unless otherwise stated.
6. It is the responsibility of the contractor to execute the works at all times in strict accordance with the requirements of the Health and Safety At Work Act 1974 and CDM regulations 2015. The contractor will be deemed to have allowed for full compliance, and to have agreed with the Principal Designer and CD/MC, within his rates.

HEALTH, SAFETY AND ENVIRONMENTAL INFORMATION

In addition to the hazards/ risks associated with the types of work detailed on this drawing please note the following:

- Construction:
- 1) 2)
 - 2) 3)
 - 3) etc
- Cleaning / Maintenance:
- 1) 2)
 - 2) 3)
 - 3) etc

Demolition:

- 1) 2)
- 2) 3)
- 3) etc

It is assumed that all works will be carried out by a competent contractor working, where appropriate, to an approved method statement

Drawing revised	D	26/10/16	MC	EP	PW
Drawing revised	C	23/03/16	MC <td>EP <td>PW</td> </td>	EP <td>PW</td>	PW
Revised	B	22/03/16	MC <td>EP <td>PW</td> </td>	EP <td>PW</td>	PW
Revised	A	04/07/15	HSB <td>EP <td>PW</td> </td>	EP <td>PW</td>	PW
1st Issue	L	26/04/15	HSB <td>EP <td>PW</td> </td>	EP <td>PW</td>	PW
REVISION	REV	DATE	BY	CHECKED	APPN

4.3 Bridgwater
 Reford
 8002 75K
HPW
 LLP
 Civil & Structural Engineering Services
 Tel: (01777) 869866
 Fax: (01777) 862491

STATUS INFORMATION

CLIENT
 GREAT PLANET LTD

PROJECT
 69-71 HIGH STREET
 HAMPTON HILL

DRAWING TITLE
 BASEMENT PLAN STRUCTURAL PLAN

DRAWN	EP	DATE	JUNE 2016
PROJECT ENGINEER	EP	SCALE	AS SHOWN @ A1
CHECKED	SS	APPROVED	EP
DRAWING NUMBER	SLS0500.101	REVISION	D

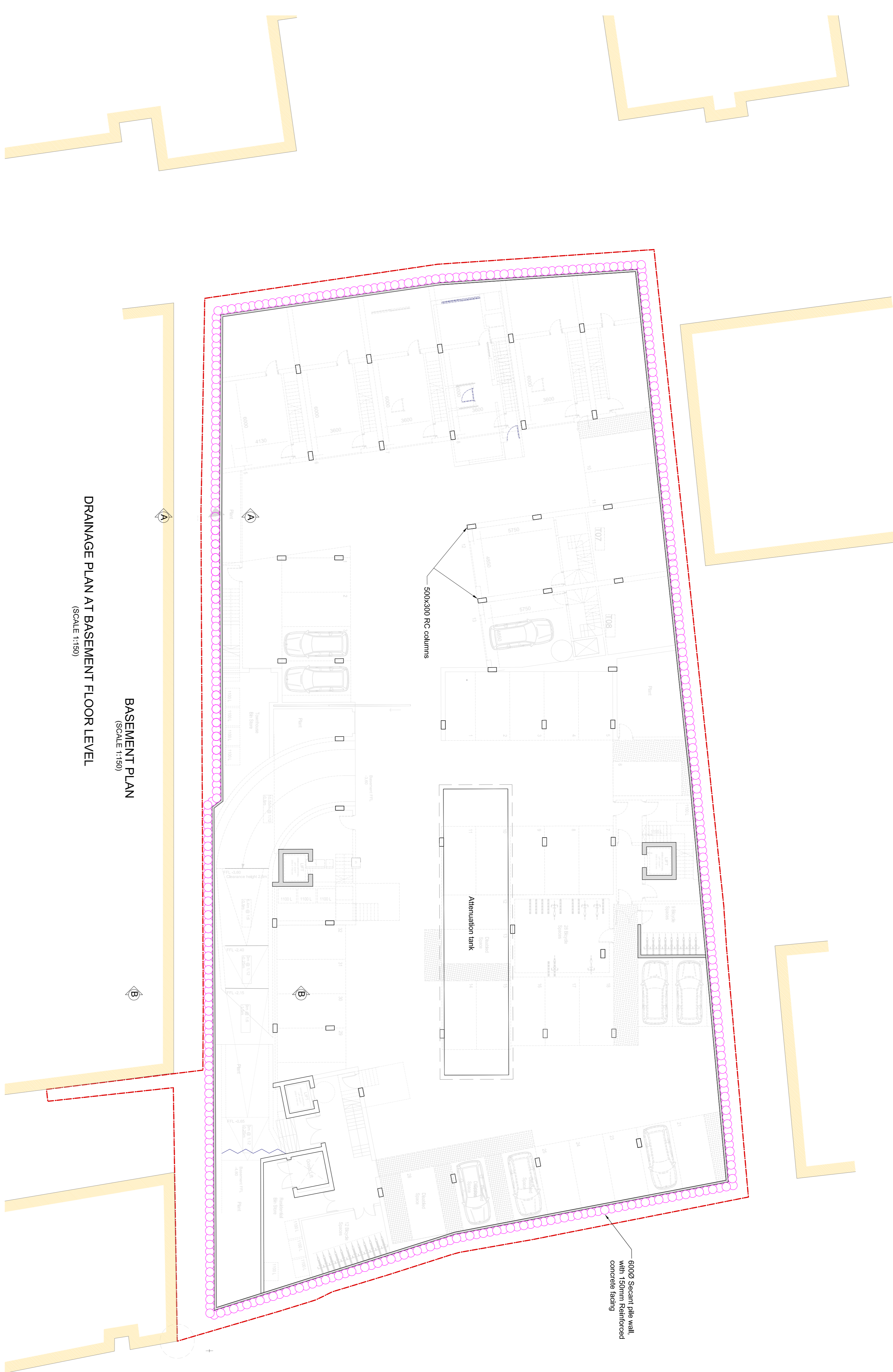

DRAINAGE PLAN AT BASEMENT FLOOR LEVEL
 (SCALE 1:150)

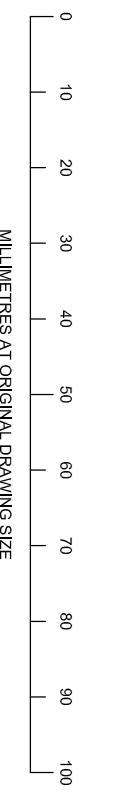
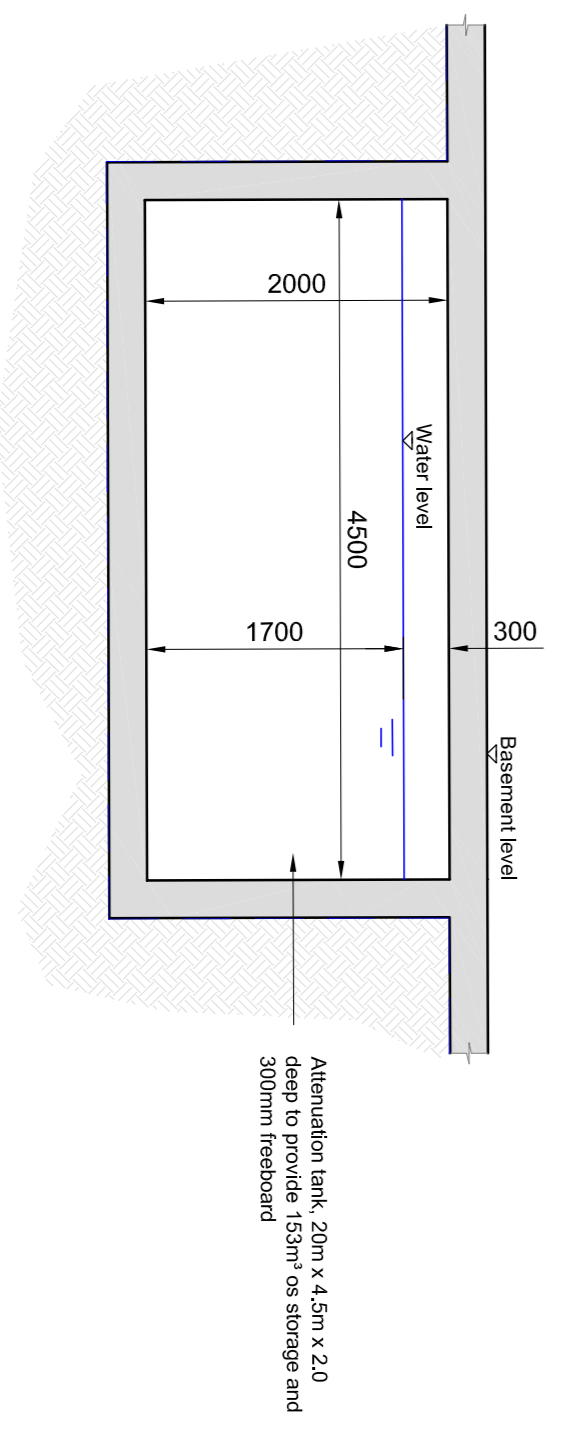

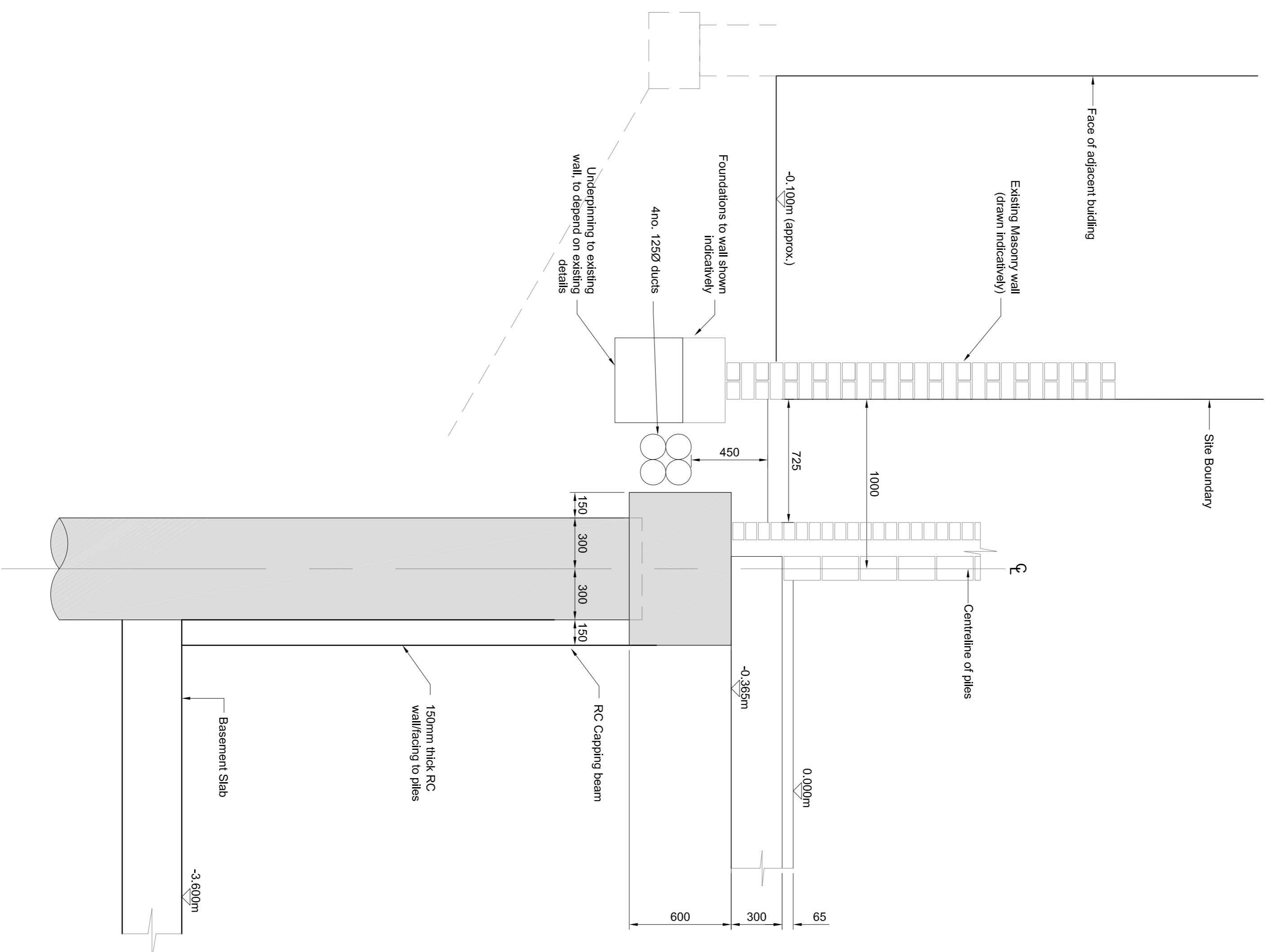
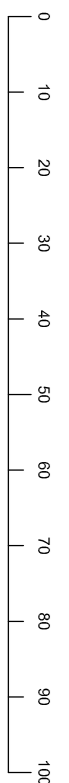
SECTION A-A
(SCALE 1:20)

- DO NOT SCALE
- This drawing is to be read in conjunction with all other relevant drawings.
- Should there be any conflict between the details depicted on this drawing and those indicated on other drawings the Engineer should be informed PRIOR to construction on site.
- Until technical approval has been obtained from the relevant Authority, it should be understood that all drawings and details issued are PRELIMINARY and NOT FOR CONSTRUCTION. Should the contractor commence site work prior to approval being given, it is entirely at his own risk.
- All dimensions are in millimetres unless otherwise stated.
- It is the responsibility of the contractor to execute the works at all times in strict accordance with the requirements of the Health and Safety at Work Act 1974 and CDM regulations 2015. The contractor will be deemed to have allowed for full compliance, including any necessary variations, with the Principal Designer and CD/M/C, within his rates.

HEALTH, SAFETY AND ENVIRONMENTAL INFORMATION

In addition to the hazards/ risks associated with the types of work detailed on this drawing please note the following:

- Construction:
- 1)
 - 2)
 - 3)
- etc
- Cleaning / Maintenance:
- 1)
 - 2)
 - 3)
- etc

Demolition:

- 1)
 - 2)
 - 3)
- etc

It is assumed that all works will be carried out by a competent contractor working, where appropriate, to an approved method statement

DESCRIPTION	REV	DATE	BY	COND	APPN

HPW  43 Bridgwater
Kingsmead
Bristol BS2 7JX
LLP Tel: (01777) 869886
Civil & Structural Engineering Services Fax: (01777) 862491

STATUS INFORMATION

CLIENT
GREAT PLANET LTD

PROJECT
69-71 HIGH STREET
HAMPTON HILL

DRAWING TITLE
SECTION A-A

DRAWN	EP	DATE
PROJECT ENGINEER	EP	SEPT 2016
CHECKED	SS	SCALE
APPROVED	EP	AS SHOWN @ A1
DRAWING NUMBER	REVISION	
SLS0500_107		

NOTES

1. DO NOT SCALE
2. This drawing is to be read in conjunction with all other relevant drawings.
3. Should there be any conflict between the details depicted on this drawing and those indicated on other drawings the Engineer should be informed PRIOR to construction on site.
4. Until technical approval has been obtained from the relevant Authority, it should be understood that all drawings and details issued are PRELIMINARY and NOT FOR CONSTRUCTION. Should the contractor commence site work prior to approval being given, it is entirely at his own risk.
5. All dimensions are in millimetres unless otherwise stated.
6. It is the responsibility of the contractor to execute the works at all times in strict accordance with the requirements of the Health And Safety At Work Act 1974 and CDM regulations 2015. The contractor will be deemed to have allowed for full compliance, including any necessary variations, with the Principal Designer and CD/M/C, within his rates.

HEALTH, SAFETY AND ENVIRONMENTAL INFORMATION

In addition to the hazards/ risks associated with the types of work detailed on this drawing please note the following:

- Construction:
- 1)
 - 2)
 - 3)
- etc
- Cleaning / Maintenance:
- 1)
 - 2)
 - 3)
- etc

Demolition:

- 1)
 - 2)
 - 3)
- etc

It is assumed that all works will be carried out by a competent contractor working, where appropriate, to an approved method statement

Drawing issued	Rev	DATE	BY	CHKD	APPN
A	1	12/02/16	EP	SS	RM

HBPW
LLP
43 Bridgegate
Ketteringham
Retford
Nottinghamshire
NG12 7JX
Tel: (01777) 869886
Civil & Structural Engineering Services Fax: (01777) 862491

STATUS

INFORMATION

CLIENT
GREAT PLANET LTD

PROJECT
69-71 HIGH STREET
HAMPTON HILL

DRAWING TITLE
SECTION B-B

DRAWN	DATE
EP	SEPT 2016
PROJECT ENGINEER	SCALE
EP	AS SHOWN @ A1
CHECKED	APPROVED
SS	EP
DRAWING NUMBER	REVISION
SLS0500.108	A

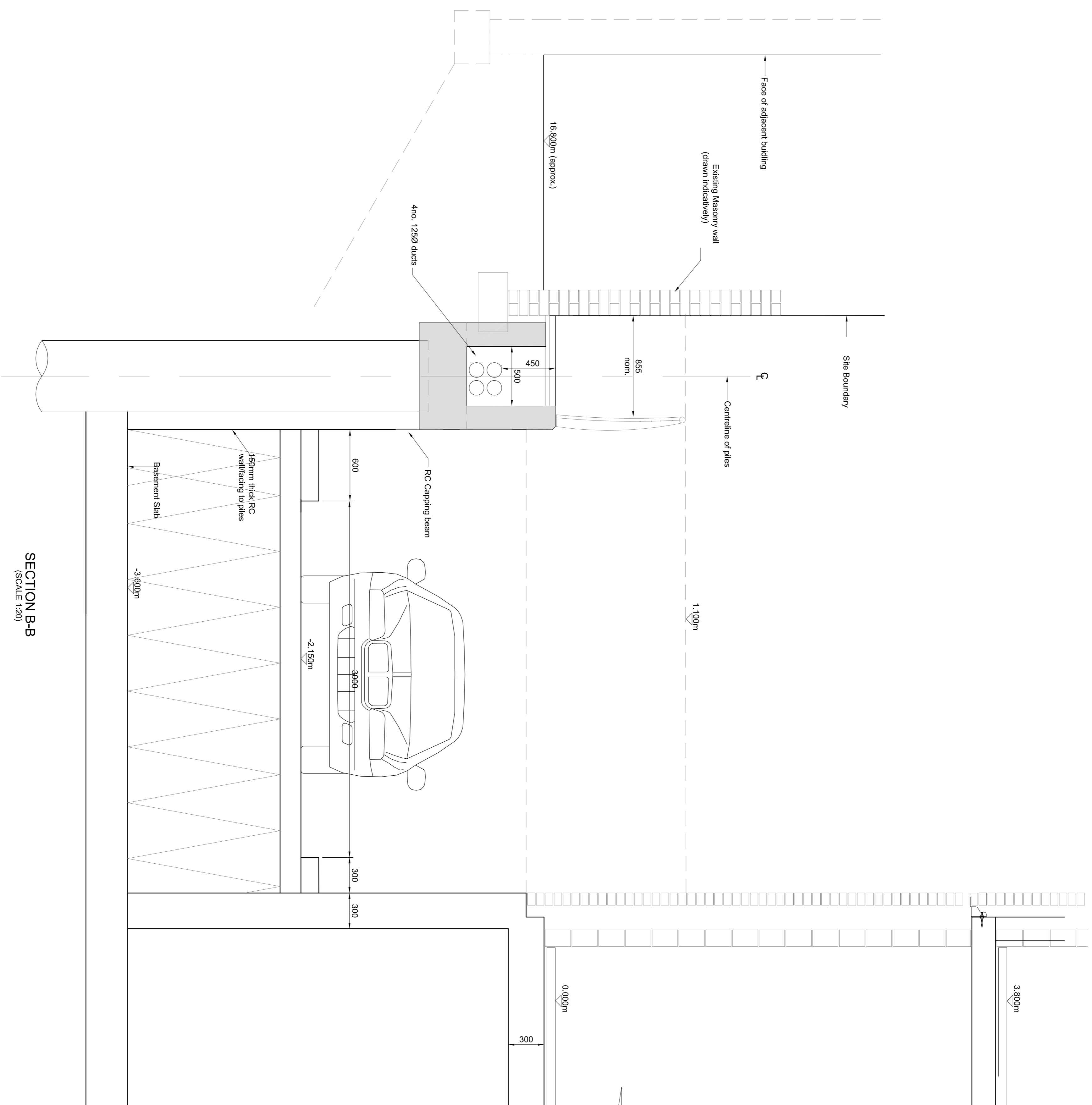

SECTION B-B
(SCALE 1:20)

0 10 20 30 40 50 60 70 80 90 100
MILLIMETRES AT ORIGINAL DRAWING SIZE

Appendix D

Existing Site Layout Drawings

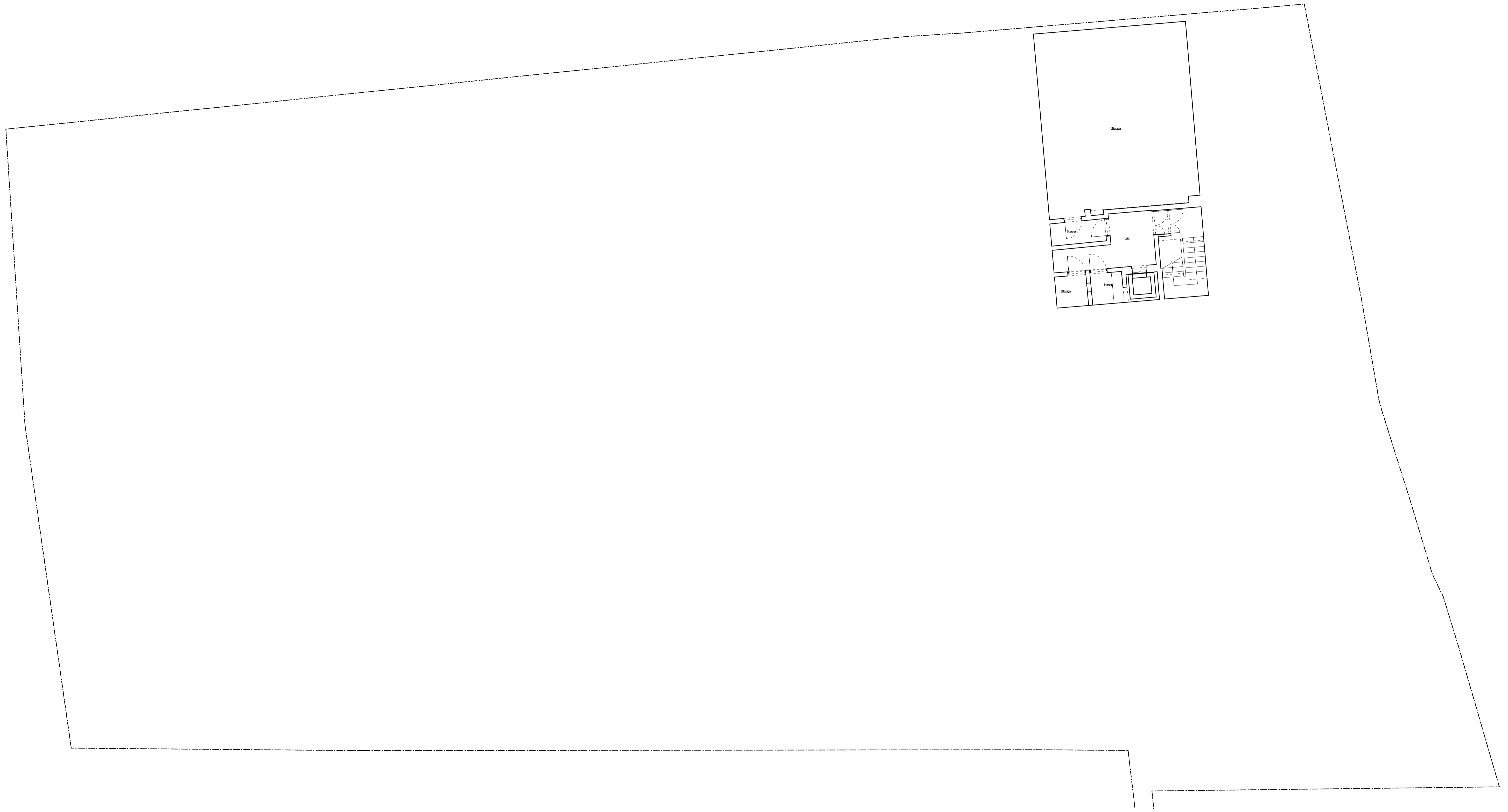

Planning

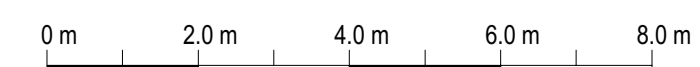
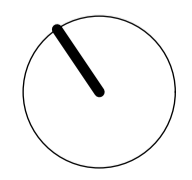

Rev:	Date:	Description:	Project:	63 - 71 High Street Hampton Hill					
-	19.08.2016	Issued for Comments	Dwg no:	1525 / PL.01					
Drawing:			Existing Basement Plan						
NOTES: Do not scale from this drawing. All dimensions in millimeters. All dimensions to be checked on site. All omissions and discrepancies to be reported to the architect immediately. This drawing is © 3s Architects and Designers. Use of these drawings must be authorised by 3s.			Date:	August 2016	C	D	Rev:	 architects and designers	
			Scale:	1:100 @ A1	RS	EC	*	T +44 (0)20 8332 99-66 F +91 W www.3s-ad.com E info@3s-ad.com 17A Princes Road, Richmond upon Thames, Surrey TW10 6DQ	

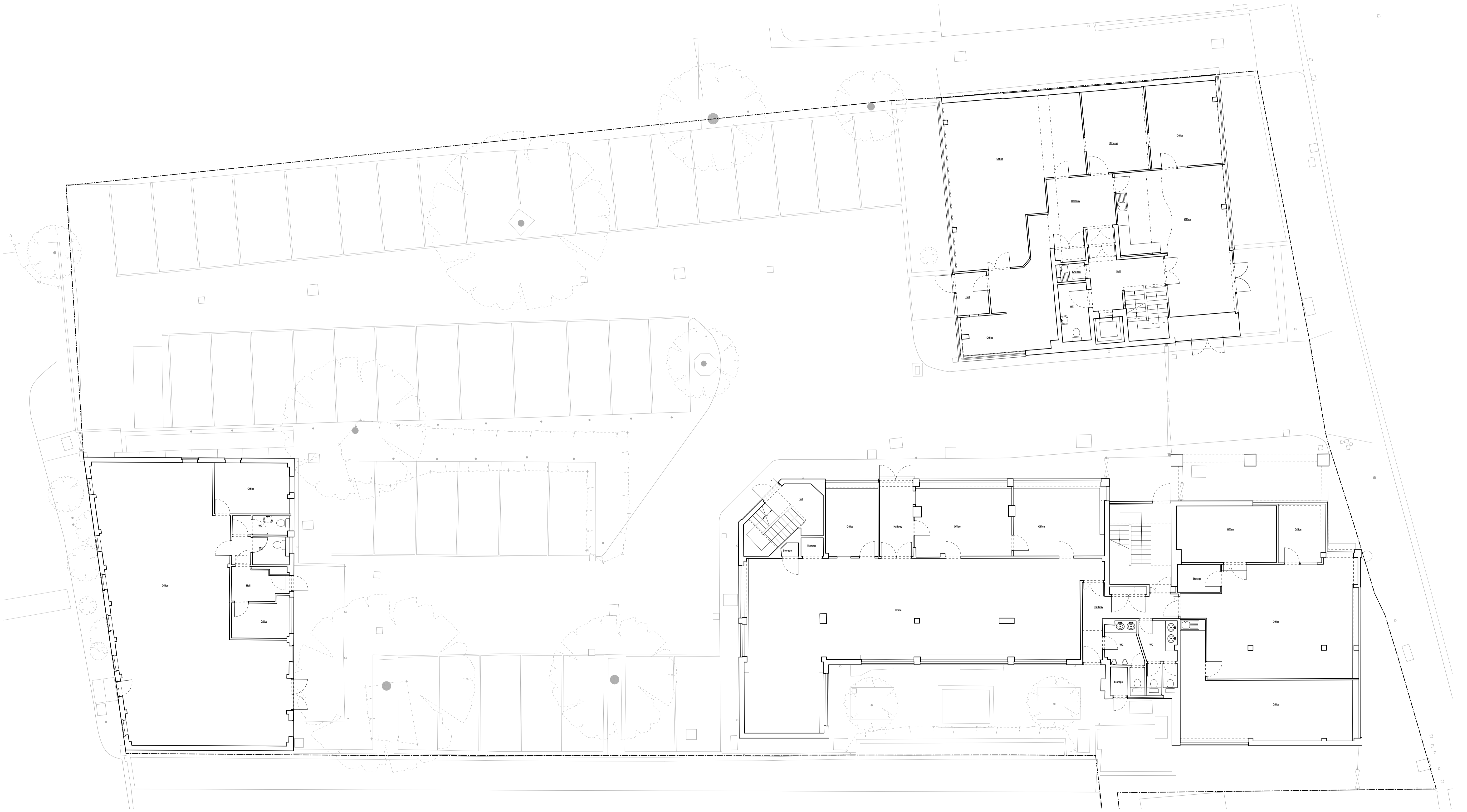

Planning

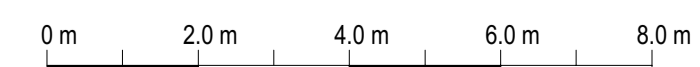
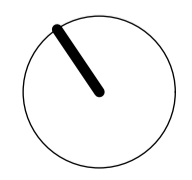

Rev:	Date:	Description:	Project:	63 - 71 High Street Hampton Hill					
-	19.08.2016	Issued for Comments	Dwg no:	1525 / PL.02					
			Drawing:	Existing Ground Floor Plan					
NOTES: Do not scale from this drawing. All dimensions in millimeters. All dimensions to be checked on site. All omissions and discrepancies to be reported to the architect immediately. This drawing is © 3s Architects and Designers. Use of these drawings must be authorised by 3s.			Date:	August 2016	C	D	EC	Rev:	T +44 (0)20 8332 99-66 F +91 W www.3s-ad.com E info@3s-ad.com 17A Princes Road, Richmond upon Thames, Surrey TW10 6QZ
			Scale:	1:100 @ A1					3s architects and designers