

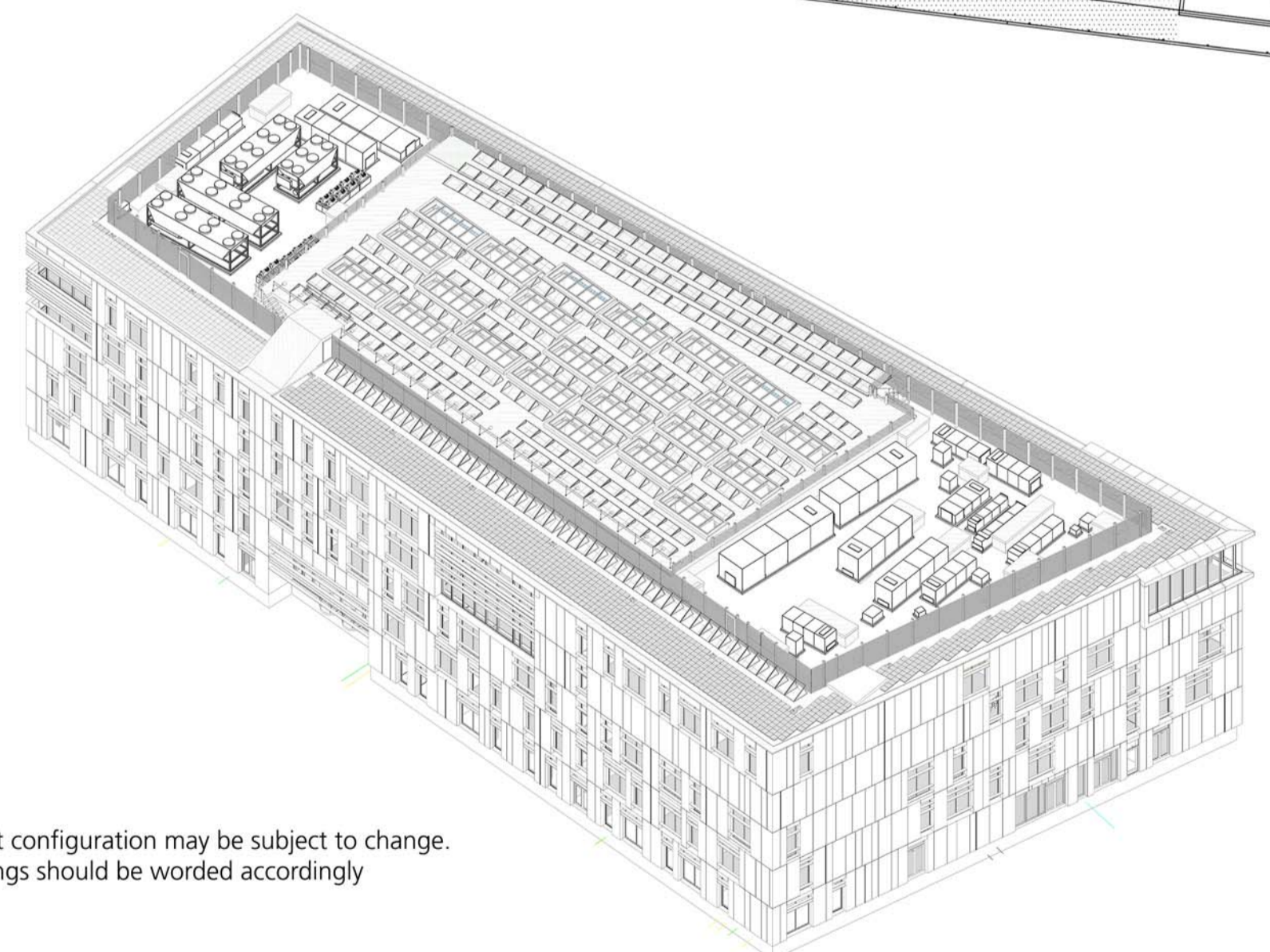





100
0 10
Millimetres



3D Illustrative view of Rooftop plant

NOTE
The final roof plant configuration may be subject to change.
Approval of drawings should be worded accordingly

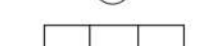
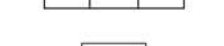
LEGEND:

-  RIDGE LINE
-  COLLAPSIBLE BARRIER
-  WALKWAY
-  ROOF LIGHT WITH OPENABLE FREE ARM FOR SMOKE EXTRACT
-  RWO /RWP
-  PV UNITS
-  CONSTANT FORCE POST RESTRAINT SYSTEM
-  GREEN ROOF MODULES

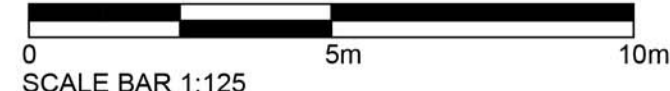

SCALE BAR 1:125



SAFETY, HEALTH AND ENVIRONMENTAL INFORMATION

In addition to the hazards/risks normally associated with the types of work detailed on this drawing, note the following:

- CONSTRUCTION
- MAINTENANCE/CLEANING
- DECOMMISSIONING/DEMOLITION

It is assumed that all works will be carried out by a competent contractor working, where appropriate, to an approved method statement

Rev.	Date	Description	By	Chk'd	App'd

Drawing Status: **PLANNING** Submittal: **S2**

ATKINS Euston Tower
286 Euston Road
London NW1 3AT
Tel: +44 (0) 207 121 2000
Fax: www.atkinsglobal.com

Copyright © Atkins Limited (2013)

Client: **Richmond upon Thames College**

Project Title Richmond Upon Thames College					
Drawing Title General Arrangement					
Roof Plan					
Scale 1: 125	Designed KD	Drawn KD	Checked CW	Authorised CW	
Original Size A1	Date 18.03.2016	Date 18.03.2016	Date 18.03.2016	Date 18.03.2016	Date 18.03.2016
Drawing Number 5137894-ATK-MB-05-DR-A-1005					Revision -