

TEMPORARY HOLDING AREA FOR REFUSE CONTAINERS ON COLLECTION DAY: CLEAR OF VEHICLE MOVEMENT

CYCLE STORAGE TO BE ENCLOSED, WEATHERPROOF AND SECURE. PERIMETER ENCLOSURE TO BE VERTICAL TIMBER BOARDS ON INTERNAL METAL SUPPORT STRUCTURE. SECURE GATES TO BE IN MATCHING FINISH.

rev	date	description

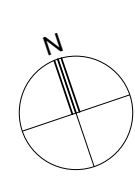
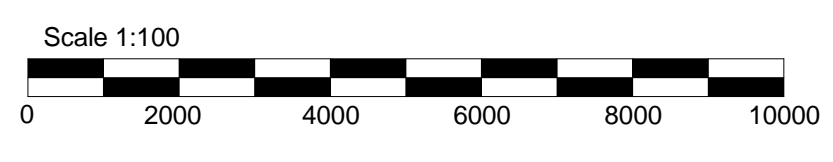

07/11/2016 18:19:43

Project: 1-9 Sandycombe Rd TW9 2EP
 Status: Planning
 Drawing Title: Ground Floor - Proposed
 Date: NOV 2016
 Scale: 1 : 100
 P03 100

GOLDCREST
 architects

3 Hurlingham Business Park
 Sutton Road SW19 3DU
 T 0207 371 7111
 F 0207 371 7782
 E architects@goldcrestand.com