

01 EXISTING SITE ELEVATION (SOUTH-EAST)
 JJ01_P_022 SCALE 1:100

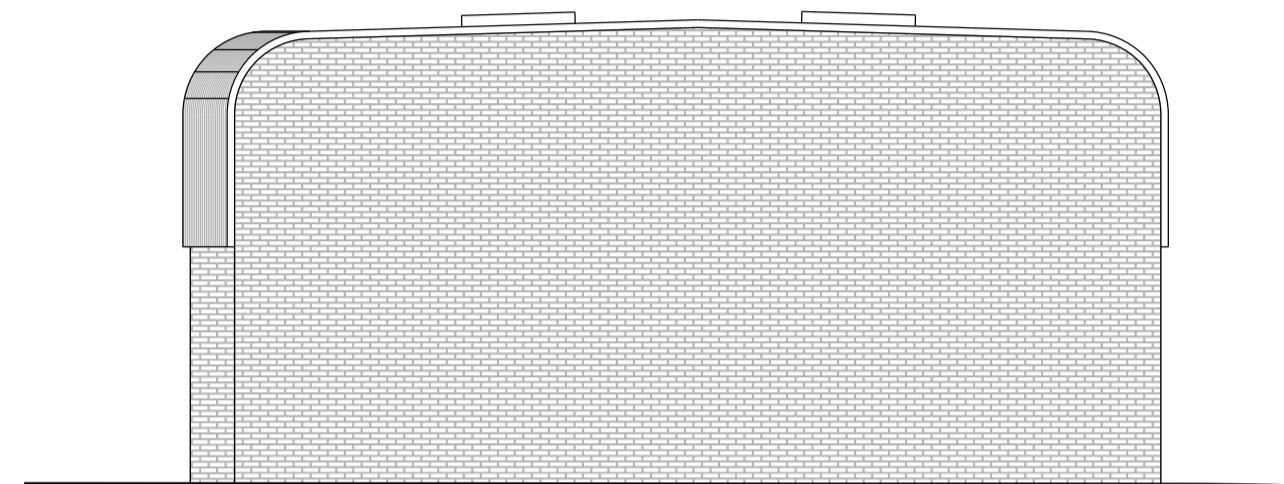

02 EXISTING SITE ELEVATION (NORTH-WEST)
 JJ01_P_022 SCALE 1:100

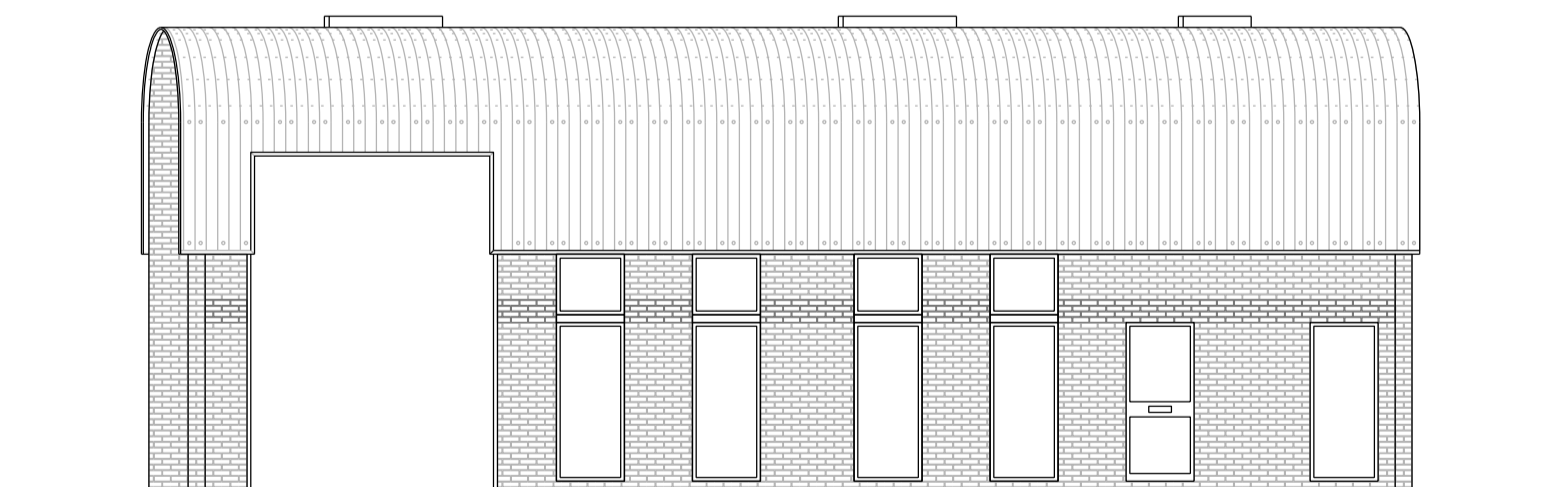

03 EXISTING SITE ELEVATION (NORTH-EAST)
 JJ01_P_022 SCALE 1:100

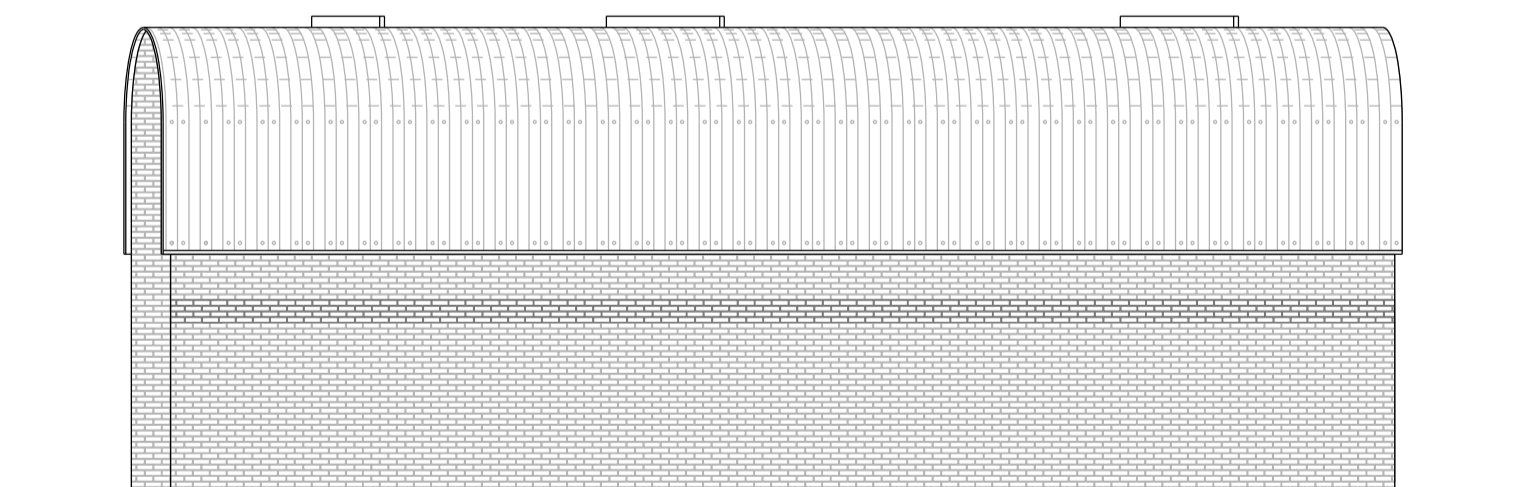

04 EXISTING SITE ELEVATION (SOUTH-WEST)
 JJ01_P_022 SCALE 1:100

General Notes:
 Do not scale from this drawing. Use marked dimensions.
 Should any discrepancies be noted, please inform this office.
 This drawing is copyright of Matthew Allchurch Architects Limited

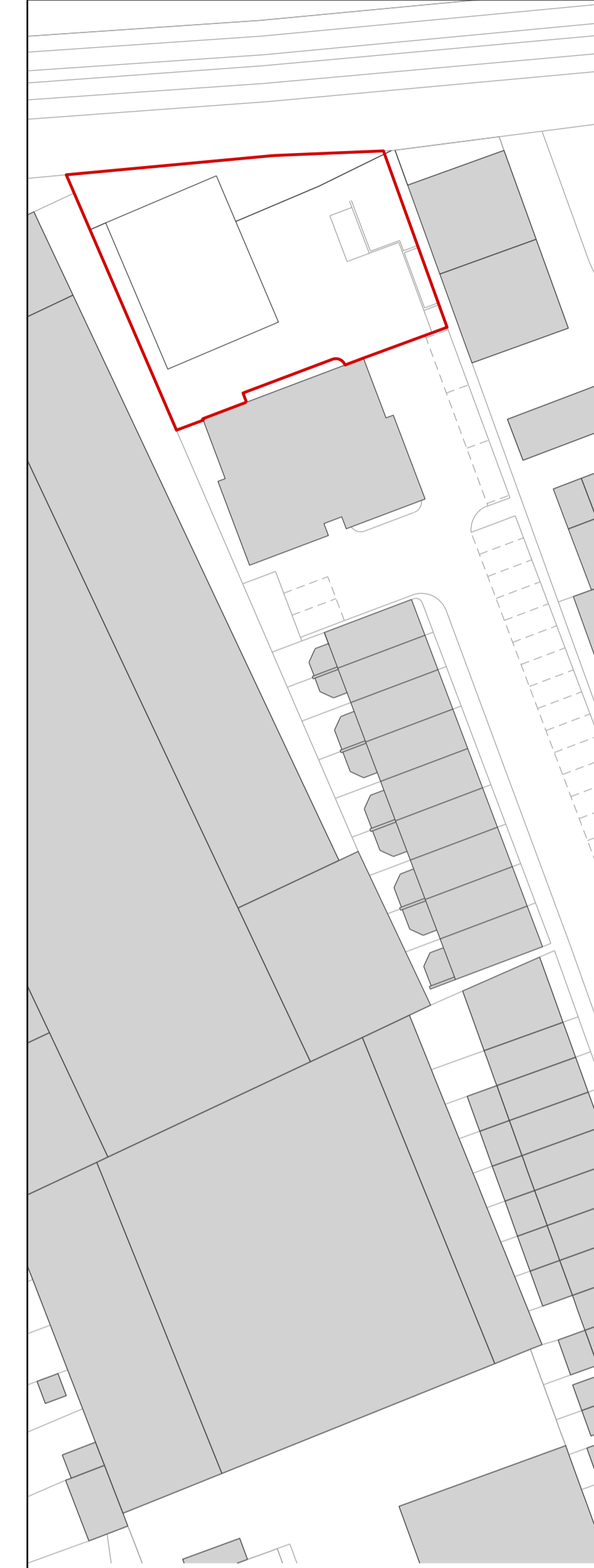
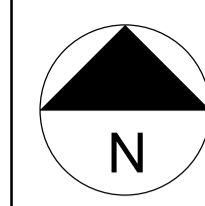

Existing buildings Boundary line

0 Issued for Planning 15/03/17 CS GS
 Rev: Description: Date Dm by: Ckd by:

MAA Architects the boathouse design studio
 27 ferry road teddington tw11 9nn
 t: 020 8973 0050
 e: info@maa-architects.com
 w: www.maa-architects.com

A1 0m 1 2.5 5 10m
 A3 0m 2 5 10 20m

Client:
Lockcorp Ltd
 Project Name:
Lockcorp House, 75 Norcutt Road, TW2 6SR

Drawing Title:
Existing Site Elevations

Project No: JJ01	Drawing No: P_022	Revision: 0	Scale: 1:100 @ A1	Date: Feb 2017
Drawn by: CS	Checked by: GS	Drawing Status: Planning		