

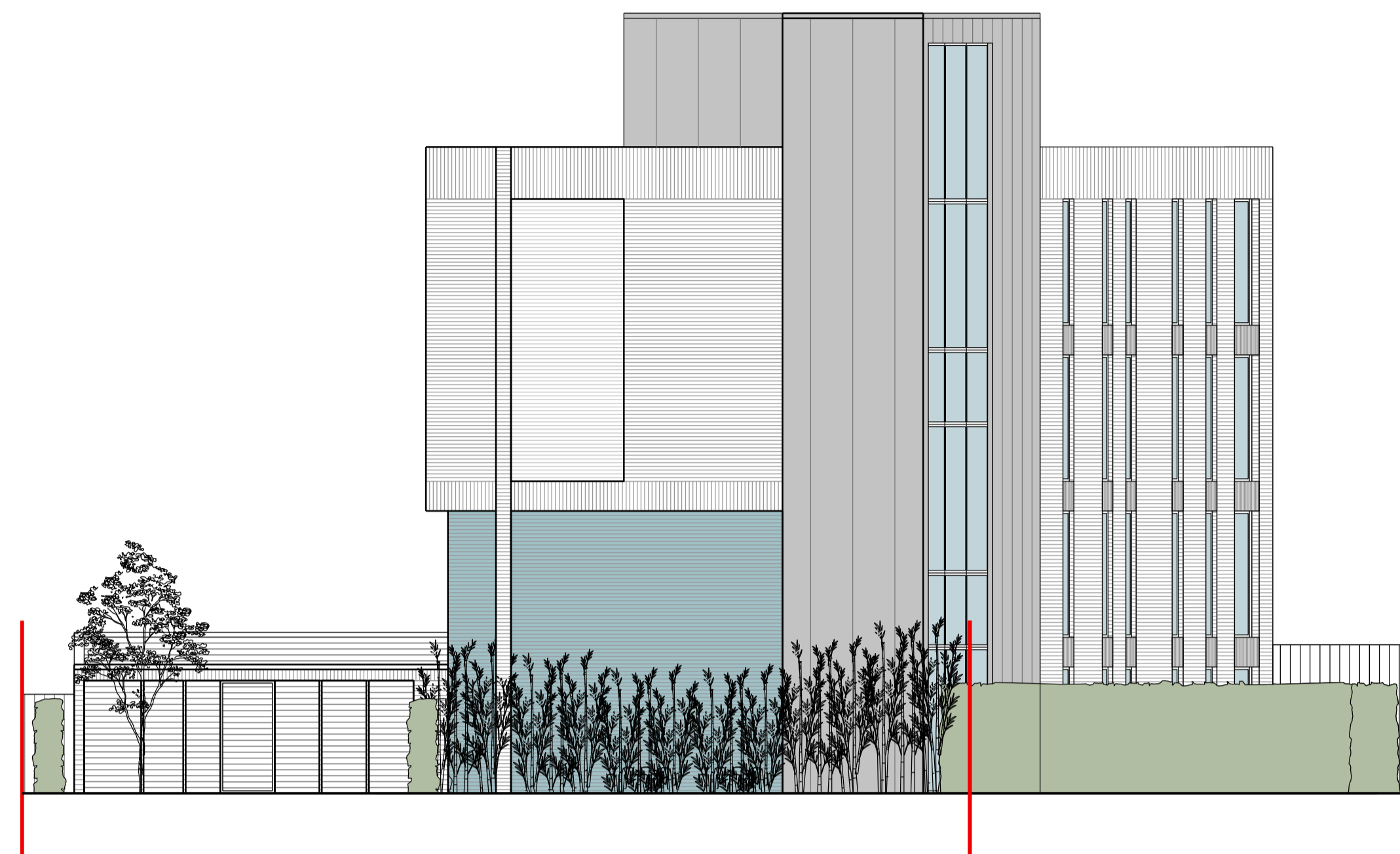

01 PROPOSED SOUTH-EAST (FRONT) ELEVATION  
 JJ01\_P\_201 SCALE 1:100



02 PROPOSED NORTH-EAST (SIDE) ELEVATION  
 JJ01\_P\_201 SCALE 1:100



03 PROPOSED SOUTH-WEST (SIDE) ELEVATION  
 JJ01\_P\_201 SCALE 1:100



04 PROPOSED NORTH-WEST (REAR) ELEVATION  
 JJ01\_P\_201 SCALE 1:100

**General Notes:**  
 Do not scale from this drawing. Use marked dimensions.  
 Should any discrepancies be noted, please inform this office.  
 This drawing is copyright of Matthew Allchurch Architects Limited

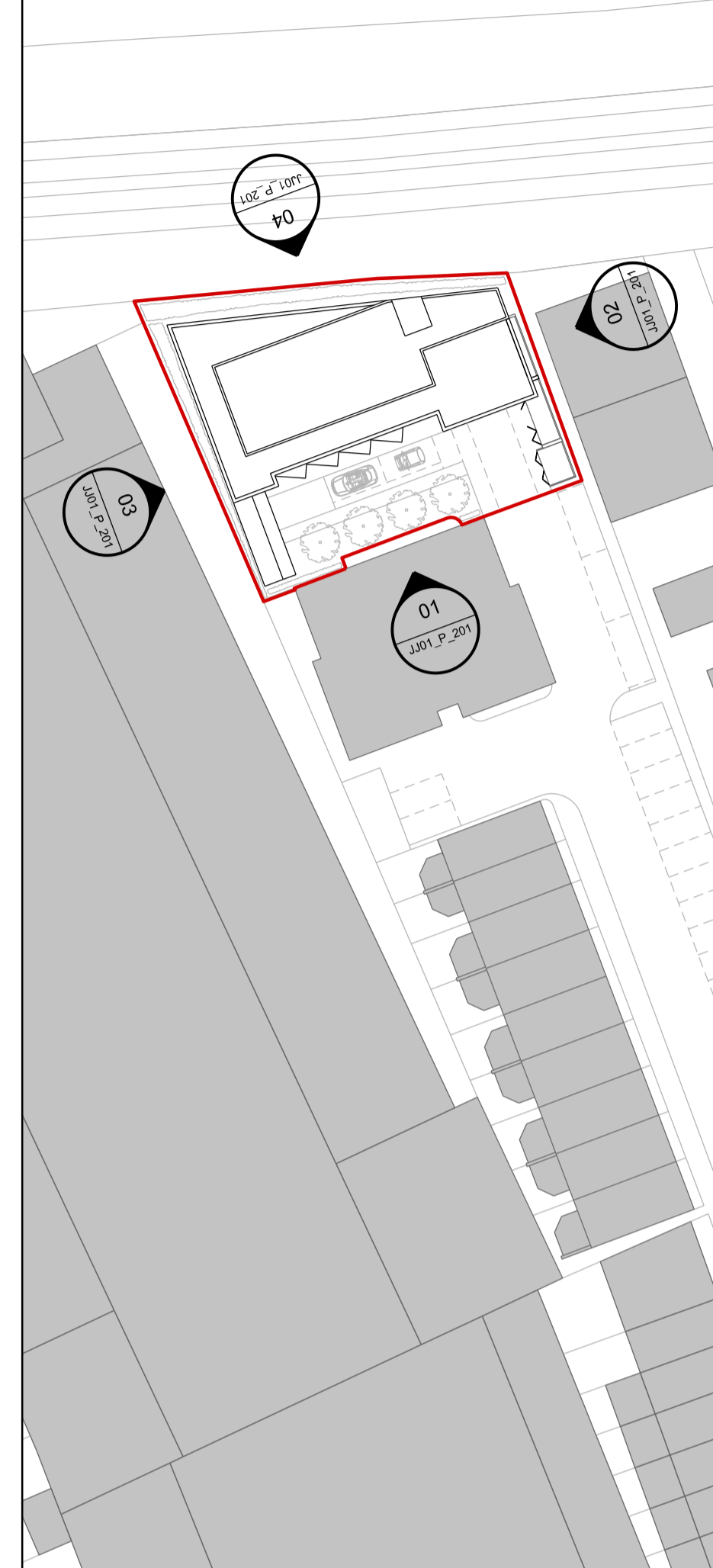

0 Issued for Planning 15/03/17 CS GS  
 Rev: Description: Date Dm by: Ckd by:

**MAA Architects**  
 the boathouse design studio  
 27 ferry road teddington tw11 9nn  
 t: 020 8973 0050  
 e: info@maa-architects.com  
 w: www.maa-architects.com

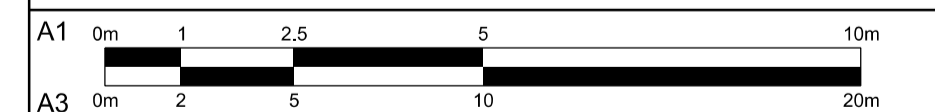

Client:  
**Lockcorp Ltd**  
 Project Name:  
**Lockcorp House, 75 Norcutt Road, TW2 6SR**

Drawing Title:  
**Proposed:  
 Front, Rear and Side Elevations**

Project No: <b>JJ01</b>	Drawing No: <b>P_201</b>	Revision: <b>0</b>	Scale: <b>1:100 @ A1</b>	Date: <b>Feb 2017</b>
Drawn by: <b>CS</b>	Checked by: <b>GS</b>	Drawing Status: <b>Planning</b>		