

01 Proposed Cycle Store: Section A-A
 JJ01_P_401 SCALE 1:50

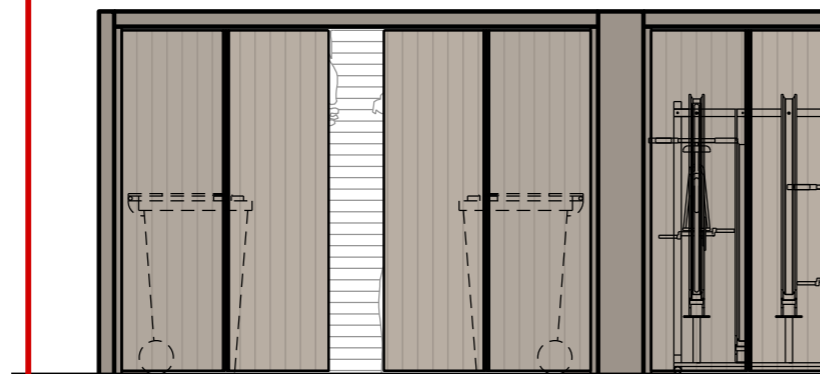

02 Proposed Cycle Store: Section B-B
 JJ01_P_401 SCALE 1:50



03 Proposed Cycle Store: Section C-C
 JJ01_P_401 SCALE 1:50

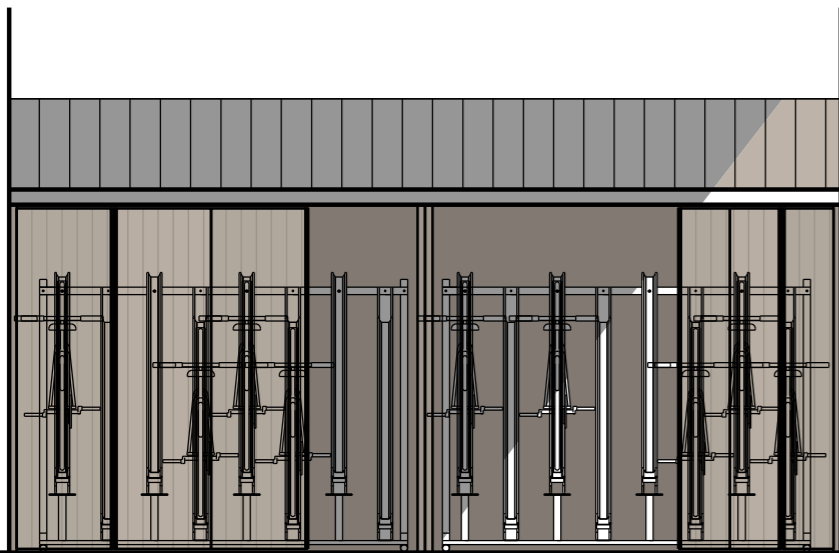
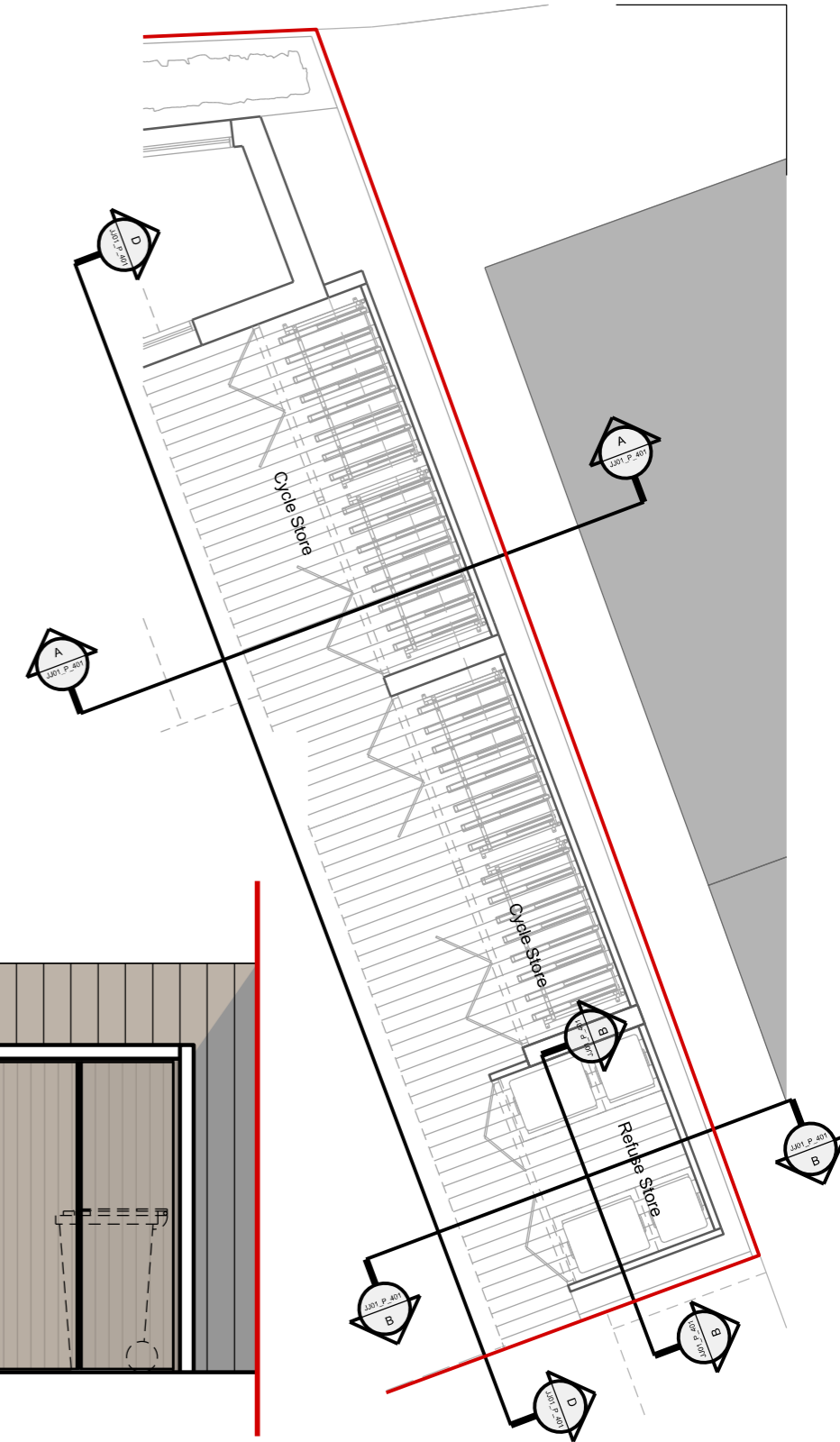

04 Proposed Cycle Store: Section D-D
 JJ01_P_401 SCALE 1:50



General Notes:

Do not scale from this drawing. Use marked dimensions.
 Should any discrepancies be noted, please inform this office.
 This drawing is copyright of Matthew Allchurch Architects Limited

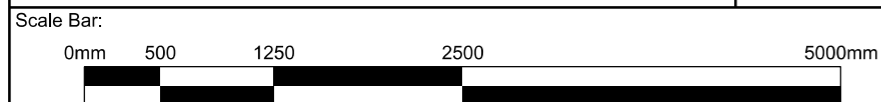

0 Issued for Planning
 Rev: Description:

15/03/17 CS GS
 Date Drn by: Ckd by:

Client: Lockcorp Ltd				
Project Name: Lockcorp House, 75 Norcutt Road, TW2 6SR				
Drawing Title: Proposed Cycle & Refuse Store				
Project No: JJ01	Drawing No: P_401	Revision: 0	Scale: 1:50 @ A3	Date: Jan 2017
Drawn By: CS	Checked By: GS	Status: Planning		

the boathouse design studio
 27 ferry road teddington tw11 9nn
 t: 020 8973 0050
 e: Info@maa-architects.com
 w: www.maa-architects.com