



The information on this timetable is expected to be valid until at least 22nd February 2017. Where we know of variations, before or after this date, then we show these at the top of each affected column in the table.

Direction of stops: where shown (eg: W-bound) this is the compass direction towards which the bus is pointing when it stops

Saturdays

Table with columns for stop names and times from 1805 to 2345. Includes notes for specific stops like Staines, Elmsleigh Bus Station, Ashford, War Memorial, etc.

Notes: * - Part or all of this journey operates in the morning of the following day
§ - Time at this stop is indicative. You are advised to be at any stop several minutes before the times shown



The information on this timetable is expected to be valid until at least 22nd February 2017. Where we know of variations, before or after this date, then we show these at the top of each affected column in the table.

Direction of stops: where shown (eg: W-bound) this is the compass direction towards which the bus is pointing when it stops

Sundays

Table with 16 columns representing bus routes and rows listing stops such as Staines, Elmsleigh Bus Station, Ashford, War Memorial, Sunbury, and Twickenham with corresponding times.

Notes: § - Time at this stop is indicative. You are advised to be at any stop several minutes before the times shown



The information on this timetable is expected to be valid until at least 22nd February 2017. Where we know of variations, before or after this date, then we show these at the top of each affected column in the table.

Direction of stops: where shown (eg: W-bound) this is the compass direction towards which the bus is pointing when it stops

Sundays

Table with 17 columns representing times and rows listing bus stops such as Staines, Elmsleigh Bus Station, Staines, Post Office, etc., with corresponding departure times.

Notes: § - Time at this stop is indicative. You are advised to be at any stop several minutes before the times shown



The information on this timetable is expected to be valid until at least 22nd February 2017. Where we know of variations, before or after this date, then we show these at the top of each affected column in the table.

Direction of stops: where shown (eg: W-bound) this is the compass direction towards which the bus is pointing when it stops

Sundays

Notes							
						*	
Staines, Elmsleigh Bus Station (Stop 7)	2045	2115	2145	2215	2245	2315	2345
§ Staines, Post Office (Stop J)	2045	2115	2145	2215	2245	2315	2345
§ Staines, London Road (Stop M)	2046	2116	2146	2216	2246	2316	2346
§ Staines, Staines Railway Station (Stop D)	2047	2117	2147	2216	2246	2316	2346
§ Knowle Green, opp Knowle Green	2048	2118	2148	2217	2247	2317	2347
§ Staines, Worple Road (SE-bound)	2049	2119	2149	2218	2248	2318	2348
§ Staines, adj Fenton Avenue	2050	2120	2150	2219	2249	2319	2349
§ Staines, adj Petersfield Avenue	2050	2120	2150	2220	2250	2320	2350
Ashford, opp Dog And Partridge	2052	2122	2152	2221	2251	2321	2351
§ Ashford, Ashford Road Roundabout (E-bound)	2052	2122	2152	2221	2251	2321	2351
§ Ashford, Fordbridge Roundabout (NE-bound)	2053	2123	2153	2222	2252	2322	2352
§ Ashford, adj Gables Avenue	2054	2124	2154	2223	2253	2323	2353
Ashford, War Memorial (SE-bound)	2056	2126	2156	2225	2255	2325	2355
§ Ashford, opp Town Tree Road	2056	2126	2156	2225	2255	2325	2355
§ Ashford, o/s Ash Tree	2057	2127	2157	2226	2256	2326	2356
§ Ashford, adj The Coppice	2058	2128	2158	2227	2257	2327	2357
§ Ashford, opp Ashford Road	2059	2129	2159	2228	2258	2328	2358
Ashford Common, adj Chertsey Road	2101	2131	2201	2230	2300	2330	0001
§ Ashford Common, adj Napier Road	2101	2131	2201	2230	2300	2330	0001
§ Sunbury, opp Windmill Road	2103	2133	2202	2231	2301	2331	0001
§ Sunbury, opp Spelthorne Grove	2104	2134	2203	2232	2302	2332	0002
Sunbury, opp Sunbury Cross Shopping Centre	2105	2135	2204	2233	2303	2333	0003
§ Sunbury, opp Park Road	2106	2136	2205	2234	2304	2334	0004
§ Hanworth, Nallhead Road (Stop W)	2108	2138	2207	2236	2306	2336	0006
§ Hanworth, Castle Way (Stop X)	2108	2138	2207	2236	2306	2336	0006
Hanworth, Bear Road Flyover (Stop AA)	2109	2139	2208	2237	2307	2337	0007
§ Hanworth, Swift Road (Stop A)	2110	2140	2209	2238	2308	2338	0008
§ Hanworth, Apex Corner / Country Way (Stop B)	2111	2141	2210	2239	2309	2339	0009
§ Hanworth, Hampton Road East (Stop E)	2111	2141	2210	2239	2309	2339	0009
Hampton Hill, Uxbridge Road / Hampton Sainsbury's (Stop S)	2112	2142	2211	2240	2310	2340	0010
§ Hanworth, Hampton Road East (Stop T)	2112	2142	2211	2240	2310	2340	0010
Hanworth, Twickenham Road (Stop H)	2113	2143	2212	2241	2311	2341	0011
§ Fulwell, Twickenham Golf Centre (Stop J)	2113	2143	2212	2241	2311	2341	0011
§ Fulwell, Court Close Avenue (Stop A)	2114	2144	2213	2242	2312	2342	0012
§ Fulwell, Warwick Lodge/Staines Road (Stop B)	2115	2145	2213	2242	2312	2342	0012
Fulwell, Staines Road / The Fountain (Stop G)	2116	2146	2214	2243	2313	2343	0013
§ Fulwell, Fielding Avenue (Stop K)	2118	2148	2215	2244	2314	2344	0014
Strawberry Hill, Fulwell / Sixth Cross Road (Stop J)	2119	2149	2216	2245	2315	2345	0015
§ Strawberry Hill, Trafalgar Rd / Prince Of Wales (Stop SD)	2120	2150	2217	2246	2316	2346	0016
§ Strawberry Hill, The Prince Albert / Twickenham (Stop GA)	2121	2151	2217	2246	2316	2346	0016
§ Strawberry Hill, Twickenham Green (Stop GM)	2122	2152	2218	2247	2317	2347	0017
§ Twickenham, Heath Road / Grove Avenue (Stop GP)	2123	2153	2219	2248	2318	2348	0018
§ Twickenham, Heath Road / Cophthall Gardens (Stop T)	2124	2154	2220	2249	2319	2349	0019
§ Twickenham, York Street / Twickenham (H)	2125	2155	2221	2250	2320	2350	0020
Twickenham, Arragon Road (Stop D)	2126	2156	2222	2251	2321	2351	0021

Notes: * - Part or all of this journey operates in the morning of the following day
§ - Time at this stop is indicative. You are advised to be at any stop several minutes before the times shown



For times of the next departures from a particular stop you can use **traveline-txt** - by sending the SMS code to **84268**. Add the service number after the code if you just want a specific service - eg: **buctdgt 60**. The return message from **traveline-txt** will show the next three departures, and it currently costs 25p plus any message sending charge. Departure times will be real-time predictions where available, or scheduled departure times if not.

You can also get the same information by using the SMS code at www.nextbuses.mobi (only normal browsing charges apply) or through several iPhone or Android apps that offer access to **NextBuses**.

NOTE: SMS codes are different in each direction. Make sure you choose the right direction from these lists.

SMS Code	Stop Name	Street	ATCO Code
71758	Twickenham, Arragon Road (Stop D)	ARRAGON ROAD	490013862G
54490	Twickenham, Twickenham / London Road (Stop F)		490013871F
-	Twickenham, Heath Road / Twickenham (K)		490020202W
50039	Twickenham, Heath Road / Grove Avenue (Stop GS)	HEATH ROAD	490008009W
58251	Strawberry Hill, Twickenham Green (Stop GT)	THE GREEN	490013869S
59084	Strawberry Hill, The Prince Albert / Twickenham (Stop GB)	HAMPTON ROAD	490013865S
73183	Strawberry Hill, Trafalgar Rd / Prince Of Wales (Stop SC)	HAMPTON ROAD	490013765S
56477	Strawberry Hill, Fulwell / Sixth Cross Road (Stop H)	HAMPTON ROAD	490007064F
73421	Fulwell, Fielding Avenue (Stop L)	SIXTH CROSS ROAD	490006828W
53508	Fulwell, Staines Road / The Fountain (Stop M)	SIXTH CROSS ROAD	490012487W
54851	Fulwell, Warwick Lodge/Staines Road (Stop U)		490014251W
75488	Fulwell, Court Close Avenue (Stop V)		490005651W
50771	Fulwell, Twickenham Golf Centre (Stop K)	STAINES ROAD	490013868W
76698	Hanworth, Twickenham Road (Stop L)		490007764W2
72939	Hanworth, Hampton Road East (Stop E)	HAMPTON ROAD EAST	490015343S2
73383	Hampton Hill, Uxbridge Road / Hampton Sainsbury's (Stop S)		490007770N
58632	Hanworth, Hampton Road East (Stop T)	HAMPTON ROAD EAST	490015343N
54762	Hanworth, Apex Corner / Country Way (Stop M)		490015344W
53646	Hanworth, Crispen Road (Stop N)		490005778W
49925	Hanworth, Bear Road Flyover (Stop BB)		490003718W
48220	Hanworth, Church Road (Stop Y)		490005288W
47368	Hanworth, Nallhead Road (Stop Z)		490010148W
surdjawa	Sunbury, adj Park Road	Hanworth Road	40004402059A
surdwpdw	Sunbury, Hanworth Road (SW-bound)	Hanworth Road	40004402211A
surdjgpa	Sunbury, adj Sunbury Cross Shopping Centre	Staines Road West	40004402064D
surdjpgd	Sunbury, adj Spelthorne Grove	Staines Road West	40004402065B
surdjpgj	Sunbury, adj Windmill Road	Staines Road West	40004402066A
surdjpg	Ashford Common, opp Napier Road	Staines Road West	40004402067B
surdmgt	Ashford Common, opp Chertsey Road	Staines Road West	40004402091B
surdmptj	Ashford, nr Ashford Road	School Road	40004402098B
surdmptm	Ashford, opp The Coppice	School Road	40004402099A
surdmptjg	Ashford, opp Ash Tree	Convent Road	40004402100B
surdwaja	Ashford, on Town Tree Road	Town Tree Road	40004402169A
surdpapt	Ashford, War Memorial (NW-bound)	Church Road	40004402106B
surdpag	Ashford, opp Gables Avenue	Fordbridge Road	40004402109B
surdpagd	Ashford, Fordbridge Roundabout (SW-bound)	Fordbridge Road	40004402110B
surdpagd	Ashford, Ashford Road Roundabout (W-bound)	Kingston Road	40004402111B
surdpmj	Ashford, o/s Dog And Partridge	Kingston Road	40004402116B
surdpjgw	Staines, opp Petersfield Avenue	Kingston Road	40004402117B
surdpjmt	Staines, opp Fenton Avenue	Kingston Road	40004402118B
surdpjtp	Staines, Worple Road (NW-bound)	Kingston Road	40004402119D
surdpjtpm	Knowle Green, adj Knowle Green	Kingston Road	40004402120A
surdpjwjt	Staines, Staines Railway Station (Stop T)	Kingston Road	40004402122A
surdpjwjt	Staines, London Road (Stop U)	Kingston Road	40004402124C
surdwppd	Staines, Ripley Way (Stop K)	South Street	40004402209A
surdtagg	Staines, Elmsleigh Bus Station (Stop 7)	South Street	40004402126F



For times of the next departures from a particular stop you can use **traveline-txt** - by sending the SMS code to **84268**. Add the service number after the code if you just want a specific service - eg: **buctdgt 60**. The return message from **traveline-txt** will show the next three departures, and it currently costs 25p plus any message sending charge. Departure times will be real-time predictions where available, or scheduled departure times if not.

You can also get the same information by using the SMS code at www.nextbuses.mobi (only normal browsing charges apply) or through several iPhone or Android apps that offer access to **NextBuses**.

NOTE: SMS codes are different in each direction. Make sure you choose the right direction from these lists.

SMS Code	Stop Name	Street	ATCO Code
surdtagp	Staines, Elmsleigh Bus Station (Stop 7)	South Street	40004402126F
surdtagd	Staines, Post Office (Stop J)	High Street	40004402125A
surdpwmw	Staines, London Road (Stop M)	Kingston Road	40004402124A
surdpwjw	Staines, Staines Railway Station (Stop D)	Kingston Road	40004402122B
surdptpt	Knowle Green, opp Knowle Green	Kingston Road	40004402120B
surdptpg	Staines, Worple Road (SE-bound)	Kingston Road	40004402119C
surdptma	Staines, adj Fenton Avenue	Kingston Road	40004402118A
surdptm	Staines, adj Petersfield Avenue	Kingston Road	40004402117A
surdpmgw	Ashford, opp Dog And Partridge	Kingston Road	40004402116A
surdpgdm	Ashford, Ashford Road Roundabout (E-bound)	Kingston Road	40004402111A
surdpgaj	Ashford, Fordbridge Roundabout (NE-bound)	Fordbridge Road	40004402110A
surdpgad	Ashford, adj Gables Avenue	Fordbridge Road	40004402109A
surdpapg	Ashford, War Memorial (SE-bound)	Church Road	40004402106A
surdwdjg	Ashford, opp Town Tree Road	Convent Road	40004402169B
surdmtat	Ashford, o/s Ash Tree	Convent Road	40004402100A
surdmtap	Ashford, adj The Coppice	School Road	40004402099B
surdmptg	Ashford, opp Ashford Road	Staines Road West	40004402098A
surdmgpj	Ashford Common, adj Chertsey Road	Staines Road West	40004402091A
surdjppg	Ashford Common, adj Napier Road	Staines Road West	40004402067A
surdjpgm	Sunbury, opp Windmill Road	Staines Road West	40004402066B
surdjmaw	Sunbury, opp Spelthorne Grove	Staines Road West	40004402065A
surdjgmw	Sunbury, opp Sunbury Cross Shopping Centre	Staines Road West	40004402064C
surgptap	Sunbury, opp Park Road	A316	40004402059B
75785	Hanworth, Nallhead Road (Stop W)		490010148E
75358	Hanworth, Castle Way (Stop X)		490004851E
50501	Hanworth, Bear Road Flyover (Stop AA)		490003718E
72627	Hanworth, Swift Road (Stop A)		490013115E
52819	Hanworth, Apex Corner / Country Way (Stop B)		490015344E
72939	Hanworth, Hampton Road East (Stop E)	HAMPTON ROAD EAST	490015343S2
73383	Hampton Hill, Uxbridge Road / Hampton Sainsbury's (Stop S)		490007770N
58632	Hanworth, Hampton Road East (Stop T)	HAMPTON ROAD EAST	490015343N
53326	Hanworth, Twickenham Road (Stop H)		490007764E1
71260	Fulwell, Twickenham Golf Centre (Stop J)	STAINES ROAD	490013868E
54758	Fulwell, Court Close Avenue (Stop A)		490005651E
76730	Fulwell, Warwick Lodge/Staines Road (Stop B)		490014251E
77560	Fulwell, Staines Road / The Fountain (Stop G)	SIXTH CROSS ROAD	490012487E
58095	Fulwell, Fielding Avenue (Stop K)	SIXTH CROSS ROAD	490006828E
51733	Strawberry Hill, Fulwell / Sixth Cross Road (Stop J)	HAMPTON ROAD	490007064E
50373	Strawberry Hill, Trafalgar Rd / Prince Of Wales (Stop SD)		490013765N
49776	Strawberry Hill, The Prince Albert / Twickenham (Stop GA)	HAMPTON ROAD	490013865N
51461	Strawberry Hill, Twickenham Green (Stop GM)	THE GREEN	490013869N
77714	Twickenham, Heath Road / Grove Avenue (Stop GP)	HEATH ROAD	490008009E
73041	Twickenham, Heath Road / Cophall Gardens (Stop T)	HEATH ROAD	490008007T
53550	Twickenham, York Street / Twickenham (H)	YORK STREET	490015022H
71758	Twickenham, Arragon Road (Stop D)	ARRAGON ROAD	490013862G



290

Twickenham - Sunbury - Staines

Abellio London

Important information related to service 290 at 14:13:01 on 30th January 2017

Oyster cards are accepted for all journeys on this service

Valid from 0849 on 05 Mar 2013 until 2359 on 31 Dec 2019

Timetables

Select a timetable using the bookmarks (on the left of this page). Choose the direction and day of travel you require. Stop and Street Names and SMS codes are also available.

London Buses

490

Daily



Buses towards Heathrow Terminal 5



Monday to Friday													
First buses	4 to 5am	5 to 6am	6 to 7am	7am to 3pm	3 to 4pm	4 to 8pm	8 to 9pm	9 to 10pm	10 to 11pm	11pm to Midnight	Midnight to 1am	Last bus	
03 26	04 26	05 11	06 13	<i>about every</i>	<i>about every</i>	<i>about every</i>	20 10	21 02	22 00	23 00	00 19	01 19	
03 56	04 56	05 26	06 28	9-13	8-12	9-13	20 25	21 20	22 20	23 19	00 39		
		05 43	06 39	<i>minutes</i>	<i>minutes</i>	<i>minutes</i>	20 42	21 40	22 40	23 39	00 59		
		05 58	06 50							23 59			

Saturday														
First buses	4 to 5am	5 to 6am	6 to 7am	7 to 8am	8 to 9am	9 to 11am	11am to Midday	Midday to 8pm	8 to 9pm	9 to 10pm	10 to 11pm	11pm to Midnight	Midnight to 1am	Last bus
03 26	04 26	05 11	06 11	07 13	08 13	<i>about every</i>	11 03	<i>about every</i>	20 08	21 03	22 00	23 00	00 18	01 18
03 56	04 56	05 26	06 26	07 28	08 28	11-12	11 15	10-12	20 23	21 20	22 20	23 18	00 38	
		05 41	06 43	07 43	08 40	<i>minutes</i>	11 28	<i>minutes</i>	20 43	21 40	22 40	23 38	00 58	
		05 56	06 58	07 58	08 52		11 41					23 58		
							11 58							

Sunday													
First buses	4 to 6am	6 to 7am	7 to 8am	8 to 9am	9 to 10am	10am to Midday	Midday to 5pm	5 to 6pm	6 to 8pm	8 to 9pm	9 to 11pm	11pm to 1am	Last bus
03 26	At these 26	06 26	07 28	08 18	09 21	At these 01	At these 07	17 07	At these 03	20 03	At these 19	At these 18	01 18
03 56	minutes 56	06 58	07 58	08 38	09 41	minutes 21	minutes 27	17 27	minutes 23	20 19	minutes 39	minutes 38	
	past the hour			08 58		past the 41	past the 47	17 47	past the 43	20 39	past the 59	past the 58	
						hour	hour		hour	20 59	hour	hour	

Operated by Abellio London for London Buses



London Buses

Buses towards Pools on the Park

490

Daily

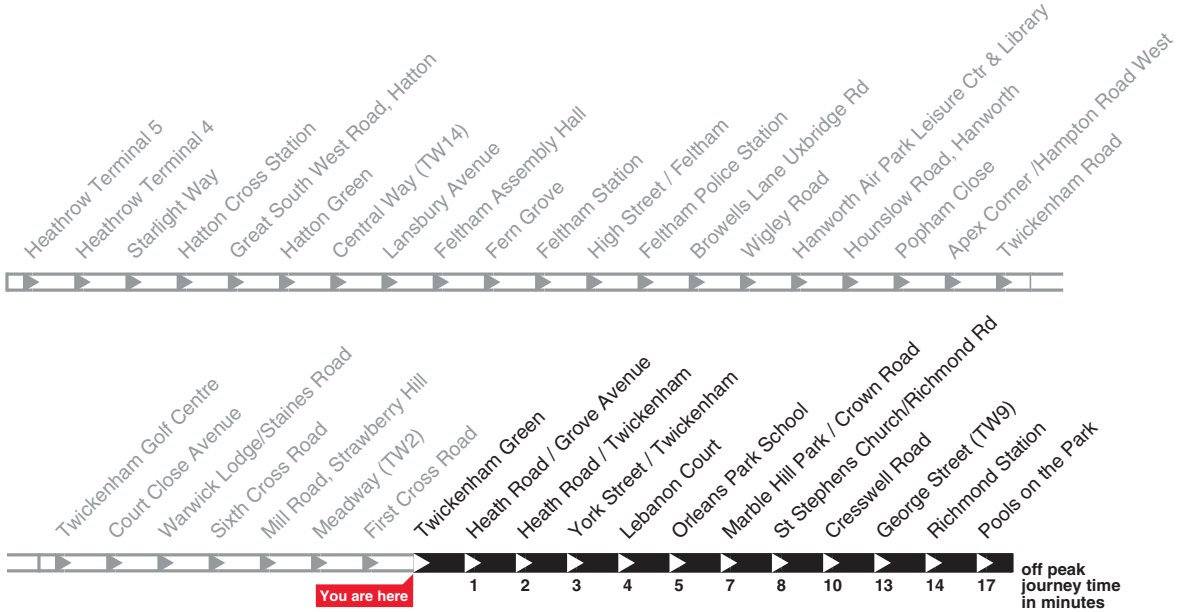

Monday to Friday

First bus	5 to 6am	6 to 7am	7am to 8pm	8 to 9pm	9 to 10pm	10 to 11pm	11pm to 1am	Last bus
04 50	05 20	06 08	<i>about every</i>	20 06	21 17	22 17	At these 09	01 09
	05 35	06 25	9-13	20 22	21 37	22 35	minutes 29	
	05 51	06 40	<i>minutes</i>	20 37	21 57	22 51	past the 49	
		06 55		20 57			hour	

Saturday

First bus	5 to 6am	6 to 7am	7 to 8am	8am to 7pm	7 to 8pm	8 to 10pm	10 to 11pm	11pm to 1am	Last bus
04 50	05 20	06 05	07 05	<i>about every</i>	19 03	At these 17	22 17	At these 09	01 09
	05 35	06 20	07 20	10-13	19 14	minutes 37	22 35	minutes 29	
	05 50	06 35	07 35	<i>minutes</i>	19 26	past the 57	22 51	past the 49	
		06 50	07 52		19 38	hour		hour	
					19 57				

Sunday

First bus	5 to 7am	7 to 8am	8 to 9am	9 to 10am	10 to 11am	11am to Midday	Midday to 2pm	2 to 3pm	3 to 6pm	6 to 7pm	7 to 8pm	8 to 9pm	9 to 10pm	10 to 11pm	11pm to 1am	Last bus
04 50	At these 20	07 20	08 24	09 14	10 18	11 18	At these 01	14 01	At these 18	18 18	19 17	20 15	21 14	22 14	At these 09	01 09
	minutes 50	07 51	08 54	09 35	10 38	11 38	minutes 21	14 18	minutes 38	18 38	19 37	20 34	21 34	22 34	minutes 29	
	past the			09 57	10 58		past the 41	14 38	past the 58	18 58	19 57	20 54	21 54	22 51	past the 49	
	hour						hour	14 58	hour						hour	

Operated by Abellio London for London Buses

London Buses

H22

Daily



Buses towards Bell Road / Bell Corner



Monday to Friday											
First bus	6 to 7am	7am to 8pm				8 to 9pm	9 to 10pm	10 to 11pm	11pm to Midnight	Midnight to 1am	Last bus
05 52	06 07	about every				20 15	21 11	22 10	23 10	00 09	01 09
	06 22	11-14				20 31	21 31	22 30	23 29	00 29	
	06 37	minutes				20 51	21 51	22 50	23 49	00 49	
	06 52										

Saturday										
First bus	6 to 7am	7 to 8am	8am to 7pm		7 to 8pm	8 to 10pm	10 to 11pm	11pm to Midnight	Midnight to 1am	Last bus
05 52	06 07	07 07	about every		19 14	At these 11	22 10	23 10	00 09	01 09
	06 22	07 22	11-13		19 29	minutes 31	22 30	23 29	00 29	
	06 37	07 37	minutes		19 42	past the 51	22 50	23 49	00 49	
	06 52	07 49			19 56	hour				

Sunday											
First bus	7 to 9am	9 to 10am	10 to 11am	11am to Midday	Midday to 6pm	6 to 7pm	7 to 8pm	8 to 9pm	9 to 10pm	10pm to 1am	Last bus
06 47	At these 17	09 07	10 12	11 12	At these 14	18 14	19 12	20 10	21 10	At these 09	01 09
	minutes 47	09 29	10 32	11 32	minutes 34	18 34	19 31	20 30	21 29	minutes 29	
	past the	09 50	10 52	11 53	past the 54	18 52	19 51	20 50	21 49	past the 49	
	hour				hour					hour	

Operated by London United for London Buses



London Buses

H22

Buses towards Manor Road (TW9)

Daily

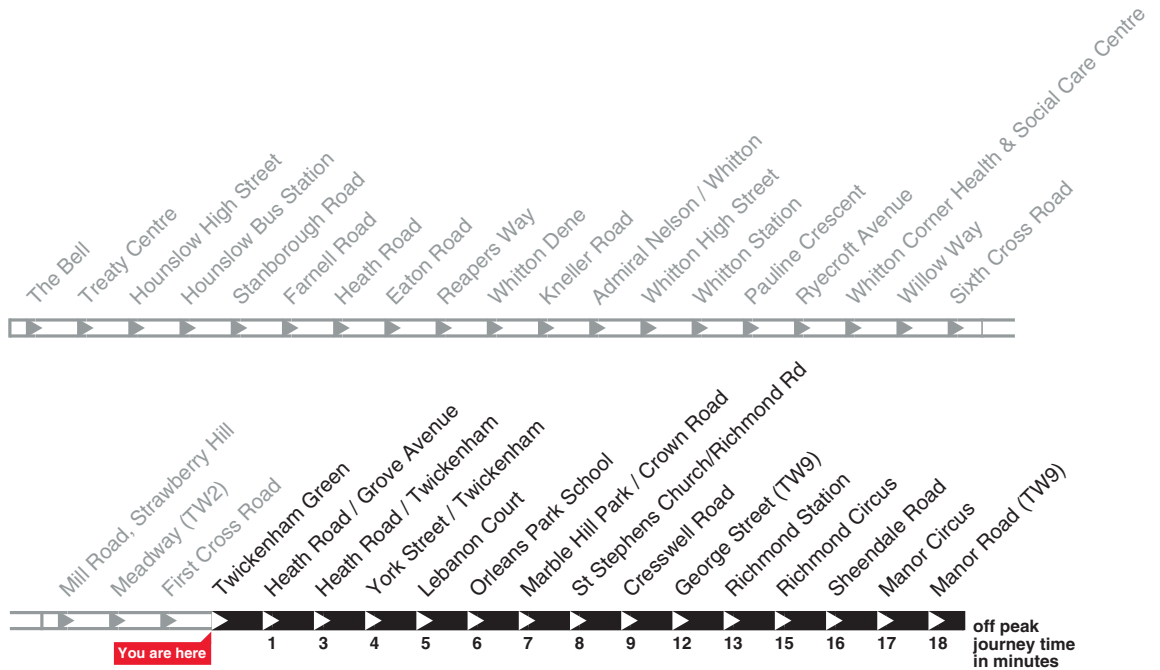

Monday to Friday								
First buses	6 to 7am	7am to 7pm	7 to 8pm	8 to 9pm	9 to 10pm	10 to 11pm	11pm to Midnight	Last buses
05 23	06 08	<i>about every</i>	19 00	20 12	21 07	22 07	23 03	00 03
05 38	06 23	10-12	19 12	20 28	21 27	22 26	23 23	00 23
05 53	06 38	<i>minutes</i>	19 28	20 47	21 47	22 45	23 43	00 43
	06 50		19 42					
			19 56					

Saturday								
First buses	6 to 8am	8am to 6pm	6 to 7pm	7 to 8pm	8 to 10pm	10 to 11pm	11pm to Midnight	Last buses
05 23	At these 08	<i>about every</i>	18 08	19 13	At these 07	22 07	23 03	00 03
05 38	minutes 23	12-13	18 19	19 28	minutes 27	22 26	23 23	00 23
05 53	past the 38	<i>minutes</i>	18 31	19 48	past the 47	22 45	23 43	00 43
	hour 53		18 43		hour			
			18 58					

Sunday										
First bus	7 to 9am	9 to 10am	10am to 6pm	6 to 7pm	7 to 8pm	8 to 9pm	9 to 10pm	10 to 11pm	11pm to Midnight	Last buses
06 43	At these 13	09 15	At these 08	18 08	19 07	20 07	21 05	22 05	23 03	00 03
	minutes 43	09 46	minutes 28	18 28	19 27	20 26	21 25	22 24	23 23	00 23
	past the		past the 48	18 47	19 47	20 45	21 45	22 43	23 43	00 43
	hour		hour							

Operated by London United for London Buses

London Buses

R70

Daily



Buses towards Nurserylands Shopping Centre

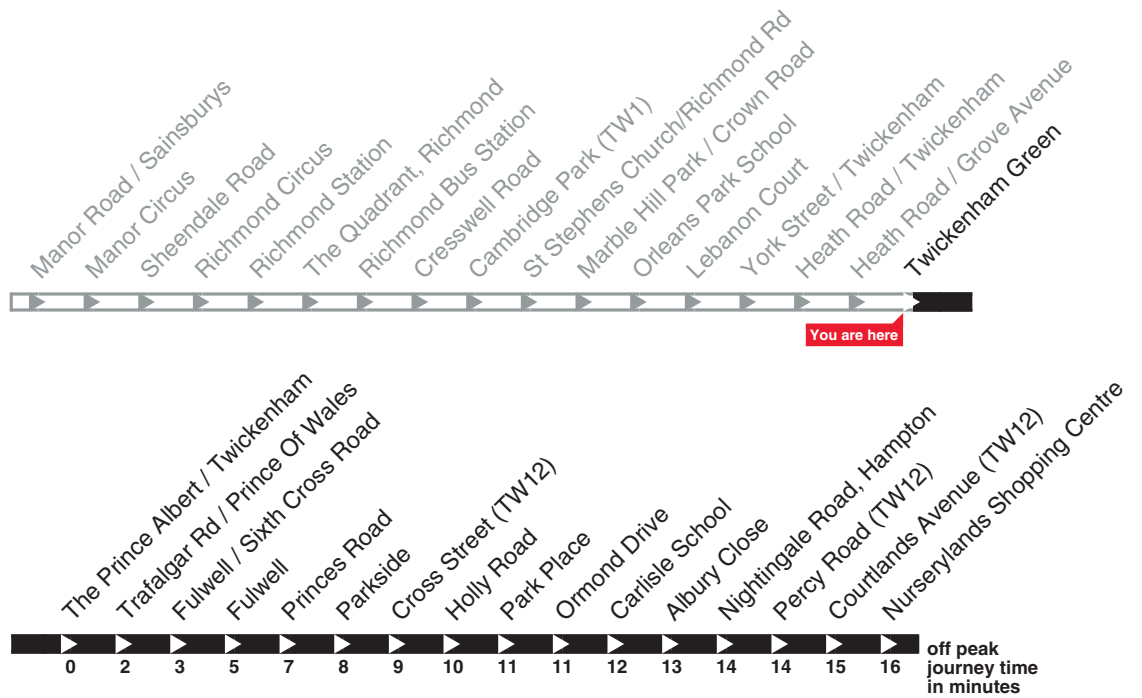

Monday to Friday					
First buses	7 to 8am	8am to 8pm	8 to 9pm	9pm to 1am	Last buses
06 04	07 13	<i>about every</i>	<i>about every</i>	At these 06	01 06
06 18	07 30	8-11	10-14	minutes 26	01 21
06 38	07 40	<i>minutes</i>	<i>minutes</i>	past the 46	
06 58	07 48			hour	
	07 57				

Saturday							
First buses	7 to 8am	8am to 6pm	6 to 7pm	7 to 8pm	8 to 9pm	9pm to 1am	Last buses
06 04	07 08	<i>about every</i>	18 03	19 14	20 05	At these 06	01 06
06 28	07 28	9-13	18 13	19 29	20 25	minutes 26	01 21
06 48	07 43	<i>minutes</i>	18 28	19 44	20 45	past the 46	
	07 58		18 43			hour	
			18 59				

Sunday									
First buses	8 to 9am	9 to 10am	10 to 11am	11am to 6pm	6 to 7pm	7 to 8pm	8 to 9pm	9pm to 1am	Last buses
07 23	08 03	09 00	10 01	At these 00	18 00	19 03	20 03	At these 06	01 06
07 43	08 23	09 18	10 16	minutes 15	18 10	19 23	20 23	minutes 26	01 21
	08 43	09 33	10 30	past the 30	18 20	19 43	20 46	past the 46	
		09 46	10 45	hour 45	18 40			hour	

Operated by Abellio London for London Buses

London Buses

R70

Daily



Buses towards Richmond / Manor Road

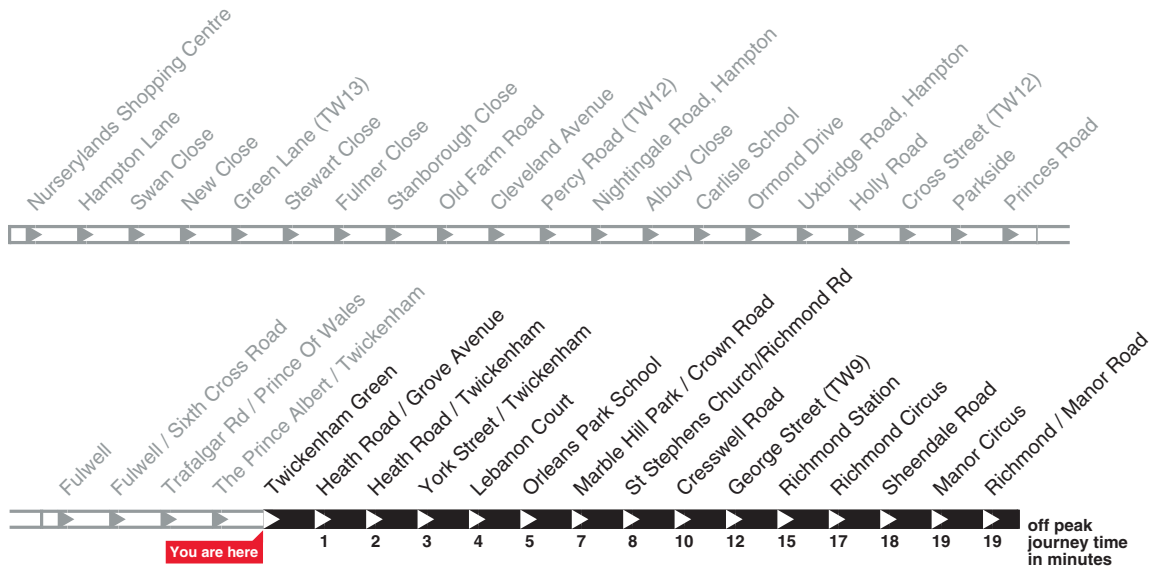

Monday to Friday

First buses	7am to 8pm	8 to 9pm	9 to 10pm	10pm to 1am	Last bus
06 02	<i>about every</i>	20 07	21 21	At these 01	01 01
06 17	8-11	20 19	21 41	minutes 21	
06 32	<i>minutes</i>	20 39		past the 41	
06 42		20 59		hour	
06 52					

Saturday

First buses	7 to 8am	8 to 9am	9am to 7pm	7 to 8pm	8 to 9pm	9 to 10pm	10pm to 1am	Last bus
06 02	07 02	08 02	<i>about every</i>	19 11	20 11	21 04	At these 02	01 02
06 22	07 22	08 18	9-13	19 26	20 25	21 22	minutes 22	
06 42	07 42	08 35	<i>minutes</i>	19 41	20 45	21 42	past the 42	
		08 51		19 56			hour	

Sunday

First bus	7 to 8am	8 to 9am	9 to 10am	10 to 11am	11am to 2pm	2 to 6pm	6 to 7pm	7 to 8pm	8pm to 1am	Last bus
06 56	07 16	08 20	09 00	10 14	At these 14	At these 12	18 12	19 01	At these 01	01 01
	07 36	08 40	09 20	10 29	minutes 29	minutes 27	18 26	19 20	minutes 21	
	07 56		09 40	10 44	past the 44	past the 42	18 41	19 41	past the 41	
			09 59	10 59	hour 59	hour 57			hour	

Operated by Abellio London for London Buses

Appendix G – PIA Data

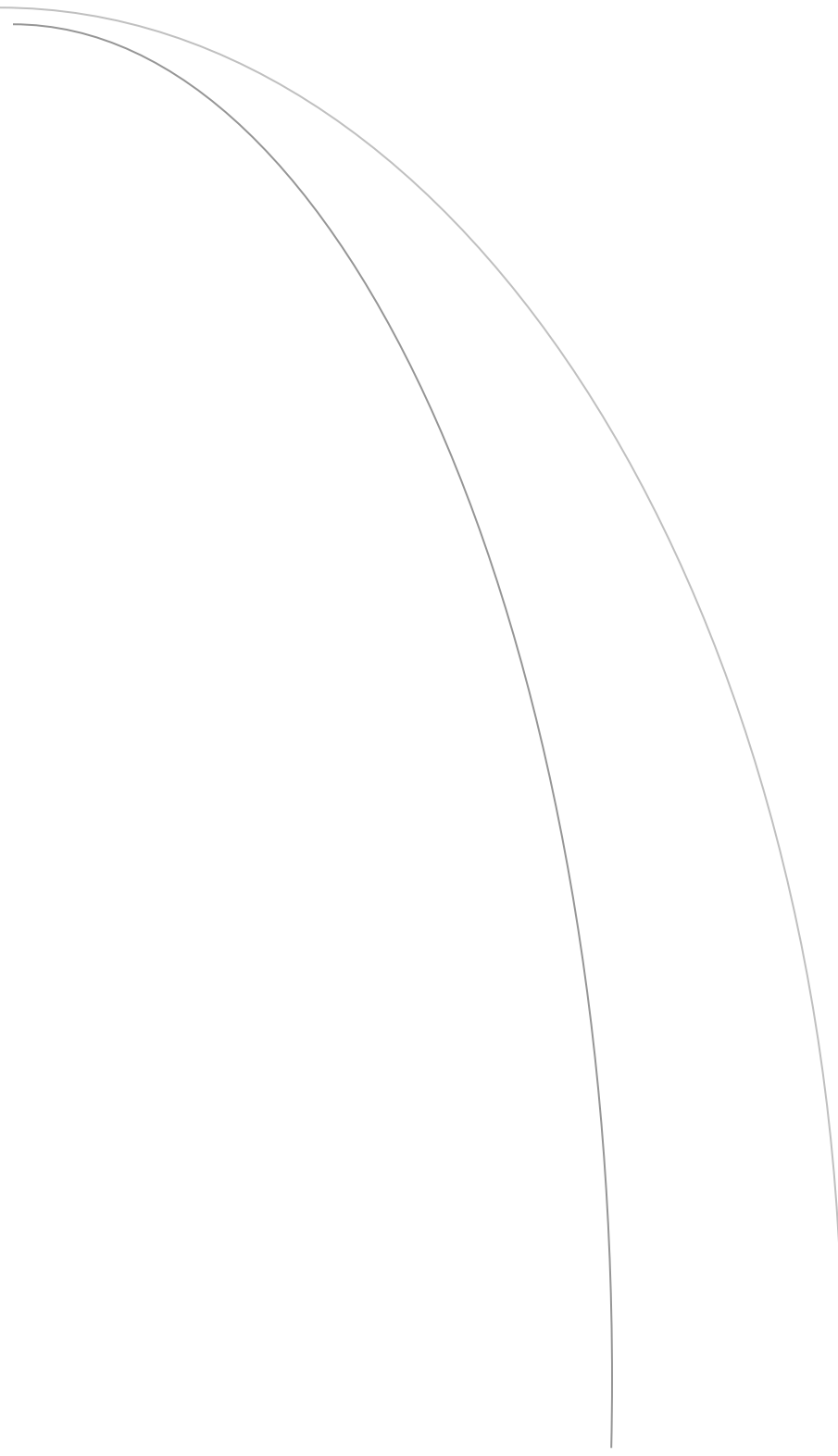

Twickenham GIS Area

Personal Injury Collisions - 3 years to 31-Jul-2016 (provisional)

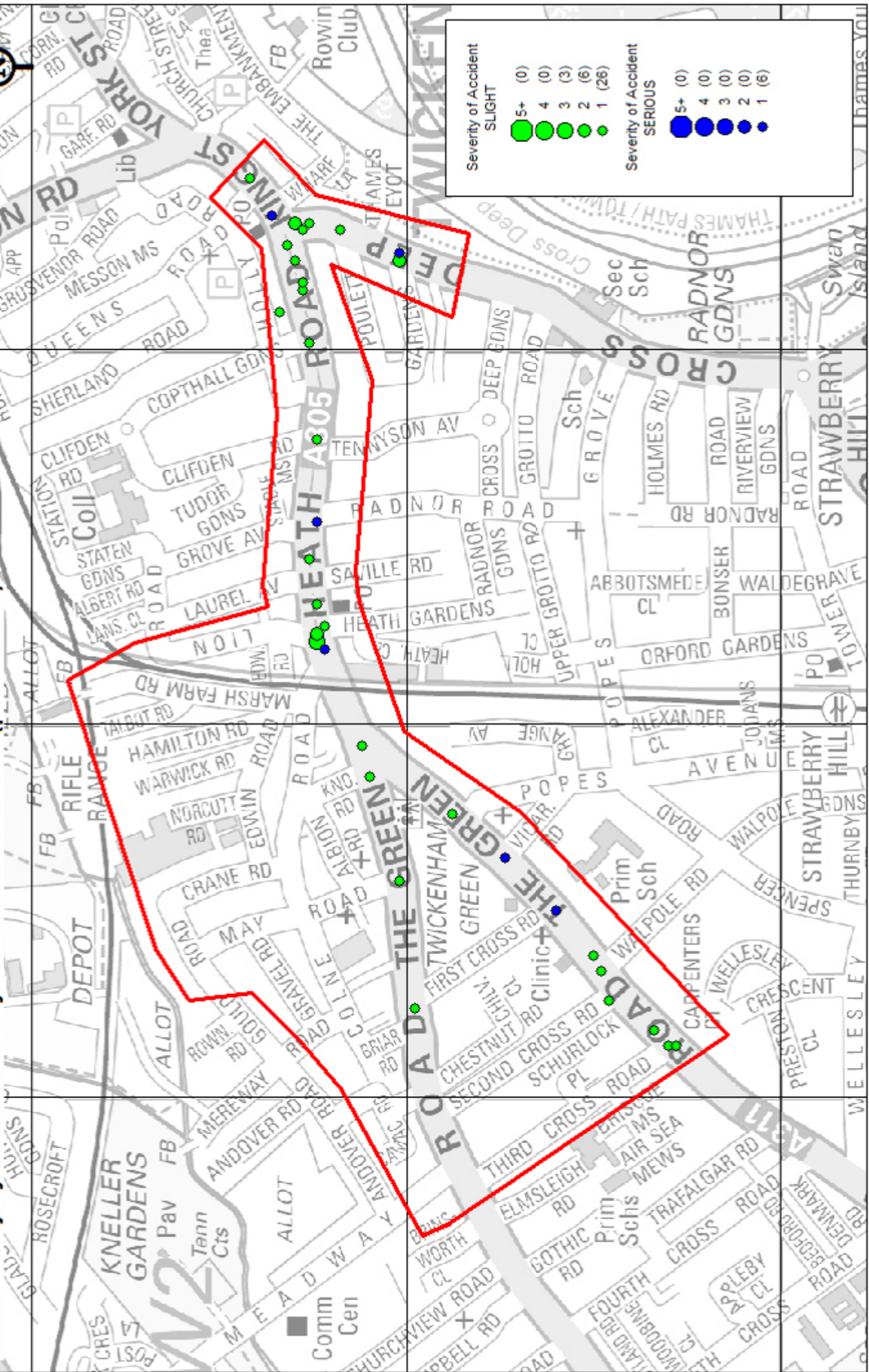



Twickenham GIS Area Collisions - 3 years to 31- Jul -2016 (provisional)

Summary of Accidents Selected

Site Reference and Description (zero accident counts shown in bold)	Date Period	Accidents
MD01 GIS AREA B24_Nortcutt (P)	36 MTS TO JUL-2016	41

The description of how the accident occurred and the contributory factors are the reporting officer's opinion at the time of reporting and may not be the result of extensive investigation



Twickenham GIS Area Collisions - 3 years to 31- Jul -2016 (provisional)

MD01 GIS AREA B24_Nortcutt (P) 36 MTS TO JUL-2016 SORTED BY DATE

1 0113TW60285 FRI 16/08/13 09:28 LIGHT COPTHALL GARDENS, JUNCTION WITH HEATH ROAD 24 LINK 104-131 516010 / 173130

POLICE - AT SCENE ROAD-WET RAINING SINGLE CWY T/STAG JUN GIVE WAY/UNCONT NO XING FACILITY IN 50M

V1 TURNED LEFT ACROSS BUS LANE & INTO JUNCTION WHERE SHE COLLIDED WITH C1 WHO HAD STARTED TO CROSS

CASUALTY 001 (001) (90 Yrs - F TW2) SLIGHT PEDESTRIAN CROSSING ROAD (NOT ON XING) E BOUND FROM DRIVERS N/SIDE

VEHICLE 001 (000) CAR (52 Yrs - F TW2) TURNING LEFT W TO N JNY PART OF WORK JCT CLEARED
BT - NEGATIVE FRONT HIT FIRST

V001 A 405 (FAILED TO LOOK PROPERLY)

V001 A 407 (PASSING TOO CLOSE TO CYCLIST, HORSE RIDER OR PEDESTRIAN)

C001 A 802 (FAILED TO LOOK PROPERLY)

C001 A 803 (FAILED TO JUDGE VEHICLE'S PATH OR SPEED)

2 0113TW60306 WED 04/09/13 13:32 LIGHT HEATH ROAD J/W HEATH GARDENS 24 LINK 104-131 515620 / 173120

POLICE - AT SCENE ROAD-DRY WEATHER-FINE SINGLE CWY T/STAG JUN GIVE WAY/UNCONT NO XING FACILITY IN 50M

V2 TURNED RIGHT ACROSS PATH OF ONCOMING V1

CASUALTY 001 (002) (32 Yrs - F SW14) SLIGHT DRIVER/RIDER

VEHICLE 001 (002) CAR (68 Yrs - F TW16) TURNING RIGHT W TO S LEAVING MAIN RD
BT - NOT REQUESTED N/S HIT FIRST

VEHICLE 002 (001) PEDAL CYCLE (32 Yrs - F SW14) GOING AHEAD OTHER E TO W JCT APP
BT - NOT APPLICABLE FRONT HIT FIRST

V001 A 405 (FAILED TO LOOK PROPERLY)

V001 B 406 (FAILED TO JUDGE OTHER PERSON'S PATH OR SPEED)

V001 B 701 (VISION AFFECTED - STATIONARY OR PARKED VEHICLE(S))

V002 B 701 (VISION AFFECTED - STATIONARY OR PARKED VEHICLE(S))

V002 A 405 (FAILED TO LOOK PROPERLY)

Twickenham GIS Area Collisions - 3 years to 31- Jul -2016 (provisional)

MD01 GIS AREA B24_Nortcutt (P) 36 MTS TO JUL-2016 SORTED BY DATE

3 0113TW60342 WED 18/09/13 17:10 LIGHT HAMPTON ROAD J/W FIRST CROSS ROAD 24 LINK 65-103 515250 / 172800
 POLICE - AT SCENE ROAD-DRY WEATHER-FINE SINGLE CWY T/STAG JUN GIVE WAY/UNCONT NO XING FACILITY IN 50M
 V1 PULLED OUT AND TURNED RIGHT ACROSS PATH OF V2, V2 SWERVED AND LOST CONTROL

CASUALTY 001 (002) (18 Yrs - M TW12) SLIGHT DRIVER/RIDER

VEHICLE 001 (002) CAR (63 Yrs - M TW2) TURNING RIGHT NW TO SW JCT MID
 BT - NEGATIVE N/S HIT FIRST

VEHICLE 002 (001) M/C 125-500CC (18 Yrs - M TW12) GOING AHEAD OTHER NE TO SW JCT MID
 BT - NEGATIVE FRONT HIT FIRST

V001 A 406 (FAILED TO JUDGE OTHER PERSON'S PATH OR SPEED)

V001 B 401 (JUNCTION OVERSHOOT)

V001 A 405 (FAILED TO LOOK PROPERLY)

V002 B 406 (FAILED TO JUDGE OTHER PERSON'S PATH OR SPEED)

4 0113TW60357 MON 30/09/13 15:50 LIGHT KING STREET 22M E OF J/W QUEEN'S ROAD 24 LINK 131-132 516230 / 173210
 POLICE - AT SCENE ROAD-DRY WEATHER-FINE SINGLE CWY NO JUN IN 20M NO XING FACILITY IN 50M
 V1 MOVED OFF AND BRAKED SUDDENLY CAUSING C1 PASSENGER TO FALL

CASUALTY 001 (001) (83 Yrs - F TW1) SLIGHT PASSENGER STANDING ON PSV

VEHICLE 001 (000) BUS/COACH (57 Yrs - M GU14) MOVING OFF SW TO NE JNY PART OF WORK
 BT - NEGATIVE DID NOT IMPACT

V001 A 408 (SUDDEN BRAKING)

5 0113TW60366 FRI 11/10/13 12:10 LIGHT NFL: KING STREET 36M SW J/W QUEEN'S ROAD 24 LINK 131-132 516180 / 173180
 POLICE - AT SCENE ROAD-WET RAINING SINGLE CWY NO JUN IN 20M PEDN PHASE AT ATS
 INFIRM PED CAS BOARDING BUS GOT LEG TRAPPED IN CLOSING DOOR AND FELL BACK TO PAVEMENT - [INFIRM PAX TRAPPED IN DOOR (C001)]

CASUALTY 001 (001) (92 Yrs - F TW2) SERIOUS PASSENGER BOARDING PSV

VEHICLE 001 (000) BUS/COACH (41 Yrs - M TW18) GOING AHEAD HELD UP SW TO NE JNY PART OF WORK
 BT - NEGATIVE DID NOT IMPACT

C001 A 999 (OTHER FACTOR)



Twickenham GIS Area Collisions - 3 years to 31- Jul -2016 (provisional)

MD01 GIS AREA B24_Nortcutt (P) 36 MTS TO JUL-2016 SORTED BY DATE

6 0113TW60401 THU 31/10/13 18:48 DARK KING STREET J/W CROSS DEEP 24 NODE 131 516170 / 173150
 POLICE - AT SCENE ROAD-WET WEATHER-FINE SINGLE CWY T/STAG JUN AUTO SIG PEDN PHASE AT ATS
 V1 [CYCLE] CUT UP BY V2, CAUSING V2 TO FALL AGAINST PARKED V3
 CASUALTY 001 (002) (33 Yrs - M TW12) SLIGHT DRIVER/RIDER
 VEHICLE 001 (002) CAR (40 Yrs - M E10) TURNING LEFT NE TO S JCT MID
 BT - DRV NOT CONTACTED N/S HIT FIRST
 VEHICLE 002 (001) PEDAL CYCLE (33 Yrs - M TW12) TURNING LEFT NE TO S JCT MID
 BT - NOT APPLICABLE O/S HIT FIRST
 LEFT CWY NEARSIDE HIT PARKED VEH
 VEHICLE 003 (002) CAR (? Yrs - U 1) PARKED P TO P JCT MID
 BT - DRV NOT CONTACTED O/S HIT FIRST

V001 A 601 (AGGRESSIVE DRIVING) V001 A 602 (CARELESS/RECKLESS/IN A HURRY)
 V001 A 403 (POOR TURN OR MANOEUVRE)

7 0113TW60428 TUE 19/11/13 15:38 LIGHT NFL: HAMPTON ROAD 30M NE J/W WALPOLE ROAD 24 LINK 65-103 515190 / 172750

POLICE - AT SCENE ROAD-DRY WEATHER-FINE SINGLE CWY NO JUN IN 20M NO XING FACILITY IN 50M
 NORTHEAST-BD V1 MOVED TO CENTRE OF ROAD DAZZLED BY SUN AND COLLIDED WITH TRAFFIC ISLAND, OVERTURNED
 CASUALTY 001 (001) (76 Yrs - M TW2) SLIGHT DRIVER/RIDER
 VEHICLE 001 (000) CAR (76 Yrs - M TW2) GOING AHEAD OTHER SW TO NE
 BT - NEGATIVE OVERTURN FRONT HIT FIRST
 HIT BOLLARD

V001 A 706 (VISION AFFECTED - DAZZLING SUN)



Twickenham GIS Area Collisions - 3 years to 31- Jul -2016 (provisional)

MD01 GIS AREA B24_Nortcutt (P) 36 MTS TO JUL-2016 SORTED BY DATE

8 0113TW60468 TUE 17/12/13 08:00 LIGHT CROSS DEEP J/W POULETT GARDENS 24 LINK 102-131 516120 / 173010
 POLICE - AT SCENE ROAD-DRY WEATHER-FINE SINGLE CWY T/STAG JUN GIVE WAY/UNCONT NO XING FACILITY IN 50M
 UNK V2 WHO FTS TURNED RIGHT & KNOCKED RIDER V1 OFF

CASUALTY 001 (001) (19 Yrs - M KT4) SLIGHT DRIVER/RIDER

VEHICLE 001 (002) M/C 50-125CC (19 Yrs - M KT4) GOING AHEAD OTHER SW TO NE JCT MID
 BT - NOT REQUESTED FRONT HIT FIRST

VEHICLE 002 (001) CAR (? Yrs - U UNKN) TURNING RIGHT NW TO SW JCT MID
 BT - DRV NOT CONTACTED FRONT HIT FIRST

V002 A 302 (DISOBEYED GIVE WAY OR STOP SIGN OR MARKINGS)

V002 A 403 (POOR TURN OR MANOEUVRE)

V002 A 405 (FAILED TO LOOK PROPERLY)

V002 A 406 (FAILED TO JUDGE OTHER PERSON'S PATH OR SPEED)

V002 A 602 (CARELESS/RECKLESS/IN A HURRY)

9 0114TW60028 MON 20/01/14 14:31 LIGHT HEATH ROAD 33M EAST J/W LAUREL AVENUE 24 LINK 104-131 515720 / 173130
 POLICE - AT SCENE ROAD-DRY WEATHER-FINE DUAL CWY NO JUN IN 20M NO XING FACILITY IN 50M
 PASSENGER ON V1 BECAME UNWELL & HAD A FIT HITTING HEAD - [PASS HAD A FIT (C001)]

CASUALTY 001 (001) (57 Yrs - M TW2) SLIGHT PASSENGER STANDING ON PSV

VEHICLE 001 (000) BUS/COACH (46 Yrs - M TW3) MOVING OFF W TO E JNY PART OF WORK
 BT - NOT REQUESTED DID NOT IMPACT

C001 A 999 (OTHER FACTOR)

10 0114TW60034 TUE 28/01/14 08:52 LIGHT CROSS DEEP J/W POULETT GARDENS 24 LINK 102-131 516120 / 173010
 POLICE - AT SCENE ROAD-DRY WEATHER-FINE SINGLE CWY T/STAG JUN GIVE WAY/UNCONT NO XING FACILITY IN 50M
 V1 WAS TURNING LEFT & COLLIDED WITH V2 WHO WAS IN BLIND SPOT

CASUALTY 001 (002) (40 Yrs - M KT1) SLIGHT DRIVER/RIDER

VEHICLE 001 (002) CAR (32 Yrs - M GU15) TURNING LEFT S TO W JCT MID
 BT - NOT REQUESTED N/S HIT FIRST

VEHICLE 002 (001) PEDAL CYCLE (40 Yrs - M KT1) GOING AHEAD OTHER S TO N JCT MID
 BT - NOT APPLICABLE DID NOT IMPACT

V001 A 710 (VISION AFFECTED - VEHICLE BLIND SPOT)

V001 A 403 (POOR TURN OR MANOEUVRE)

V001 A 405 (FAILED TO LOOK PROPERLY)

V001 A 407 (PASSING TOO CLOSE TO CYCLIST, HORSE RIDER OR PEDESTRIAN)



Twickenham GIS Area Collisions - 3 years to 31- Jul -2016 (provisional)

MD01 GIS AREA B24_Nortcutt (P) 36 MTS TO JUL-2016 SORTED BY DATE

11 0114TW60070 SAT 15/02/14 14:17 LIGHT HAMPTON ROAD J/W WALPOLE ROAD 24 LINK 65-103 515170 / 172740
 POLICE - AT SCENE ROAD-WET RAINING/HIGH WINDS SINGLE CWY T/STAG JUN GIVE WAY/UNCONT NO XING FACILITY IN 50M
 V1 REVERSED BEFORE PULLING OUT, COLLIDED WITH PED CAS STANDING BEHIND HIM IN HIS BLIND SPOT
 CASUALTY 001 (001) (69 Yrs - M TW2) SLIGHT PEDESTRIAN CROSSING ROAD (NOT ON XING) N BOUND FROM DRIVERS O/SIDE
 VEHICLE 001 (000) GDS =< 3.5T (28 Yrs - M TW12) REVERSING S TO NE JNY PART OF WORK ENTERING FROM SLIP
 BT - NOT REQUESTED BACK HIT FIRST

C001 A 802 (FAILED TO LOOK PROPERLY) V001 A 405 (FAILED TO LOOK PROPERLY)
 V001 A 710 (VISION AFFECTED - VEHICLE BLIND SPOT)

12 0114TW60092 FRI 28/02/14 13:58 LIGHT THE GREEN J/W KNOWLE ROAD 24 NODE 104 515430 / 173050

POLICE - AT SCENE ROAD-DRY WEATHER-FINE DUAL CWY CROSSROADS AUTO SIG PEDN PHASE AT ATS
 V2 WAITING AT ATS WAS STRUCK BY V1, RIDER FALLEN OFF
 CASUALTY 001 (001) (16 Yrs - M HA9) SLIGHT DRIVER/RIDER
 Sch Attended : N/K
 VEHICLE 001 (002) CAR (16 Yrs - M HA9) GOING AHEAD HELD UP W TO E JCT MID
 BT - NOT REQUESTED BACK HIT FIRST
 VEHICLE 002 (001) M/C <= 50CC (47 Yrs - F TW2) SLOWING OR STOPPING W TO E JCT MID
 BT - NOT REQUESTED SKIDDED FRONT HIT FIRST

V001 A 410 (LOSS OF CONTROL)

13 0114TW60105 WED 12/03/14 08:55 LIGHT STAINES ROAD J/W FIRST CROSS ROAD 24 LINK 60-104 515120 / 172990

POLICE - AT SCENE ROAD-DRY WEATHER-FINE SINGLE CWY T/STAG JUN GIVE WAY/UNCONT ZEBRA
 EASTBD V1 INDICATED RIGHT TURN OFF MAIN ROAD; AS HE STARTED TO TURN V2 OVERTOOK ON O/S AND COLLIDED
 CASUALTY 001 (002) (27 Yrs - F TW16) SLIGHT PASSENGER
 VEHICLE 001 (002) CAR (37 Yrs - F TW2) TURNING RIGHT W TO S JCT MID
 BT - NEGATIVE O/S HIT FIRST
 VEHICLE 002 (001) M/C 50-125CC (34 Yrs - M TW16) OVERTAKE MOVE VEH O/S W TO E JCT MID
 BT - NEGATIVE FRONT HIT FIRST

V001 B 406 (FAILED TO JUDGE OTHER PERSON'S PATH OR SPEED) V002 A 406 (FAILED TO JUDGE OTHER PERSON'S PATH OR SPEED)



Twickenham GIS Area Collisions - 3 years to 31- Jul -2016 (provisional)

MD01 GIS AREA B24_Nortcutt (P) 36 MTS TO JUL-2016 SORTED BY DATE

14 0114TW60121 FRI 21/03/14 08:38 LIGHT HEATH ROAD J/W HEATH GARDENS 24 LINK 104-131 515630 / 173110
 POLICE - AT SCENE ROAD-DRY WEATHER-FINE SINGLE CWY T/STAG JUN GIVE WAY/UNCONT NO XING FACILITY IN 50M
 E/B V1 TURNED RIGHT AS UNIDENT VEH ALSO TURNED RIGHT; V1 COLLIDED WITH PED CAS1 AND PED CAS2
 CASUALTY 001 (001) (9 Yrs - M TW1) SLIGHT PEDESTRIAN CROSSING ROAD (NOT ON XING) W BOUND FROM DRIVERS N/SIDE
 JOURNEY TO/FROM SCHOOL Sch Attended : N/K
 CASUALTY 002 (001) (7 Yrs - M TW1) SLIGHT PEDESTRIAN CROSSING ROAD (NOT ON XING) W BOUND FROM DRIVERS N/SIDE
 JOURNEY TO/FROM SCHOOL Sch Attended : N/K
 VEHICLE 001 (000) CAR (34 Yrs - F TW2) TURNING RIGHT W TO SE JCT MID
 BT - NEGATIVE FRONT HIT FIRST
 C001 B 802 (FAILED TO LOOK PROPERLY) C002 B 802 (FAILED TO LOOK PROPERLY)
 C001 B 803 (FAILED TO JUDGE VEHICLE'S PATH OR SPEED) C002 B 803 (FAILED TO JUDGE VEHICLE'S PATH OR SPEED)

15 0114TW60164 WED 16/04/14 07:35 LIGHT HAMPTON ROAD J/W THIRD CROSS ROAD 24 LINK 65-103 515070 / 172650
 POLICE - AT SCENE ROAD-DRY WEATHER-FINE SINGLE CWY T/STAG JUN GIVE WAY/UNCONT NO XING FACILITY IN 50M
 V1 S/B EDGED OUT TO JOIN MAIN ROAD AND WAS STRUCK BY NE-BD V2
 CASUALTY 001 (002) (41 Yrs - M TW2) SLIGHT DRIVER/RIDER
 VEHICLE 001 (002) CAR (38 Yrs - M TW11) TURNING RIGHT NW TO SW COMM TO/FROM WORK JCT MID
 BT - NEGATIVE O/S HIT FIRST
 LEFT CWY NEARSIDE
 VEHICLE 002 (001) M/C > 500CC (41 Yrs - M TW2) GOING AHEAD OTHER SW TO NE COMM TO/FROM WORK JCT MID
 BT - NOT PROVD (MEDCL REASONS) FRONT HIT FIRST
 V001 A 701 (VISION AFFECTED - STATIONARY OR PARKED VEHICLE(S)) V001 B 405 (FAILED TO LOOK PROPERLY)
 V001 A 406 (FAILED TO JUDGE OTHER PERSON'S PATH OR SPEED)

16 0114TW60205 SAT 03/05/14 09:00 LIGHT NFL: HOLLY ROAD 53M NE J/W COPTHALL GARDENS 24 CELL 516000/173000 516050 / 173170
 POLICE - OVER COU ROAD-DRY WEATHER-FINE SINGLE CWY NO JUN IN 20M NO XING FACILITY IN 50M
 PED CAS ON PAVEMENT WAS STRUCK BY SW-BD V1
 CASUALTY 001 (001) (47 Yrs - M TW1) SLIGHT PEDESTRIAN ON FOOTPATH - VERGE W BOUND
 VEHICLE 001 (000) GDS =< 3.5T (? Yrs - M 1) GOING AHEAD OTHER W TO E JNY PART OF WORK
 BT - DRV NOT CONTACTED N/S HIT FIRST
 LEFT CWY NEARSIDE
 V001 B 405 (FAILED TO LOOK PROPERLY) V001 A 406 (FAILED TO JUDGE OTHER PERSON'S PATH OR SPEED)
 V001 A 403 (POOR TURN OR MANOEUVRE)



Twickenham GIS Area Collisions - 3 years to 31- Jul -2016 (provisional)

MD01 GIS AREA B24_Nortcutt (P) 36 MTS TO JUL-2016 SORTED BY DATE

17 0114TW60239 THU 29/05/14 13:49 LIGHT NFL: THE GREEN 26M W J/W HEATH GARDENS 24 LINK 104-131 515600 / 173110
 POLICE - AT SCENE ROAD-DRY WEATHER-FINE SINGLE CWY NO JUN IN 20M NO XING FACILITY IN 50M
 W/B V1 PASSED PARKED V2 AND WAS STRUCK BY V2 CAB DOOR SWINGING OPEN INTO HER FACE

CASUALTY 001 (001) (43 Yrs - F TW10) SERIOUS DRIVER/RIDER

VEHICLE 001 (002) PEDAL CYCLE (43 Yrs - F TW10) OVERTAKE STAT VEH O/S E TO W COMM TO/FROM WORK
 BT - NOT APPLICABLE FRONT HIT FIRST

VEHICLE 002 (001) GDS => 7.5T (36 Yrs - M SL1) HIT PARKED VEH
 BT - NEGATIVE PARKED P TO P JNY PART OF WORK
 O/S HIT FIRST

V002 B 405 (FAILED TO LOOK PROPERLY)

V001 B 403 (POOR TURN OR MANOEUVRE)

V002 A 904 (VEHICLE DOOR OPENED OR CLOSED NEGLIGENTLY)

18 0114TW60256 WED 11/06/14 16:23 LIGHT NFL: HEATH ROAD 46M W J/W KING STREET 24 LINK 104-131 516120 / 173150
 POLICE - AT SCENE ROAD-DRY WEATHER-FINE SINGLE CWY NO JUN IN 20M NO XING FACILITY IN 50M
 E/B V1 CYCLED PAST ON N/S OF PARKED V2; V2 OPENED DOOR TO DANGER, V1 COLLIDED

CASUALTY 001 (001) (39 Yrs - F TW1) SLIGHT DRIVER/RIDER

VEHICLE 001 (002) PEDAL CYCLE (39 Yrs - F TW1) OVERTAKING NEARSIDE SW TO NE
 BT - NOT APPLICABLE FRONT HIT FIRST

VEHICLE 002 (001) CAR (? Yrs - M 1) HIT PARKED VEH
 BT - DRV NOT CONTACTED PARKED P TO P
 N/S HIT FIRST

V002 A 904 (VEHICLE DOOR OPENED OR CLOSED NEGLIGENTLY)

Twickenham GIS Area Collisions - 3 years to 31- Jul -2016 (provisional)

MD01 GIS AREA B24_Nortcutt (P) **36 MTS TO JUL-2016 SORTED BY DATE**

19 0114TW60311 FRI 04/07/14 18:55 LIGHT CROSS DEEP J/W POULETT GARDENS 24 LINK 102-131 516130 / 173010

POLICE - OVER COU ROAD-DRY WEATHER-FINE SINGLE CWY T/STAG JUN GIVE WAY/UNCONT NO XING FACILITY IN 50M

N/B V1 [CYCLIST] COULD NOT AVOID COLLISION WITH V2 TURNING RIGHT FROM SIDE ROAD

CASUALTY 001 (001) (56 Yrs - M W13) SERIOUS DRIVER/RIDER

VEHICLE 001 (002) PEDAL CYCLE (56 Yrs - M W13) GOING AHEAD OTHER S TO N COMM TO/FROM WORK JCT MID
BT - NOT APPLICABLE FRONT HIT FIRST

VEHICLE 002 (001) CAR (? Yrs - F 1) TURNING RIGHT W TO S JCT MID
BT - DRV NOT CONTACTED FRONT HIT FIRST

V002 B 405 (FAILED TO LOOK PROPERLY)

V002 A 403 (POOR TURN OR MANOEUVRE)

V002 A 406 (FAILED TO JUDGE OTHER PERSON'S PATH OR SPEED)

20 0114TW60342 SAT 26/07/14 01:57 DARK NFL: CROSS DEEP 32M S J/W KING STREET 24 LINK 102-131 516170 / 173130

POLICE - AT SCENE ROAD-DRY WEATHER-FINE SINGLE CWY NO JUN IN 20M NO XING FACILITY IN 50M

S/B V2 U-TURNRD INTO PATH OF S/B V1 WHO COULD NOT AVOID COLLIDING

CASUALTY 001 (001) (20 Yrs - F KT2) SLIGHT PASSENGER FRONT SEAT

VEHICLE 001 (002) CAR (22 Yrs - M TW1) OVERTAKE STAT VEH O/S N TO S COMM TO/FROM WORK
BT - NEGATIVE FRONT HIT FIRST

VEHICLE 002 (001) GDS =< 3.5T (32 Yrs - M TW7) U-TURNING S TO S COMM TO/FROM WORK
BT - POSITIVE O/S HIT FIRST
LEFT CWY NEARSIDE

V002 A 403 (POOR TURN OR MANOEUVRE)

V002 A 501 (IMPAIRED BY ALCOHOL)

Twickenham GIS Area Collisions - 3 years to 31- Jul -2016 (provisional)

MD01 GIS AREA B24_Nortcutt (P)	36 MTS TO JUL-2016 SORTED BY DATE
--------------------------------	-----------------------------------

21 0114TW60434 SAT 04/10/14 12:19 LIGHT HEATH ROAD J/W LION ROAD	24 LINK 104-131	515610 / 173120
--	-----------------	-----------------

POLICE - AT SCENE ROAD-WET RAINING SINGLE CWY T/STAG JUN GIVE WAY/UNCONT NO XING FACILITY IN 50M

E/B V1 CYCLED ON N/S OF VEHICLES, APPROACHED GAP ; W/B V2 TURNED RIGHT INTO GAP, COLLIDED V1

CASUALTY 001 (001) (43 Yrs - M SW15) SLIGHT DRIVER/RIDER

VEHICLE 001 (002) PEDAL CYCLE (43 Yrs - M SW15)	OVERTAKING NEARSIDE	W TO E	JCT MID
BT - NOT APPLICABLE		FRONT HIT FIRST	

VEHICLE 002 (001) CAR (? Yrs - F 1)	TURNING RIGHT	E TO N	JCT MID
BT - DRV NOT CONTACTED		N/S HIT FIRST	

V001 A 405 (FAILED TO LOOK PROPERLY)

V002 A 403 (POOR TURN OR MANOEUVRE)

V002 A 406 (FAILED TO JUDGE OTHER PERSON'S PATH OR SPEED)

22 0114TW60475 THU 23/10/14 16:09 LIGHT KING STREET J/W CROSS DEEP	24 NODE 131	516140 / 173160
--	-------------	-----------------

POLICE - AT SCENE ROAD-DRY WEATHER-FINE DUAL CWY T/STAG JUN AUTO SIG PEDN PHASE AT ATS

E/B V1 [BUS] WAITING AT ATS WAS SHUNTED BY V2

CASUALTY 001 (001) (31 Yrs - F TW2) SLIGHT PASSENGER SEATED ON PSV

CASUALTY 002 (001) (52 Yrs - F TW2) SLIGHT PASSENGER SEATED ON PSV

VEHICLE 001 (002) BUS/COACH (52 Yrs - M TW3)	GOING AHEAD HELD UP	W TO E	JNY PART OF WORK	JCT MID
BT - NOT REQUESTED		BACK HIT FIRST		

VEHICLE 002 (001) TAXI (41 Yrs - M TW27)	MOVING OFF	W TO E	JNY PART OF WORK	JCT MID
BT - NEGATIVE		FRONT HIT FIRST		

V002 B 508 (DRIVER USING MOBILE PHONE)

V002 A 410 (LOSS OF CONTROL)

Twickenham GIS Area Collisions - 3 years to 31- Jul -2016 (provisional)

MD01 GIS AREA B24_Nortcutt (P) 36 MTS TO JUL-2016 SORTED BY DATE

23 0114TW60541 SAT 29/11/14 10:10 LIGHT NFL: HEATH ROAD 83M W J/W CROSS DEEP 24 LINK 104-131 516080 / 173140

POLICE - AT SCENE ROAD-DRY WEATHER-FINE DUAL CWY NO JUN IN 20M PELICAN OR SIMILAR

E-FACING V1 MOVED OFF, LOST CONTROL, CROSSED AND RECROSSED CENTRE RESERVATION, COLLIDED WITH O/S OF E/B V2

CASUALTY 001 (002) (44 Yrs - F S031) SLIGHT DRIVER/RIDER

VEHICLE 001 (002) CAR (59 Yrs - F TW2) MOVING OFF W TO E PUPIL RIDING TO/FROM SCH
BT - NEGATIVE FRONT HIT FIRST

VEHICLE 002 (001) CAR (44 Yrs - F S031) GOING AHEAD HELD UP W TO E
BT - NEGATIVE O/S HIT FIRST
LEFT CWY NEARSIDE

V001 A 410 (LOSS OF CONTROL)

24 0114TW69006 FRI 12/12/14 13:50 LIGHT CROSS DEEP J/W HEATH ROAD 24 NODE 131 516170 / 173150

POLICE - AT SCENE ROAD-DRY WEATHER-FINE SINGLE CWY T/STAG JUN AUTO SIG PEDN PHASE AT ATS

SW-BD V1 TURNED LEFT, COULD NOT AVOID PED CAS RUNNING INTO HIS PATH FROM N/S

CASUALTY 001 (001) (14 Yrs - M TW2) SLIGHT PEDESTRIAN CROSSING ROAD WITHIN 50M XING W BOUND FROM DRIVERS N/SIDE
Sch Attended : TEDDINGTON ACADEMY

VEHICLE 001 (000) BUS/COACH (29 Yrs - M TW3) TURNING LEFT NE TO S JNY PART OF WORK JCT MID
BT - NEGATIVE N/S HIT FIRST

C001 A 802 (FAILED TO LOOK PROPERLY)

C001 A 803 (FAILED TO JUDGE VEHICLE'S PATH OR SPEED)

25 0115TW60256 FRI 31/07/15 21:40 DARK HEATH ROAD J/W LION ROAD 24 LINK 104-131 515610 / 173120

POLICE - AT SCENE ROAD-DRY WEATHER-FINE SINGLE CWY T/STAG JUN GIVE WAY/UNCONT NO XING FACILITY IN 50M

W/B V2 TURNED RIGHT; E/B V1 BRAKED TO AVOID BUT COLLIDED

CASUALTY 001 (001) (19 Yrs - M TW2) SLIGHT DRIVER/RIDER

VEHICLE 001 (002) CAR (19 Yrs - M TW2) TURNING RIGHT E TO N JCT MID
BT - NOT REQUESTED N/S HIT FIRST

VEHICLE 002 (001) M/C <= 50CC (57 Yrs - M TW13) GOING AHEAD OTHER W TO E PUPIL RIDING TO/FROM SCH JCT MID
BT - NEGATIVE FRONT HIT FIRST

V002 A 403 (POOR TURN OR MANOEUVRE)

V002 A 405 (FAILED TO LOOK PROPERLY)



Twickenham GIS Area Collisions - 3 years to 31- Jul -2016 (provisional)

MD01 GIS AREA B24_Nortcutt (P) 36 MTS TO JUL-2016 SORTED BY DATE

26 0115TW60297 FRI 21/08/15 13:06 LIGHT HEATH ROAD J/W THE GREEN 24 NODE 104 515470 / 173060

POLICE - OVER COU ROAD-DRY WEATHER-FINE SINGLE CWY T/STAG JUN AUTO SIG PEDN PHASE AT ATS

W/B V1 [CYCLE] INTENDED AHEAD; SW-BD V2 CHANGED MIND,TURNED RIGHT, INTO V1 PATH, COLLIDED

CASUALTY 001 (001) (26 Yrs - M TW7) SLIGHT DRIVER/RIDER

VEHICLE 001 (002) M/C 50-125CC (26 Yrs - M TW7) GOING AHEAD OTHER E TO W COMM TO/FROM WORK JCT MID
BT - DRV NOT CONTACTED N/S HIT FIRST

VEHICLE 002 (001) GDS =< 3.5T (? Yrs - M TW1) CHANGE LANE TO RIGHT NE TO SW JCT MID
BT - DRV NOT CONTACTED FRONT HIT FIRST

V002 A 403 (POOR TURN OR MANOEUVRE)

V002 B 406 (FAILED TO JUDGE OTHER PERSON'S PATH OR SPEED)

27 0115TW60306 SAT 29/08/15 13:30 LIGHT THE GREEN J/W MAY ROAD 24 LINK 60-104 515290 / 173010

POLICE - OVER COU ROAD-DRY WEATHER-FINE SINGLE CWY T/STAG JUN GIVE WAY/UNCONT NO XING FACILITY IN 50M

W/B V1 MOBILITY SCOOTER ON PAVEMENT STRUCK BY V2 OPENING N/S DOOR TO DANGER

CASUALTY 001 (001) (63 Yrs - M TW2) SLIGHT DRIVER/RIDER

VEHICLE 001 (002) OTH MOT VEH (63 Yrs - M TW2) OVERTAKE STAT VEH O/S E TO W JCT MID
BT - DRV NOT CONTACTED FRONT HIT FIRST

VEHICLE 002 (001) GDS =< 3.5T (? Yrs - M 1) HIT OPEN DOOR FOOTWAY JCT MID
BT - DRV NOT CONTACTED PARKED P TO P JNY PART OF WORK N/S HIT FIRST

V001 A 403 (POOR TURN OR MANOEUVRE)

V002 B 403 (POOR TURN OR MANOEUVRE)



Twickenham GIS Area Collisions - 3 years to 31- Jul -2016 (provisional)

MD01 GIS AREA B24_Nortcutt (P) 36 MTS TO JUL-2016 SORTED BY DATE

28 0115TW60375 SAT 07/11/15 19:15 DARK HEATH ROAD J/W RADNOR ROAD 24 LINK 104-131 515770 / 173120

POLICE - OVER COU ROAD-DRY WEATHER-FINE DUAL CWY T/STAG JUN GIVE WAY/UNCONT NO XING FACILITY IN 50M

W/B V1 [CYCLIST] STRUCK OJ N/S BY V2 JOINING FROM MAIN ROAD

CASUALTY 001 (001) (63 Yrs - M W3) SERIOUS DRIVER/RIDER

VEHICLE 001 (002) PEDAL CYCLE (63 Yrs - M W3) GOING AHEAD OTHER E TO W COMM TO/FROM WORK JCT MID
BT - NOT APPLICABLE N/S HIT FIRST

VEHICLE 002 (001) CAR (? Yrs - F 1) TURNING LEFT S TO W JCT MID
BT - DRV NOT CONTACTED FRONT HIT FIRST

V002 A 403 (POOR TURN OR MANOEUVRE)

V002 A 406 (FAILED TO JUDGE OTHER PERSON'S PATH OR SPEED)

V002 A 405 (FAILED TO LOOK PROPERLY)

29 0115TW60390 THU 26/11/15 07:10 LIGHT HEATH ROAD J/W CLIFDEN ROAD 24 LINK 104-131 515880 / 173120

POLICE - AT SCENE ROAD-WET WEATHER-FINE SINGLE CWY T/STAG JUN GIVE WAY/UNCONT PELICAN OR SIMILAR

V1 [CAR] BLINDED BY LOW ANGLE SUN TURNED RIGHT INTO MAIN ROAD, COLLIDED WITH E/B V2 [CYCLE]

CASUALTY 001 (002) (24 Yrs - F TW12) SLIGHT DRIVER/RIDER

VEHICLE 001 (002) CAR (36 Yrs - M TW10) TURNING RIGHT N TO W COMM TO/FROM WORK JCT MID
BT - NEGATIVE O/S HIT FIRST

VEHICLE 002 (001) PEDAL CYCLE (24 Yrs - F TW12) GOING AHEAD OTHER W TO E COMM TO/FROM WORK JCT MID
BT - NOT APPLICABLE FRONT HIT FIRST

V001 A 706 (VISION AFFECTED - DAZZLING SUN)

V001 A 701 (VISION AFFECTED - STATIONARY OR PARKED VEHICLE(S))

Twickenham GIS Area Collisions - 3 years to 31- Jul -2016 (provisional)
MD01 GIS AREA B24_Nortcutt (P) 36 MTS TO JUL-2016 SORTED BY DATE

30 0115TW60392 SUN 29/11/15 21:00 DARK NFL: HEATH ROAD 73M W J/W CROSS DEEP 24 LINK 104-131 516090 / 173140
 POLICE - AT SCENE ROAD-WET RAINING DUAL CWY NO JUN IN 20M PELICAN OR SIMILAR
 E/B V1 WITH EQPT RUNNING IN N/S LANE, BEGAN UNDERTAKE OF V2 BUT V2 SAW BLUE LIGHTS, CHANGED TO N/S LANE AND COLLIDED

CASUALTY 001 (002) (66 Yrs - M TW2) SLIGHT DRIVER/RIDER

VEHICLE 001 (002) OTH MOT VEH (27 Yrs - F TW16) GOING AHEAD OTHER W TO E JNY PART OF WORK
 BT - NEGATIVE FRONT HIT FIRST

VEHICLE 002 (001) CAR (66 Yrs - M TW2) CHANGE LANE TO LEFT W TO E
 BT - POSITIVE BACK HIT FIRST

V002 A 501 (IMPAIRED BY ALCOHOL)

V001 A 903 (EMERGENCY VEHICLE ON CALL)

31 0115TW60423 MON 14/12/15 13:21 LIGHT LION ROAD J/W HEATH ROAD 24 LINK 104-131 515610 / 173120
 POLICE - AT SCENE ROAD-DRY WEATHER-FINE SINGLE CWY T/STAG JUN GIVE WAY/UNCONT NO XING FACILITY IN 50M
 E/B V1 [CYCLE] MAIN ROAD COLLIDED WITH S/B V2 TURNING RIGHT INTO MAIN ROAD

CASUALTY 001 (001) (33 Yrs - M SW8) SLIGHT DRIVER/RIDER

VEHICLE 001 (002) PEDAL CYCLE (33 Yrs - M SW8) GOING AHEAD OTHER W TO E JCT MID
 BT - NOT APPLICABLE FRONT HIT FIRST

VEHICLE 002 (001) CAR (62 Yrs - M TW11) TURNING RIGHT N TO W JCT MID
 BT - NOT REQUESTED FRONT HIT FIRST

V002 A 405 (FAILED TO LOOK PROPERLY)

V002 B 401 (JUNCTION OVERSHOOT)

32 0116TW60027 SUN 07/02/16 13:30 LIGHT NFL: CROSS DEEP J/W KING STREET 24 NODE 131 516160 / 173140
 POLICE - AT SCENE ROAD-DRY WEATHER-FINE SINGLE CWY T/STAG JUN AUTO SIG PEDN PHASE AT ATS
 N/B V1 TURNED RIGHT ONTO MAIN ROAD, COULD NOT AVOID PED CAS WALKING STRAIGHT INTO HIS PATH

CASUALTY 001 (001) (55 Yrs - F TW2) SLIGHT PEDESTRIAN CROSSING ROAD ON PED XING W BOUND FROM DRIVERS O/SIDE

VEHICLE 001 (000) PEDAL CYCLE (46 Yrs - M TW9) TURNING RIGHT S TO NE COMM TO/FROM WORK JCT MID
 BT - NOT APPLICABLE FRONT HIT FIRST

C001 B 802 (FAILED TO LOOK PROPERLY)

C001 B 808 (CARELESS/RECKLESS/IN A HURRY)



Twickenham GIS Area Collisions - 3 years to 31- Jul -2016 (provisional)

MD01 GIS AREA B24_Nortcutt (P) 36 MTS TO JUL-2016 SORTED BY DATE

33 0116TW60049 SAT 20/02/16 08:50 LIGHT SECOND CROSS ROAD J/W HAMPTON ROAD 24 LINK 65-103 515130 / 172730
 POLICE - OVER COU ROAD-DRY WEATHER-FINE ONE-WAY ST T/STAG JUN GIVE WAY/UNCONT NO XING FACILITY IN 50M
 N/BB V1 [CYCLE] AVOIDED HEAD-ON WITH WRONG WAY V2, V1 RIDER FELL OFF

CASUALTY 001 (001) (61 Yrs - F TW2) SLIGHT DRIVER/RIDER

VEHICLE 001 (000) PEDAL CYCLE (61 Yrs - F TW2) GOING AHEAD OTHER SE TO NW COMM TO/FROM WORK JCT MID
 BT - NOT APPLICABLE DID NOT IMPACT

VEHICLE 002 (000) GDS =< 3.5T (? Yrs - M 1) GOING AHEAD OTHER NW TO SE JCT MID
 BT - DRV NOT CONTACTED DID NOT IMPACT

V002 A 601 (AGGRESSIVE DRIVING) V002 A 602 (CARELESS/RECKLESS/IN A HURRY)

V002 A 305 (ILLEGAL TURN OR DIRECTION OF TRAVEL)

34 0116TW60082 WED 23/03/16 07:30 LIGHT HEATH ROAD J/W LION ROAD 24 LINK 104-131 515620 / 173120
 POLICE - AT SCENE ROAD-DRY WEATHER-FINE SINGLE CWY T/STAG JUN GIVE WAY/UNCONT NO XING FACILITY IN 50M

W/B V1 TURNING RIGHT INTO MAIN ROAD WAS STRUCK ON O/S BY E/B V2

CASUALTY 001 (002) (24 Yrs - M TW2) SLIGHT DRIVER/RIDER

VEHICLE 001 (002) GDS =< 3.5T (32 Yrs - M TW7) TURNING RIGHT N TO W JNY PART OF WORK JCT MID
 BT - NOT REQUESTED O/S HIT FIRST

VEHICLE 002 (001) PEDAL CYCLE (24 Yrs - M TW2) GOING AHEAD OTHER SW TO NE COMM TO/FROM WORK JCT MID
 BT - NOT APPLICABLE FRONT HIT FIRST

V001 B 701 (VISION AFFECTED - STATIONARY OR PARKED VEHICLE(S))



Twickenham GIS Area Collisions - 3 years to 31- Jul -2016 (provisional)

MD01 GIS AREA B24_Nortcutt (P) 36 MTS TO JUL-2016 SORTED BY DATE

35 0116TW60109 FRI 15/04/16 17:00 LIGHT HAMPTON ROAD J/W THIRD CROSS ROAD 24 LINK 65-103 515070 / 172640
 POLICE - AT SCENE ROAD-WET RAINING SINGLE CWY T/STAG JUN GIVE WAY/UNCONT NO XING FACILITY IN 50M
 SW-BD V1 COULD NOT AVOID V2 TURNING RIGHT INTO MAIN ROAD CLOSE IN FRONT

CASUALTY 001 (001) (40 Yrs - M TW12) SLIGHT DRIVER/RIDER

VEHICLE 001 (002) PEDAL CYCLE (40 Yrs - M TW12) GOING AHEAD OTHER SW TO NE JCT MID
 BT - NOT APPLICABLE FRONT HIT FIRST

VEHICLE 002 (001) CAR (55 Yrs - F TW12) TURNING RIGHT NW TO SW JCT MID
 BT - NOT REQUESTED FRONT HIT FIRST

V002 A 403 (POOR TURN OR MANOEUVRE)

36 0116TW60196 WED 25/05/16 12:34 LIGHT CROSS DEEP J/W POULETT GARDENS 24 LINK 102-131 516160 / 173090
 POLICE - AT SCENE ROAD-DRY WEATHER-FINE SINGLE CWY T/STAG JUN GIVE WAY/UNCONT NO XING FACILITY IN 50M
 V1 TURNED RIGHT ACROSS STAT TRAFFIC INTO PATH OF V2 ON NEAR SIDE OF TRAFFIC

CASUALTY 001 (002) (97 Yrs - M TW11) SLIGHT DRIVER/RIDER

CASUALTY 002 (001) (55 Yrs - F TW10) SLIGHT DRIVER/RIDER

VEHICLE 001 (002) CAR (55 Yrs - F TW10) TURNING RIGHT N TO SW LEAVING MAIN RD
 BT - NOT REQUESTED N/S HIT FIRST

VEHICLE 002 (001) CAR (97 Yrs - M TW11) OVERTAKE STAT VEH O/S S TO N JCT MID
 BT - NOT REQUESTED FRONT HIT FIRST

BUS LANE

V002 A 405 (FAILED TO LOOK PROPERLY)

V002 A 602 (CARELESS/RECKLESS/IN A HURRY)

V002 A 306 (EXCEEDING SPEED LIMIT)



Twickenham GIS Area Collisions - 3 years to 31- Jul -2016 (provisional)

MD01 GIS AREA B24_Nortcutt (P) 36 MTS TO JUL-2016 SORTED BY DATE

37 0116TW60210 THU 09/06/16 07:55 LIGHT THE GREEN J/W VICARAGE RD 24 NODE 103 515320 / 172870
 POLICE - OVER COU ROAD-DRY WEATHER-FINE SINGLE CWY T/STAG JUN GIVE WAY/UNCONT NO XING FACILITY IN 50M
 V2 TURNED RIGHT INTO PATH OF ONCOMING V1, CAUSING COLLISION.

CASUALTY 001 (001) (25 Yrs - M TW1) SERIOUS DRIVER/RIDER
 VEHICLE 001 (002) PEDAL CYCLE (25 Yrs - M TW1) GOING AHEAD OTHER NE TO SW COMM TO/FROM WORK JCT MID
 BT - NOT APPLICABLE FRONT HIT FIRST
 VEHICLE 002 (001) CAR (? Yrs - M TW13) TURNING RIGHT SW TO SE COMM TO/FROM WORK LEAVING MAIN RD
 BT - DRV NOT CONTACTED FRONT HIT FIRST

V002 A 403 (POOR TURN OR MANOEUVRE) V002 B 404 (FAILED TO SIGNAL/ MISLEADING SIGNAL)
 V002 A 405 (FAILED TO LOOK PROPERLY)

38 0116TW60205 TUE 14/06/16 19:26 LIGHT THE GREEN J/W POPE'S AVENUE 24 LINK 103-104 515380 / 172940
 POLICE - AT SCENE ROAD-DRY WEATHER-FINE SINGLE CWY T/STAG JUN GIVE WAY/UNCONT NO XING FACILITY IN 50M
 PED USING MOBILE PHONE WHILE CROSSING STOPPED AND STOOD IN V1'S PATH, CAUSING COLLISION.

CASUALTY 001 (001) (20 Yrs - M TW14) SLIGHT DRIVER/RIDER
 CASUALTY 002 (001) (64 Yrs - M TW2) SLIGHT PEDESTRIAN IN ROAD - NOT CROSSING STANDING
 VEHICLE 001 (000) M/C 50-125CC (20 Yrs - M TW14) GOING AHEAD OTHER SW TO NE JNY PART OF WORK JCT CLEARED
 BT - NEGATIVE SKIDDED FRONT HIT FIRST

C002 A 802 (FAILED TO LOOK PROPERLY) C002 A 808 (CARELESS/RECKLESS/IN A HURRY)
 C002 A 805 (DANGEROUS ACTION IN CARRIAGEWAY (EG PLAYING))



Twickenham GIS Area Collisions - 3 years to 31- Jul -2016 (provisional)

MD01 GIS AREA B24_Nortcutt (P) 36 MTS TO JUL-2016 SORTED BY DATE

39 0116TW60211 SUN 19/06/16 11:50 LIGHT HAMPTON RD J/W FIRST CROSS RD 24 LINK 65-103 515250 / 172800

POLICE - AT SCENE ROAD-DRY WEATHER-FINE SINGLE CWY T/STAG JUN GIVE WAY/UNCONT ZEBRA

V2 TURNED RIGHT INTO PATH OF V1, CAUSING COLLISION.

CASUALTY 001 (001) (68 Yrs - M TW10) SERIOUS DRIVER/RIDER

VEHICLE 001 (002) PEDAL CYCLE (68 Yrs - M TW10) GOING AHEAD OTHER SW TO NE JCT MID
 BT - NOT APPLICABLE SKIDDED FRONT HIT FIRST

VEHICLE 002 (001) CAR (? Yrs - M UNKN) TURNING RIGHT NW TO SW ENTERING MAIN RD
 BT - DRV NOT CONTACTED FRONT HIT FIRST

V002 A 302 (DISOBEYED GIVE WAY OR STOP SIGN OR MARKINGS)

V002 A 405 (FAILED TO LOOK PROPERLY)

V002 A 402 (JUNCTION RESTART)

V002 A 403 (POOR TURN OR MANOEUVRE)

40 0116TW60231 THU 23/06/16 08:45 LIGHT HAMPTON RD 39M NORTH EAST OF J/W THIRD CROSS RD 24 LINK 65-103 515090 / 172670

POLICE - OVER COU ROAD-DRY WEATHER-FINE SINGLE CWY NO JUN IN 20M ZEBRA

V1 TURNED LEFT AS V2 OVERTOOK ON THE N/S, CAUSING COLLISION.

CASUALTY 001 (002) (51 Yrs - M KT12) SLIGHT DRIVER/RIDER

VEHICLE 001 (002) CAR (56 Yrs - F TW2) TURNING LEFT SW TO NW N/S HIT FIRST
 BT - DRV NOT CONTACTED

VEHICLE 002 (001) PEDAL CYCLE (51 Yrs - M KT12) OVERTAKING NEARSIDE SW TO NE O/S HIT FIRST
 BT - NOT APPLICABLE

V001 B 404 (FAILED TO SIGNAL/ MISLEADING SIGNAL)

V001 A 403 (POOR TURN OR MANOEUVRE)

V002 A 403 (POOR TURN OR MANOEUVRE)

V002 A 406 (FAILED TO JUDGE OTHER PERSON'S PATH OR SPEED)



Twickenham GIS Area Collisions - 3 years to 31- Jul -2016 (provisional)

MD01 GIS AREA B24_Nortcutt (P) 36 MTS TO JUL-2016 SORTED BY DATE

41 0116TW60272 TUE 26/07/16 16:45 LIGHT HEATH ROAD 23M W OF J/W LAUREL AVENUE 24 LINK 104-131 515660 / 173120

POLICE - OVER COU ROAD-DRY WEATHER-UNKNOWN SINGLE CWY NO JUN IN 20M PEDN PHASE AT ATS

V1 PVERTAKING PARKED CARS BUT UNDERTAKING TRAFFIC, V2 MOVED INTO A SPACE CAUSING V1 TO BRAKE AND FALL

CASUALTY 001 (001) (39 Yrs - F TW2) SLIGHT DRIVER/RIDER

VEHICLE 001 (002) PEDAL CYCLE (39 Yrs - F TW2) OVERTAKING NEARSIDE W TO E
BT - NOT APPLICABLE BACK HIT FIRST

VEHICLE 002 (001) CAR (? Yrs - M UNKN) MOVING OFF W TO E
BT - DRV NOT CONTACTED DID NOT IMPACT

V002 A 404 (FAILED TO SIGNAL/ MISLEADING SIGNAL)

V002 A 403 (POOR TURN OR MANOEUVRE)

V002 A 602 (CARELESS/RECKLESS/IN A HURRY)

V002 A 405 (FAILED TO LOOK PROPERLY)

V001 A 408 (SUDDEN BRAKING)

End of Accidents for MD01 GIS AREA B24_Nortcutt (P)

End of Report

Appendix H – 06/2018/FUL Approved Site Layout

