

First Floor Plan Notes

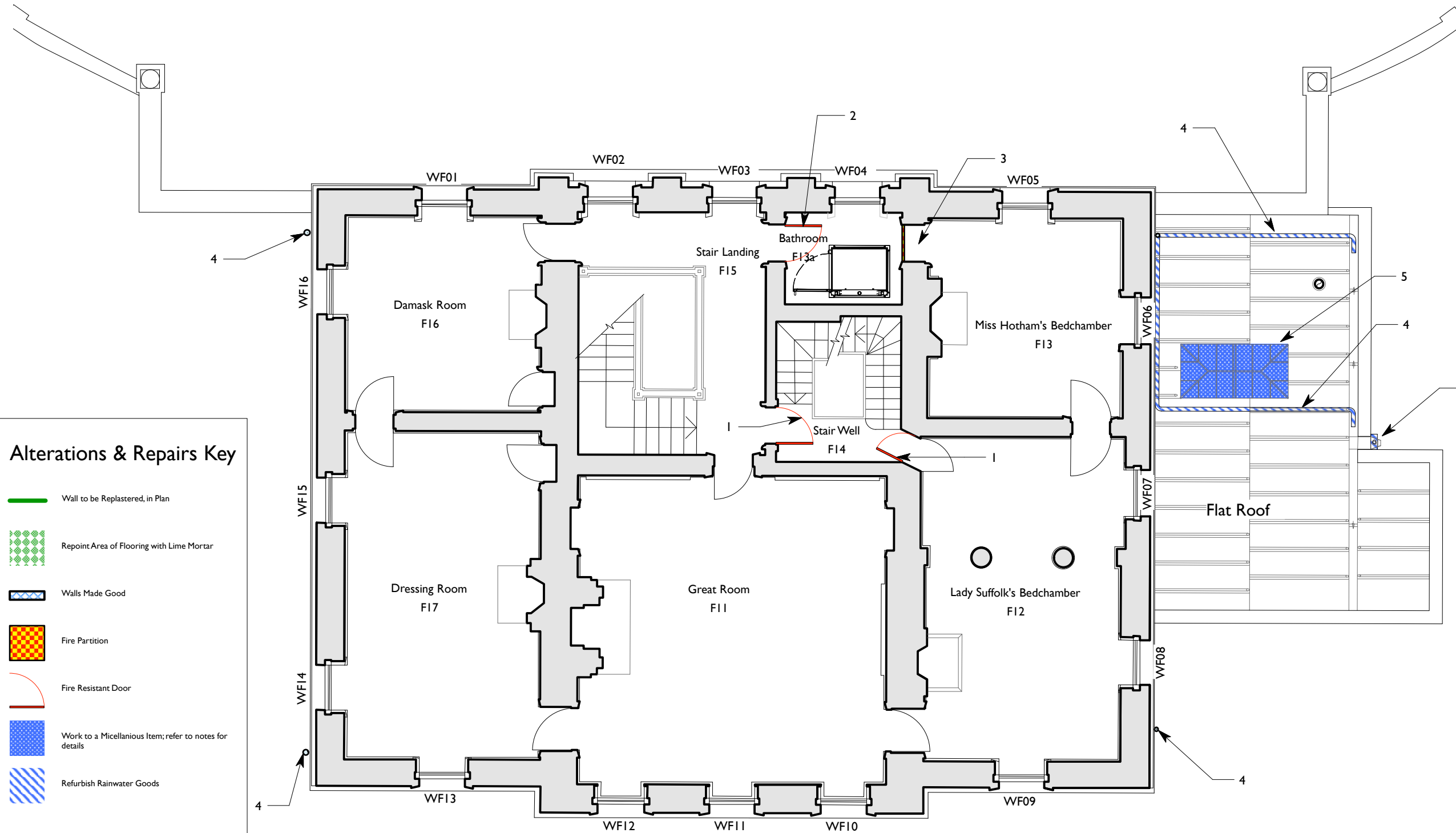





- Existing asbestos clad fire resistant door; this is to have its asbestos removed and new fire resistant material added.
- Existing door rehung to open outwards and its fire resisting features enhanced; refer to drawing.
- New fire partition; refer to detail sketch.
- Rainwater pipes; these are to be taken down and fully refurbished and reinstalled. They are to be put back in their original locations, they will be repainted with micaceous iron oxide undercoat and a Dulux Metalshield topcoat (colour to be determined, assume white as existing or lead grey), all joints are to be left uncaulked. The gully is to be replaced with a new accessible gully, the downpipes are to be fitted with a shoes.
- Rooflight, this is rotten and non-historic, allow to replace with an aluminium rooflight.

DO NOT SCALE THIS DRAWING USE DIMENSIONS ONLY
 VERIFY ALL DIMENSIONS ON SITE BEFORE COMMENCING ANY WORK OR SHOP DRAWINGS
 INFORM THE ARCHITECT BEFORE ANY WORK STARTS IF THIS DRAWING EXCEEDS THE QUANTITIES IN ANY WAY

Revision Date



Alterations & Repairs Key

-  Wall to be Replastered, in Plan
-  Repoint Area of Flooring with Lime Mortar
-  Walls Made Good
-  Fire Partition
-  Fire Resistant Door
-  Work to a Miscellaneous Item; refer to notes for details
-  Refurbish Rainwater Goods

DRAWING ISSUE STATUS	REVISION N°	DATE	SIGNED
RISK ASSESSMENT UNDERTAKEN			
PLANNING APPLICATION N° 1			
PLANNING APPLICATION N° 2			
PLANNING CONSENT			
LISTED BLDG APPLICATION			
LISTED BLDG CONSENT			
DAC APPROVAL			
BLDG CONTROL APPLICATION			
BLDG CONTROL APPROVAL			
TENDER DOCUMENT			
CONTRACT DOCUMENT			

CLIENT
English Heritage

PROJECT
Marble Hill House

TITLE
Main House:
First Floor Plan; as Proposed



Acanthus Clews
architects

SCALE
1:100 @ A3

DATE
December 2016

JOB N°
16_132

DRAWN
HS

DRAWING N°
211

Acanthus House
57 Hightown Road
Banbury • Oxfordshire
OX16 9BE
Tel: 01295 702600
Fax: 01295 702601
architects@acanthusclews.co.uk
www.acanthusclews.co.uk



First Floor Plan

