

DO NOT SCALE THIS DRAWING USE DIMENSIONS ONLY  
 VERIFY ALL DIMENSIONS ON SITE BEFORE COMMENCING ANY WORK OR SHOP DRAWINGS  
 INFORM THE ARCHITECT BEFORE ANY WORK STARTS IF THIS DRAWING EXCEEDS THE QUANTITIES IN ANY WAY

Revision	Date	Details

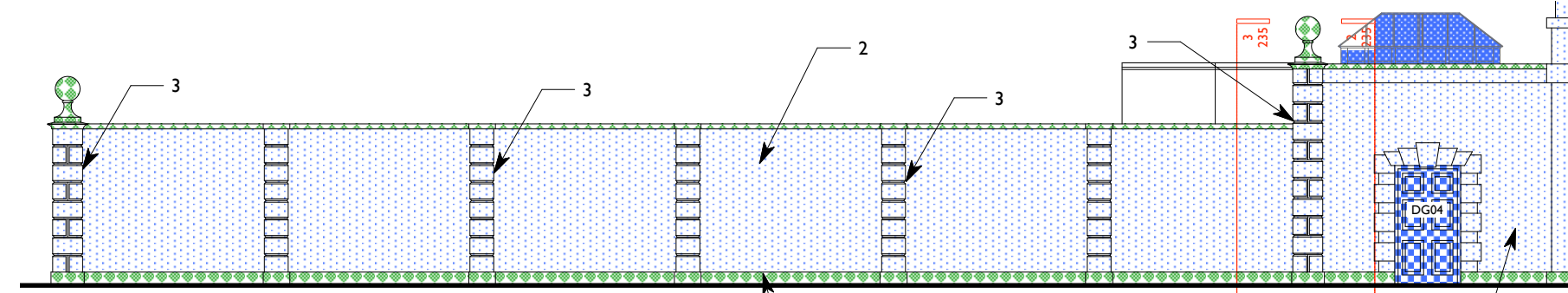

1 East Wing Wall North Elevation  
 235 Scale: 1:100 @ A3

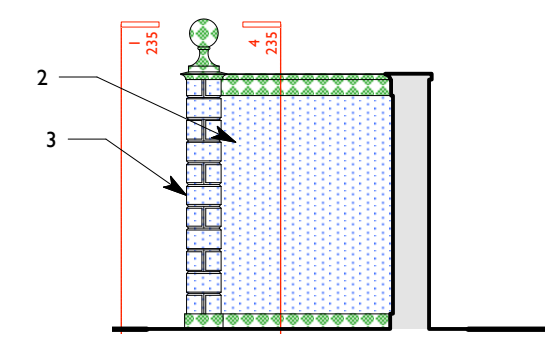

2 East Wing Wall West Elevation  
 235 Scale: 1:100 @ A3

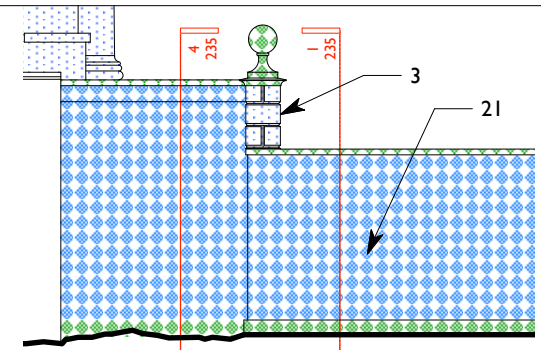

3 East Wing Wall East Elevation  
 235 Scale: 1:100 @ A3

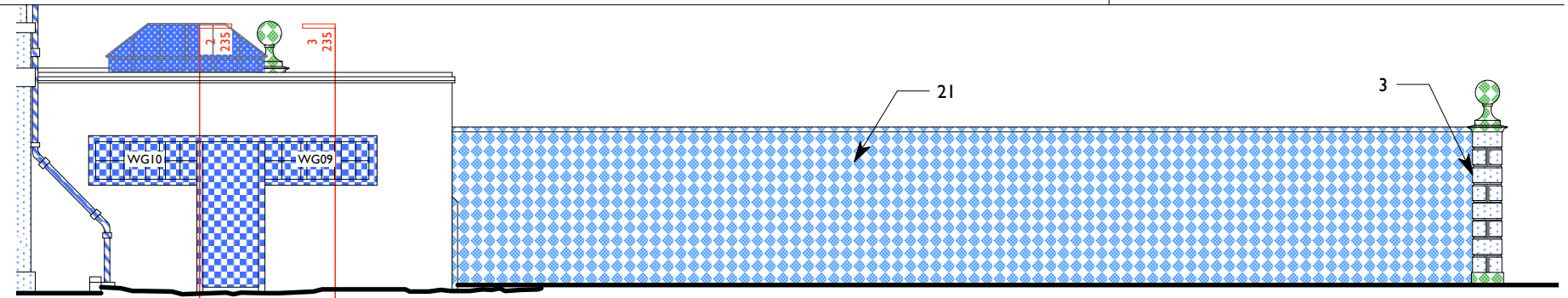

4 East Wing Wall South Elevation  
 235 Scale: 1:100 @ A3

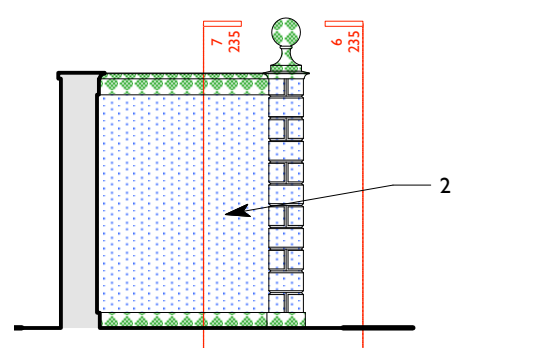

5 West Wing Wall East Elevation  
 235 Scale: 1:100 @ A3

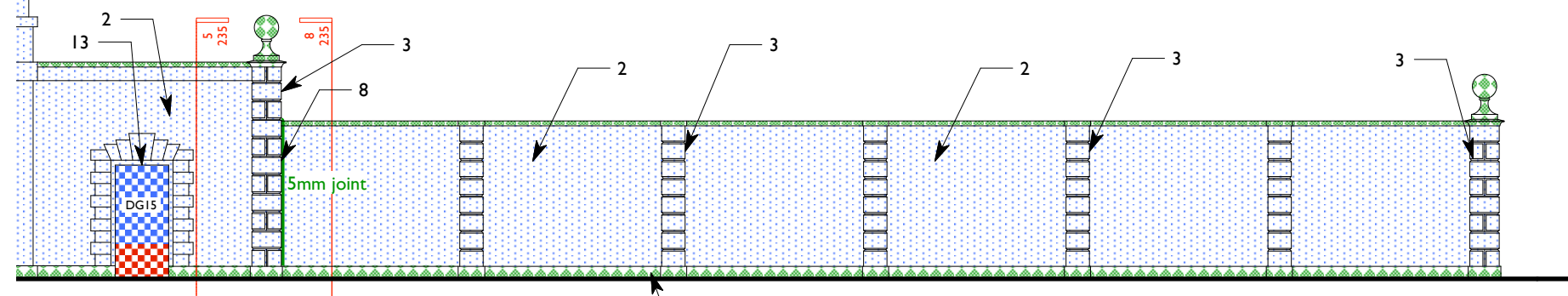

6 West Wing Wall North Elevation  
 235 Scale: 1:100 @ A3

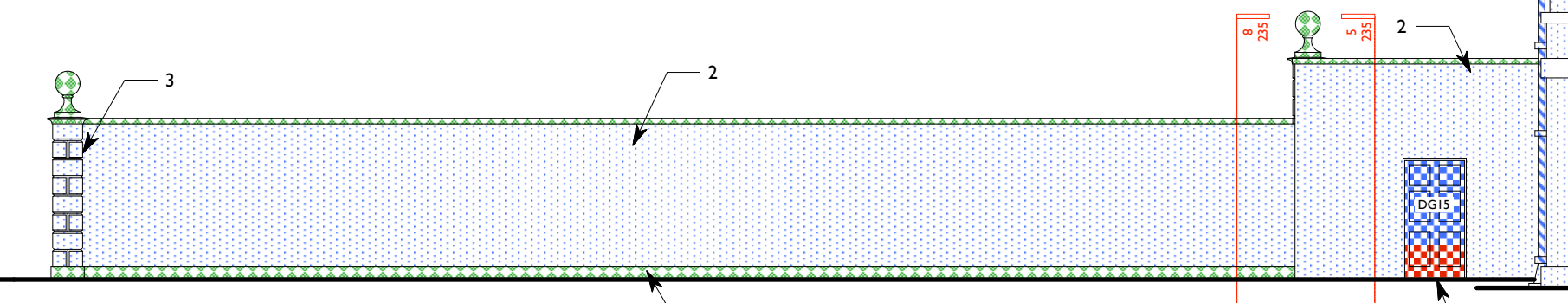

7 West Wing Wall South Elevation  
 235 Scale: 1:100 @ A3

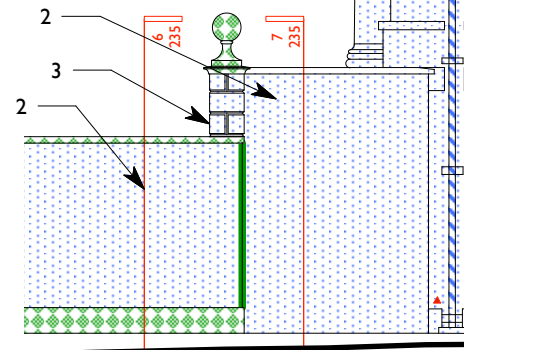

8 West Wing Wall West Elevation  
 235 Scale: 1:100 @ A3

### REPAIRS KEY

- Repoint Area of Masonry with Lime Mortar
- Lime Mortar Repair
- Replace Failed Plaster, with new lime plaster
- Repoint a Specific Joint with Lime Mortar
- Work to a Miscellaneous Item; refer to notes for details
- Redecorate Joinery
- Repaint Masonry
- Refurbish Rainwater Goods
- Remove cement mortar and repoint with lime putty mortar
- Miscellaneous Item Removed
- Replacement section of joinery

#### Elevation Notes (these are shared between all elevations, some items won't apply)

1. Repoint stone plinth course, note specific percentages on drawing
2. Existing cementitious render (assumed), remove existing 'alkyd resin' masonry paint, make good any cracks with lime putty mortar and repaint with new silicate paint (Kiem).
3. Architectural features formed in render (possibly cementitious), remove existing 'alkyd resin' masonry paint, make good any cracks with lime putty mortar and repaint with new silicate paint (Kiem).
5. Flaunch top of plinth with lime mortar
6. Remove airbrick and make good using brick and lime mortar infill.
7. Remove plastic siphons and make good with lime mortar (17 no to West Elevation, 21 no to North Elevation).
8. Repoint crack with lime mortar, refer to drawing for crack details.
9. Chemical DPC plugs; prepare to remove exceptionally hard cement filling to the chemical DPC holes.
10. Remove wall mounted plastic/metal boxes
11. Carryout lime mortar repair to corroded column capital; this will use ceramic armatures drilled into the existing substrate. Mortar selection will need to take place onsite to ensure that it is compatible.
12. Rainwater pipes; these are to be taken down and fully refurbished and reinstalled. They are to be put back in their original locations, they will be repainted with micaceous iron oxide undercoat and a Dulux Metalshield topcoat (colour to be determined, assume white as existing or lead grey), all joints are to be left uncaulked. The gully is to be replaced with a new accessible gully, the downpipes are to be fitted with a shoes.
13. Replace the lower portion of door; this will include the bottom rail and a lower 400 mm of the stiles.
14. To the windows in addition to redecoration, generally allow as follows. 1 no completely new sash window (assume 1 no. of the larger windows. Allow to replace 8 no sash bottom rails, 15 no timber sills and the lower 500 mm of 12 no pairs of front cover boards. Prepare, treat and repaint the steel lintel to WG19
15. Rooflight, this is rotten and non-historic, allow to replace with an aluminium rooflight Works to Dormer Windows; in addition to redecoration, assume the following: Allow to fully replace 1 no. casement with a new casement to match. Also allow to replace the bottom rail and the external architraves to the remaining 3 no. windows.
16. Repairs to roof tiles; assumed that a total of 100 no tiles will need to be replaced with salvaged glazed pantiles.
19. Leadwork to roof; assume that localised patch repairs are required. assume that cracks will need to be weld repaired in 30 no locations. Also assume that the flashing to 1 no chimney will need to be replaced with new Code 7 sandcast lead.
20. Regild weather vane
21. Rear of wing walls, these are pointed in a cement mortar, remove cement pointing and repoint wall with lime putty mortar.

CLIENT  
English Heritage

PROJECT  
Marble Hill House

TITLE  
Main House:  
Elevation of Wing Walls; repairs

SCALE  
1:100 @ A3

DATE  
January 2017

JOB N°  
16\_132

DRAWN  
HS

DRAWING N°  
235

Acanthus House  
57 Hightown Road  
Banbury • Oxfordshire  
OX16 9BE  
Tel: 01295 702600  
Fax: 01295 702601  
architects@acanthusclews.co.uk  
www.acanthusclews.co.uk