

- New Asphalt
- New Walling
- Reused Sanitary Fitting
- New Sanitary Fittings

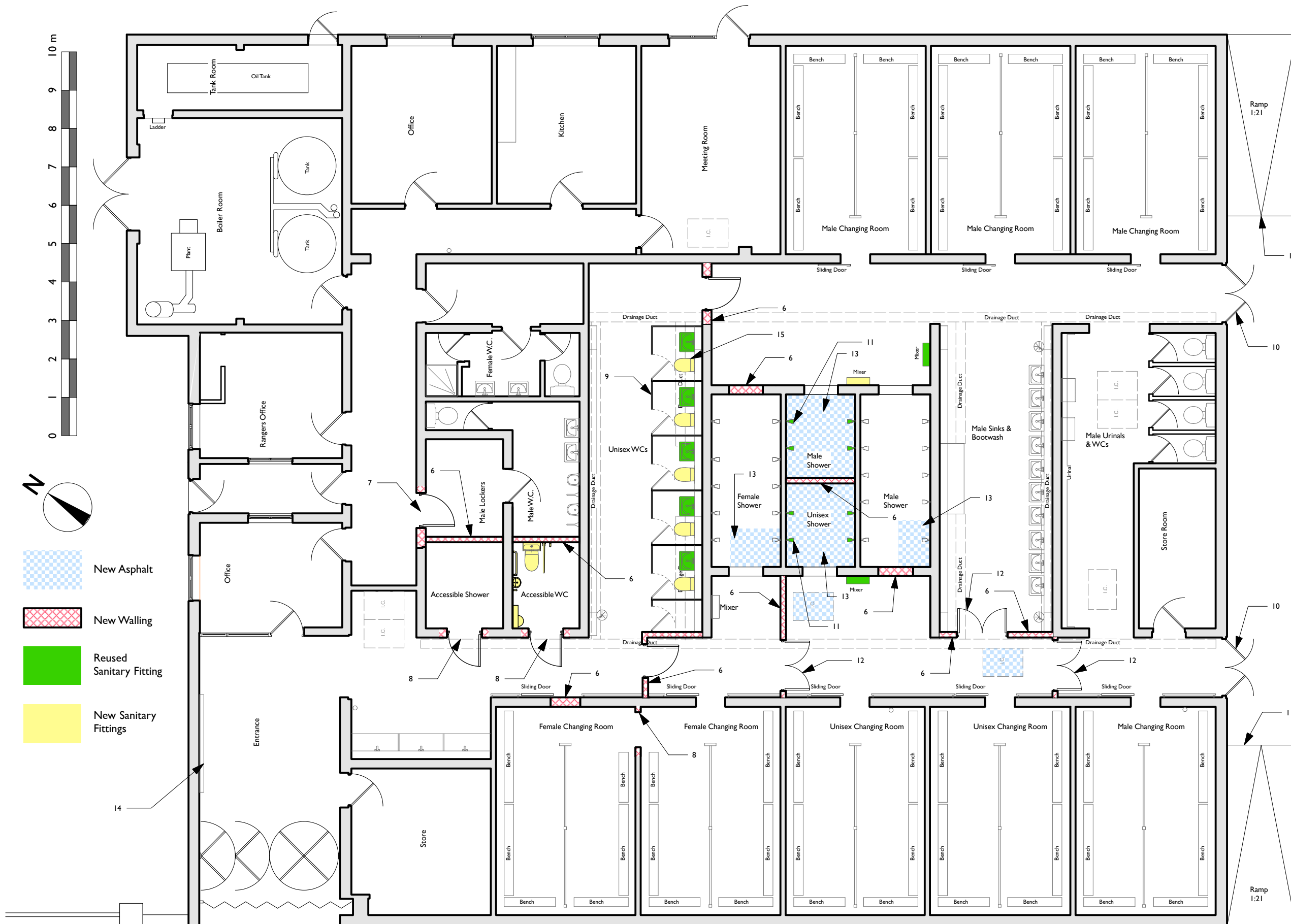

DO NOT SCALE THIS DRAWING USE DIMENSIONS ONLY  
 VERIFY ALL DIMENSIONS ON SITE BEFORE COMMENCING ANY WORK OR SHOP DRAWINGS  
 INFORM THE ARCHITECT BEFORE ANY WORK STARTS IF THIS DRAWING EXCEEDS THE QUANTITIES IN ANY WAY

Revision	Date	Details
A	28th October 2016	Doors added
B	4th January 2017	Note 14 & 15 + subject added.
C	27th January 2017	Note 16 + subject added
D	10th February 2017	Note 16 + subject omitted

DRAWING ISSUE STATUS	REVISION N°	DATE	SIGNED
RISK ASSESSMENT UNDERTAKEN			
PLANNING APPLICATION N° 1			
PLANNING APPLICATION N° 2			
PLANNING CONSENT			
LISTED BLDG APPLICATION			
LISTED BLDG CONSENT			
DAC APPROVAL			
BLDG CONTROL APPLICATION			
BLDG CONTROL APPROVAL			
TENDER DOCUMENT			
CONTRACT DOCUMENT			

CLIENT  
English Heritage

PROJECT  
Marble Hill House



TITLE  
Sports Centre:  
Ground Floor Plan; Proposed

SCALE  
1:100 @ A3

DATE  
October 2016

JOB N°  
16\_132

DRAWN  
HS

DRAWING N°  
710 - D

Acanthus House  
57 Hightown Road  
Banbury • Oxfordshire  
OX16 9BE  
Tel: 01295 702600  
Fax: 01295 702601  
architects@acanthusclews.co.uk  
www.acanthusclews.co.uk

- Notes**
- Ramp; pair of ramps and raised section of paving providing level access from the fire escape doors away from the building. The ramps will be minimum 1:21 and 1.8 m wide.
  - Main Entrance Area; paving lifted and relaid to a minimum 1:25 fall to provide level access to the main entrance.
  - To the left of the door; the kerb to the road is to be removed to allow equal access for users who come to the Sports Building via the access road.
  - Existing Railing Boot Scrapers; reset to suit the new paving level.
  - New External Tap; for cleaning mud from wheelchair wheels.
  - New dense concrete block walling or infill panels to form new space arrangement. These are to match the widths of the existing masonry elements and to be plastered and painted to match. Where indicated they are to be fitted with new doors and frames.
  - Existing doorway infilled and relocated to accommodate the new spatial arrangements. Door and frame to be reused.
  - New doorway formed. This is to be made good to match the existing finished and to be fitted with a new door and frame (where one is indicated).
  - New unisex WCs, these are to utilise the existing ducting to house a concealed cistern. The sinks are to be reused.
  - External door; refurbished and fitted with new escape ironmongery
  - New shower layout, the existing fittings are to be reused with new plumbing pipes.
  - New doors fitted with a lock and escape ironmongery to allow egress in the event of a fire. These doors are to form the boundary between the male, female and unisex changing rooms and are to allow for flexible use.
  - Area of Asphalt relaid to repair damaged asphalt and to accommodate the new shower arrangement
  - New display board fixed to wall, size and details in accordance with the 'Interpretation Report'
  - Ambulant Disabled Handrails added.

