

Notes

1. Ramp; pair of ramps and raised section of paving providing level access from the fire escape doors away from the building. The ramps will be minimum 1:21 and 1.8 m wide.
2. Main Entrance Area; paving lifted and relaid to a minimum 1:25 fall to provide level access to the main entrance.
3. To the left of the door, the kerb to the road is to be removed to allow equal access for users who come to the Sports Building via the access road.
4. Existing Railing Boot Scrapers; reset to suit the new paving level.
5. New External Tap; for cleaning mud from wheelchair wheels.
6. External door; refurbished and fitted with new escape ironmongery

DO NOT SCALE THIS DRAWING USE DIMENSIONS ONLY
 VERIFY ALL DIMENSIONS ON SITE BEFORE COMMENCING ANY WORK OR SHOP DRAWINGS
 INFORM THE ARCHITECT BEFORE ANY WORK STARTS IF THIS DRAWING EXCEEDS THE QUANTITIES IN ANY WAY

Revision Date

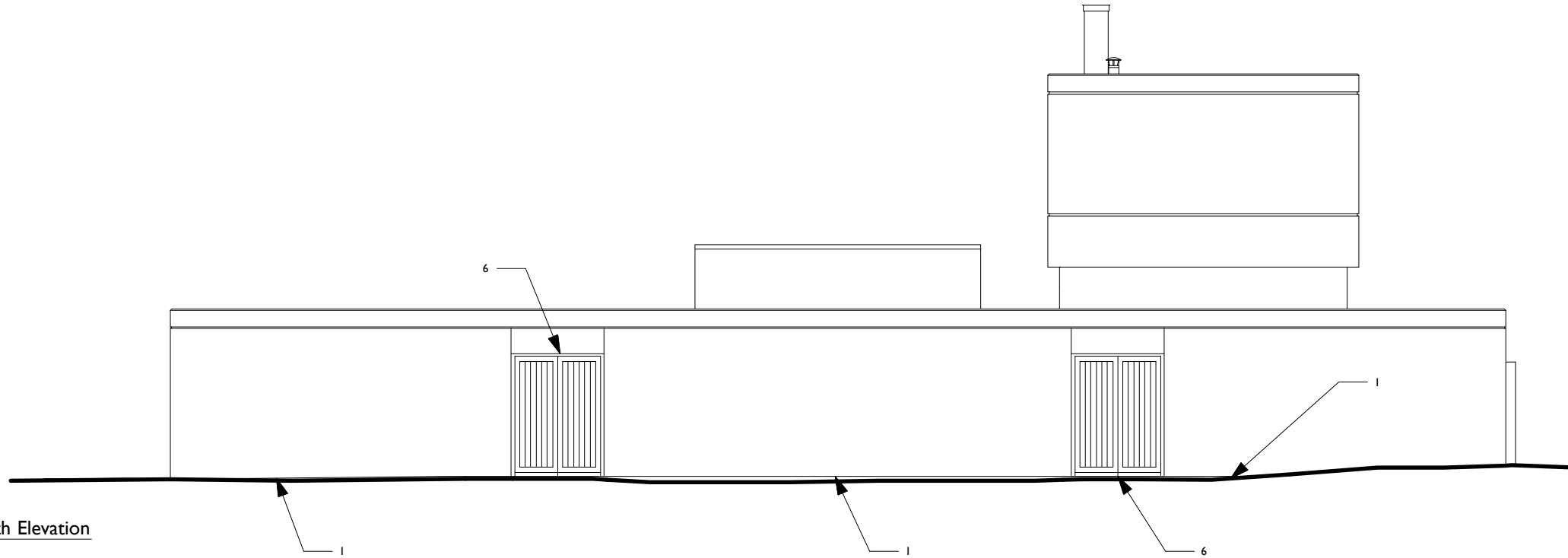

3 Sports Building: South Elevation
 722 Scale: 1:100 @ A3

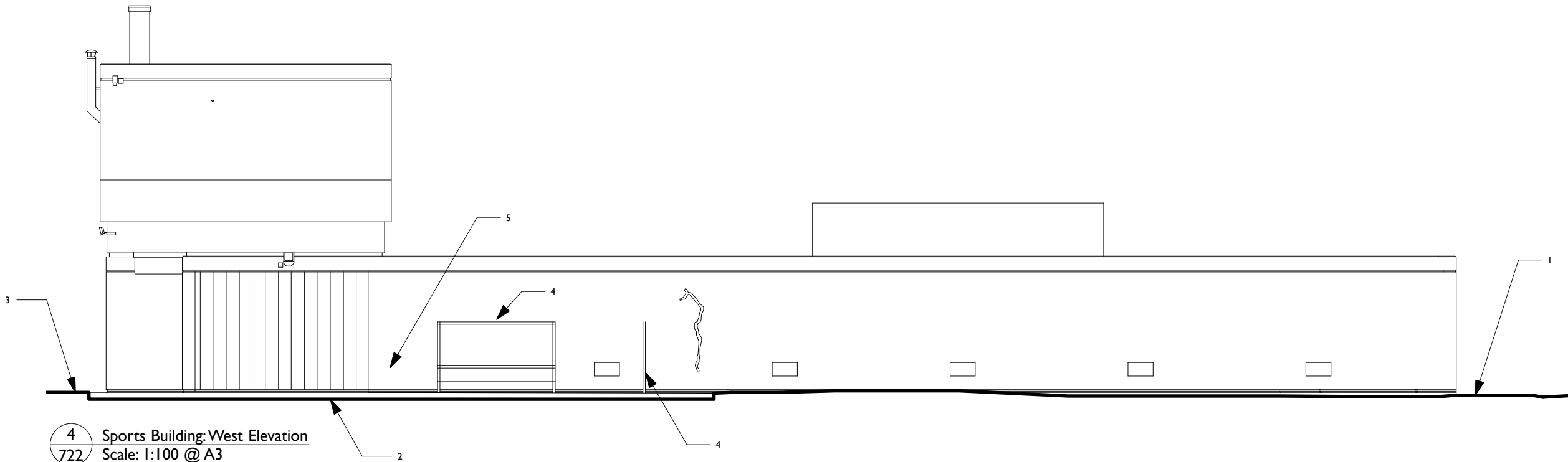

4 Sports Building: West Elevation
 722 Scale: 1:100 @ A3

DRAWING ISSUE STATUS	REVISION N°	DATE	SIGNED
RISK ASSESSMENT UNDERTAKEN			
PLANNING APPLICATION N° 1			
PLANNING APPLICATION N° 2			
PLANNING CONSENT			
LISTED BLDG APPLICATION			
LISTED BLDG CONSENT			
DAC APPROVAL			
BLDG CONTROL APPLICATION			
BLDG CONTROL APPROVAL			
TENDER DOCUMENT			
CONTRACT DOCUMENT			

CLIENT
 English Heritage

PROJECT
 Marble Hill House

TITLE
 Sports Centre:
 South & West Elevations; as proposed



**Acanthus
 Clews
 architects**

SCALE
 1:100 @ A3

DATE
 January 2016

JOB N°
 16_132

DRAWN
 HS

DRAWING N°
 722

Acanthus House
 57 Hightown Road
 Banbury • Oxfordshire
 OX16 9BE
 Tel: 01295 702600
 Fax: 01295 702601
 architects@acanthusclews.co.uk
 www.acanthusclews.co.uk