

Appendix F SFRA Figures

SFRA Figures produced by Capita | ULS, date unknown unless otherwise stated:

- **Figure 1** 'Historic Flooding' dated June 2014
- **Figure 5** 'London Borough of Richmond Upon Thames Strategic Flood Risk Assessment Level 1'
- **Figure C 3** 'Tidal Breach Flood Hazard – River Thames and River Crane; Maximum Likely Water Level – Year 2100 Tidal Profile (Twickenham)'
- **Figure C 5** 'Fluvial Flood Hazard – River Thames; 1% chance in any one year plus climate change fluvial only flood extent (Twickenham)'
- **Figure D** 'Areas Benefiting from Defences and Groundwater, Flooding Incidents'
- **Figure E** 'BGS Susceptibility to Groundwater Flooding' date unknown
- **Figure G** 'Updated Flood map for Surface Water, 1% chance of flooding in any one year'
- **Figure I** 'Sewer Flooding Incidents'

This page is intentionally blank

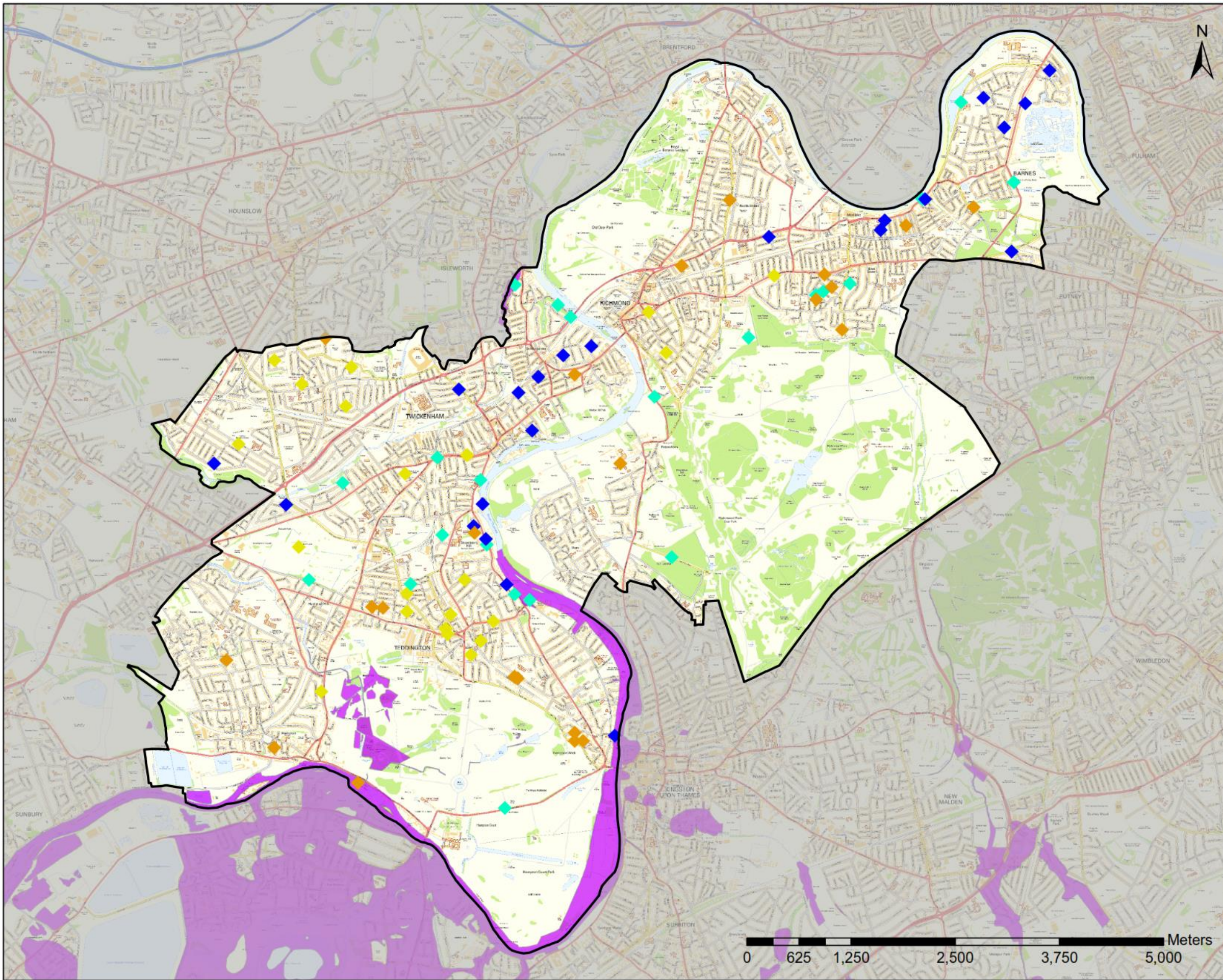

THIS DRAWING IS TO BE USED ONLY FOR THE PURPOSE OF ISSUE THAT IT WAS ISSUED FOR AND IS SUBJECT TO AMENDMENT

Legend

- Administrative Boundary
- Environment Agency Historic Flood Map
- Reported Flooding Incidents**
 - River
 - Multiple
 - Surface Water
 - Groundwater

Notes
 Flooding incidents have been mapped based on Council records available at the time of the production of the Local Flood Risk Management Strategy. In many cases incidents of flooding may not have been reported to the Council and will therefore not be shown on this map.

Copyright
 Contains Ordnance Survey data © Crown copyright and database right 2014

DRAWN BY GA	CHECKED BY LT	PASSED BY PH	DATE June 2014
SCALE @ A3 1:42,000		ISSUING OFFICE Gresham Street	

Purpose of Issue
 DRAFT REPORT FOR CONSULTATION

Client

Project Title
 LONDON BOROUGH OF RICHMOND LOCAL FLOOD RISK MANAGEMENT STRATEGY

Drawing Title
 HISTORIC FLOODING

THIS DOCUMENT HAS BEEN PREPARED PURSUANT TO AND SUBJECT TO THE TERMS OF CAPITA'S APPOINTMENT BY ITS CLIENTS. CAPITA ACCEPTS NO LIABILITY FOR ANY USE OF THIS DOCUMENT OTHER THAN BY ITS ORIGINAL CLIENT OR FOLLOWING CAPITA'S EXPRESS AGREEMENT TO SUCH USE, AND ONLY FOR THE PURPOSES FOR WHICH IT WAS PREPARED AND PROVIDED.



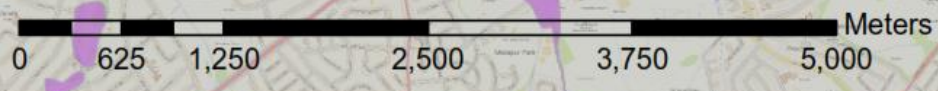

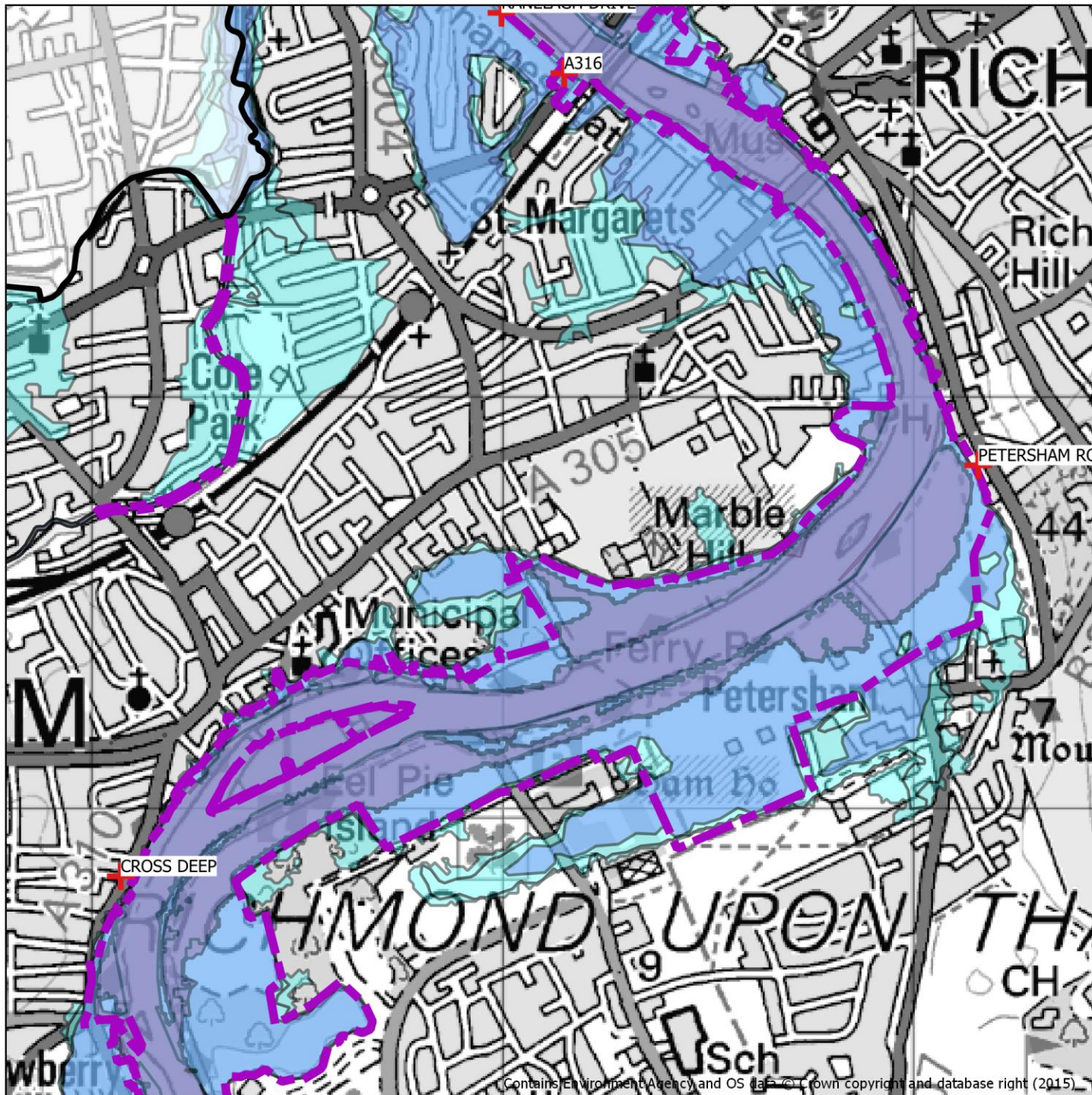

Consultant



DRAWING NUMBER FIGURE 1	REV A
-----------------------------------	-----------------



Legend

-  Borough Boundary
-  Localised Drainage Issues
-  Flood Defences
-  Flood Zone 3b
-  Flood Zone 3a
-  Flood Zone 2

in association with



Metis Consultants Limited



Client



Project Title

London Borough of Richmond Upon Thames Strategic Flood Risk Assessment Level 1

Drawing Title

Risk of fluvial and tidal flooding within character area R5 - Twickenham, Eel Pie & St Margaret's

This document has been prepared pursuant to and subject to the terms of Metis' appointment by its client. Metis accepts no liability for any use of this document other than by its original client or following Metis' express agreement to such use, and only for the purpose for which it was prepared and provided.

Drawing Number

FIGURE 5



1:14,000

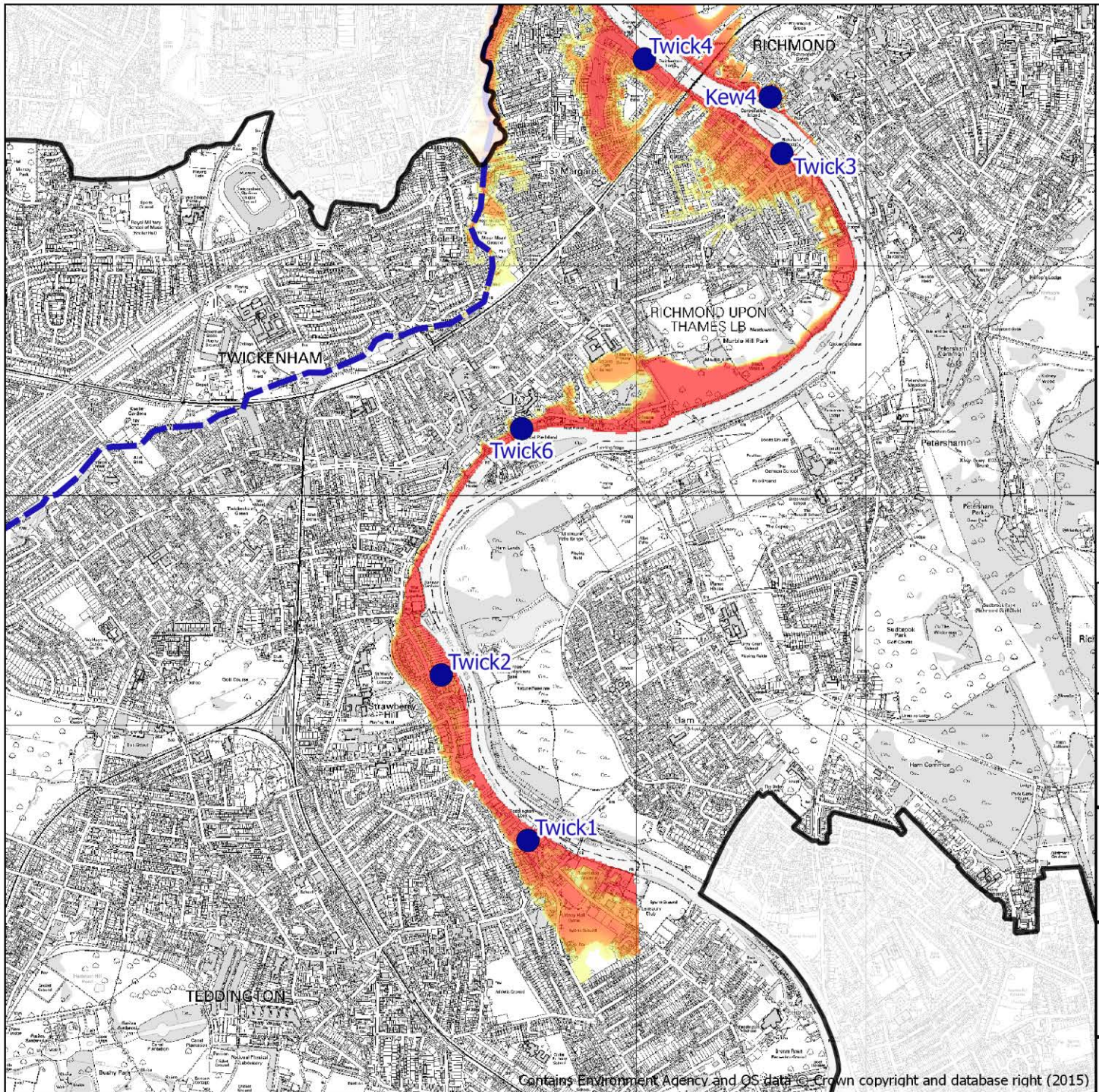



Contains Environment Agency and OS data © Crown copyright and database right (2015)

Legend

-  Borough Boundary
-  River Crane
- Breach Hazard Rating**
-  Low
-  Moderate
-  Significant
-  Extreme
-  Modelled Defence Breach Locations

In association with



Metis Consultants Limited



Client



Project Title

London Borough of Richmond Upon Thames Strategic Flood Risk Assessment Level 1

Drawing Title

Tidal Breach Flood Hazard - River Thames and River Crane
Maximum Likely Water Level - Year 2100 Tidal Profile
(Twickenham)

This document has been prepared pursuant to and subject to the terms of Metis' appointment by its client. Metis accepts no liability for any use of this document other than by its original client or following Metis' express agreement to such use, and only for the purpose for which it was prepared and provided.

Drawing Number

Figure C 3

1:25,000



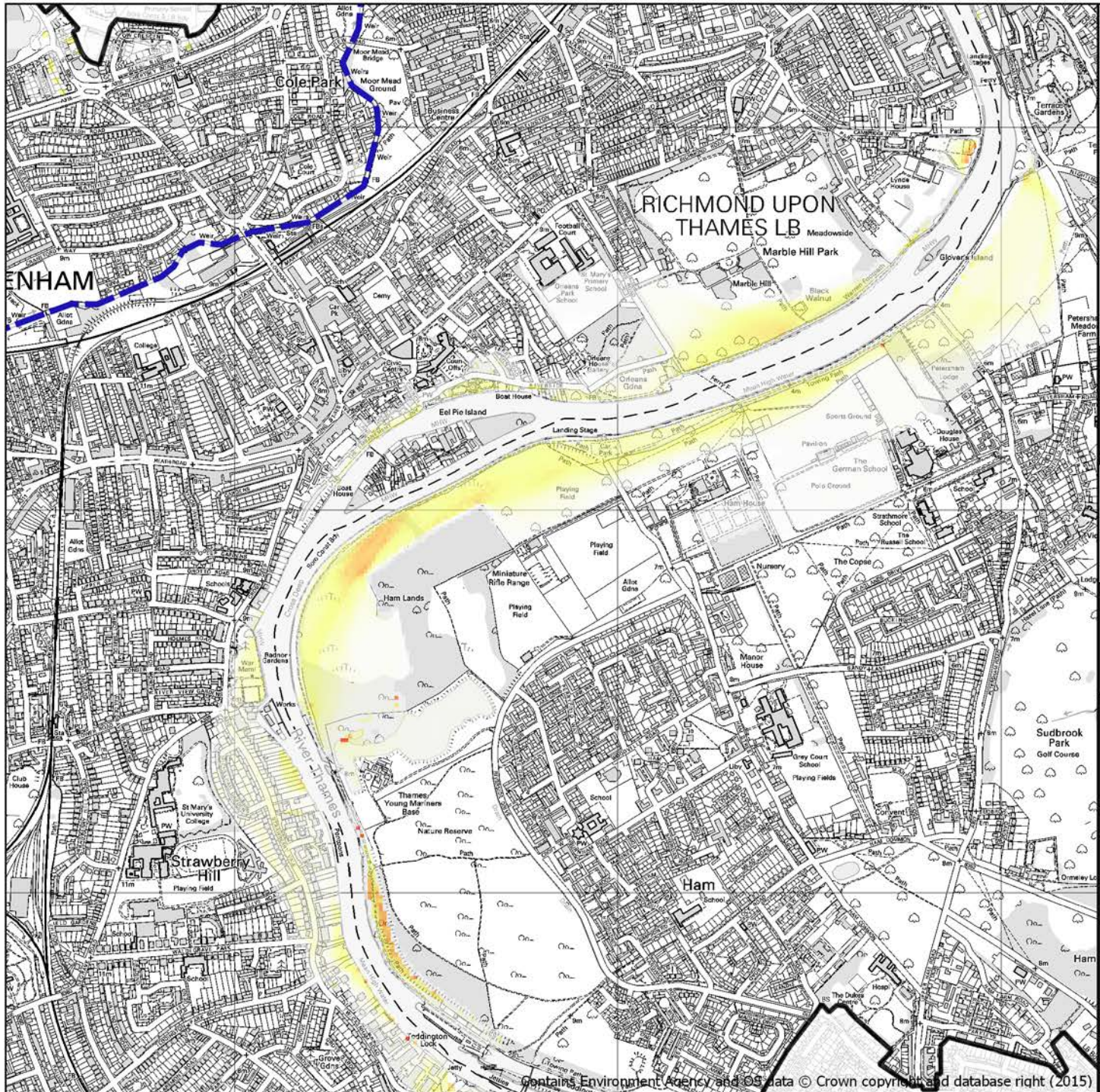

Legend

Borough Boundary

River Crane

Hazard Rating

Low

Moderate

Significant

Extreme

In association with



Metis Consultants Limited



Client



Project Title

London Borough of Richmond Upon Thames Strategic
Flood Risk Assessment Level 1

Drawing Title

Fluvial Flood Hazard - River Thames
1% chance in any one year plus climate change fluvial
only flood extent (Twickenham)

This document has been prepared pursuant to and subject to the terms of Metis' appointment by its client. Metis accepts no liability for any use of this document other than by its original client or following Metis' express agreement to such use, and only for the purpose for which it was prepared and provided.

Drawing Number



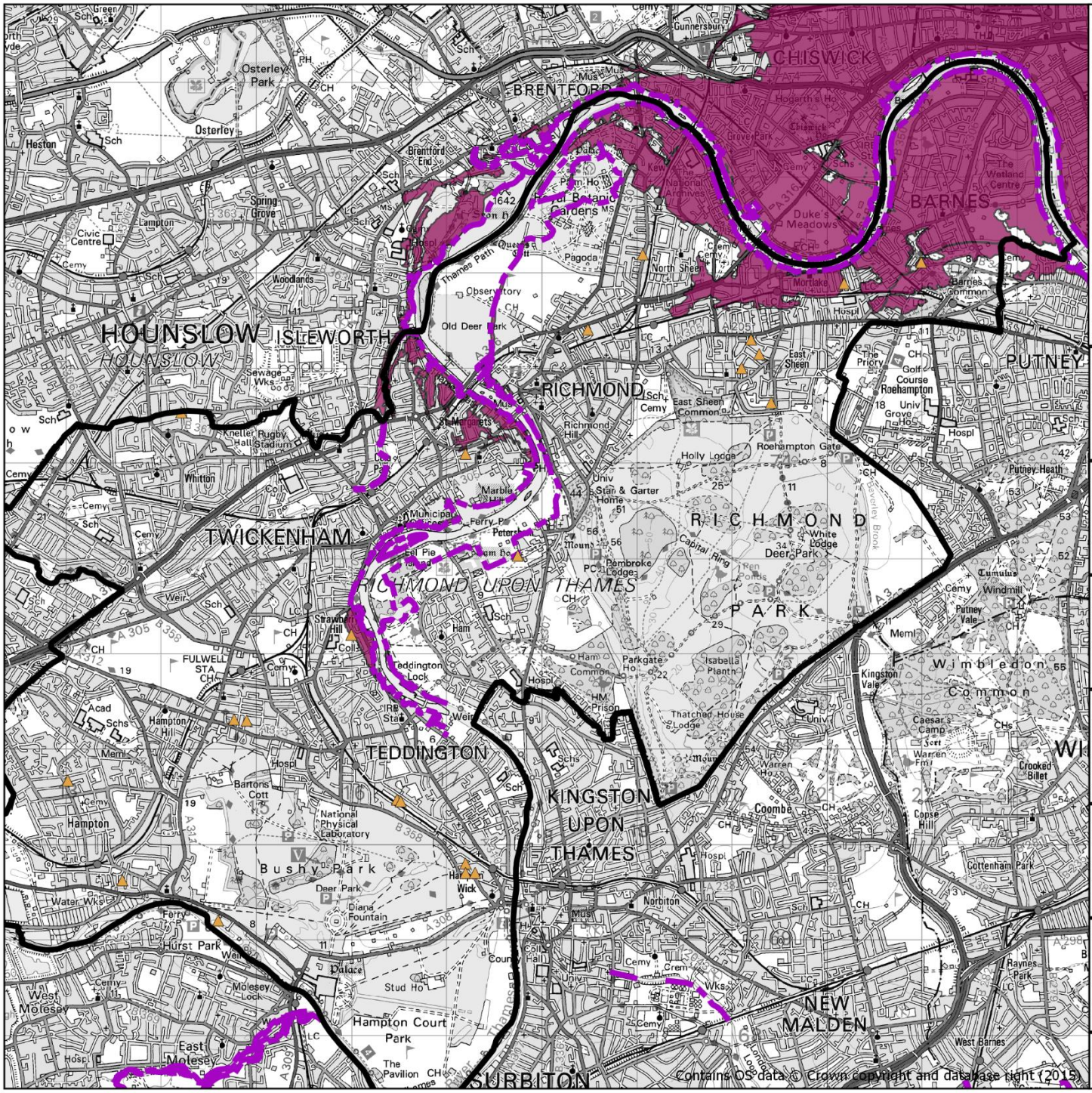

Figure C 5

1:15,000





Legend

-  Borough Boundary
-  Groundwater Flooding Incidents
-  Flood Defences
-  Areas benefiting from flood defences

in association with



Metis Consultants Limited



Client



Project Title

London Borough of Richmond Upon Thames Strategic Flood Risk Assessment Level 1

Drawing Title

Areas Benefiting from Defences and Groundwater Flooding Incidents

This document has been prepared pursuant to and subject to the terms of Metis' appointment by its client. Metis accepts no liability for any use of this document other than by its original client or following Metis' express agreement to such use, and only for the purpose for which it was prepared and provided.

Drawing Number

FIGURE D

1:65,000

