

Notes

This drawing is subject to copyright.  
Do not scale from this drawing.

Based on drawing by  
Drawing number

LEGEND

- Main Application Boundary
- Block B1 and B2 Application Boundary
- Existing trees to be retained with Root Protection Areas. Refer to TCP3 TS 1 by ACS Consulting for details and BS categories
- Proposed trees standard: (Semi-mature 20-25cm girth, 30-35cm girth and super semi-mature 70-80cm girth)
- Proposed specimen shrub / small tree / specimen herbaceous
- Proposed hedge planting
- Proposed shrub planting
- Proposed amenity turf, L77 - Festival Landscape Turf by Lindum or similar
- Proposed reinforced turf, Lockturf by Lindum or similar

NOTE  
- Please refer to 2607-SP-02 for planting schedule  
- Please refer to 2607-DT-01 for tree pit details

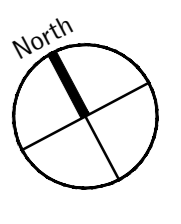

RIVER THAMES

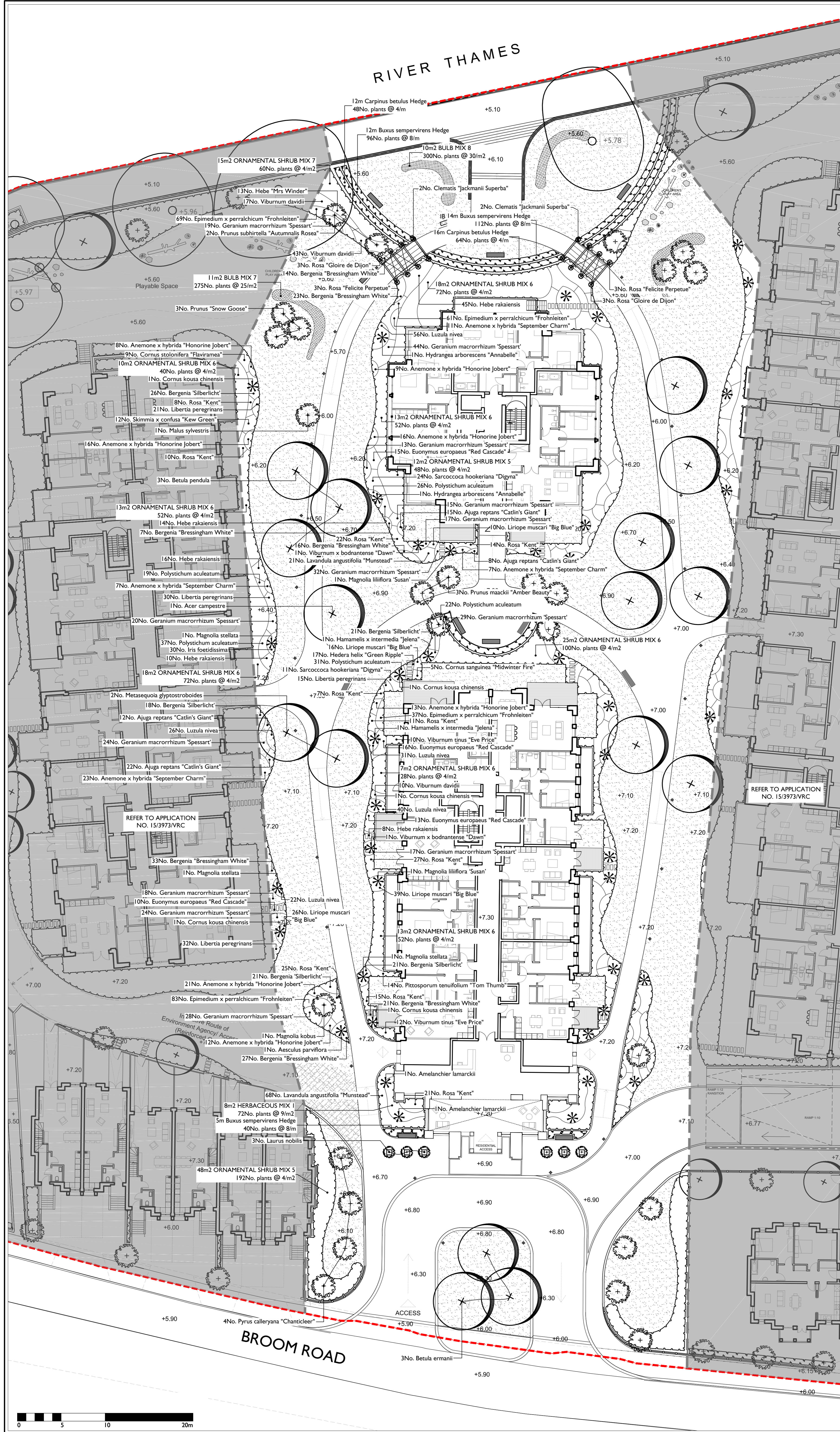

REFER TO APPLICATION NO. 15/3973/VRC

REFER TO APPLICATION NO. 15/3973/VRC

Rev	Description	Date	Drawn	Checked

DRAWING STATUS  
**PLANNING**

**Allen Pyke Associates**  
Landscape architecture Urban design Environmental planning

The Factory, 2 Acre Road,  
Kingston upon Thames,  
Surrey KT2 6EF

T 020 8549 3434 F 020 8547 1075  
www.allenpyke.co.uk  
KINGSTON UPON THAMES CAMBRIDGE

A registered practice of the Landscape Institute  
Client  
**PINENORTH PROPERTIES LIMITED** Scale  
1:200@A1

Project  
**TEDDINGTON RIVERSIDE** By/Chk  
TB/JH

Drawing Title  
**DETAILED PLANTING PLAN** Date  
1 OF 2 23/05/16

Block  
**BLOCK B1 and B2** Drawing Number  
2607-PP-08 Revision  
PI

