

EXISTING INFORMATION PROVIDED BY CLIENT
 ALL WORKS TO BE IN ACCORDANCE WITH CURRENT BUILDING REGULATIONS AND TO BE READ AND CONSTRUCTED IN CONJUNCTION WITH A SCHEDULE OF WORKS DOCUMENT AND STRUCTURAL ENGINEER'S INFORMATION
 ALL DEMOLITION TO BE APPROVED BY STRUCTURAL ENGINEER PRIOR TO COMMENCEMENT
 ALL DIMENSIONS, EXISTING LEVELS, DRAIN RUNS AND SITE CONDITIONS TO BE VERIFIED ON SITE BY CONTRACTOR PRIOR TO CONSTRUCTION, AND ANY DISCREPANCIES MADE KNOWN
 RE-ROUTING OF EXISTING AND RUNNING OF NEW DRAINAGE TO BE TO CONTRACTOR'S DESIGN
 DRAWINGS ARE FOR DESIGNING PURPOSES ONLY AND ARE NOT ISSUED FOR CONSTRUCTION
 COPYRIGHT FLOWER MICHELIN LLP 2016 ©

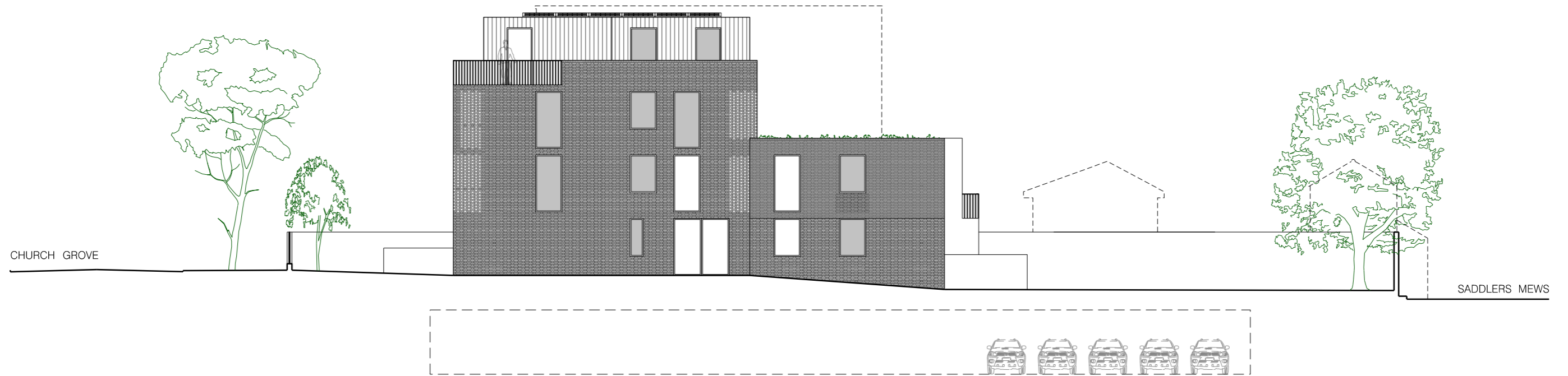

■ DENOTES OBSCURE GLAZED WINDOW

----- OUTLINE OF 1 - 21 HERON HOUSE BEYOND

Rev. A Drawing revised to show PV panels to roof

