

**GENERAL NOTES**  
 Drawing to be read in conjunction with engineers and other specialist drawings.  
 All dimensions are structural and must be checked on site.  
 For structural, civil and sub-surface drainage information see engineer's drawings.  
 For building services see mechanical and electrical drawings.  
 All areas are approximate.

**ENGINEERING NOTES**  
 MJ - Movement joint  
 MJ1 - Movement joint  
 BJR - Brick joint reinforcement  
 BJR 1 - Brick joint reinforcement

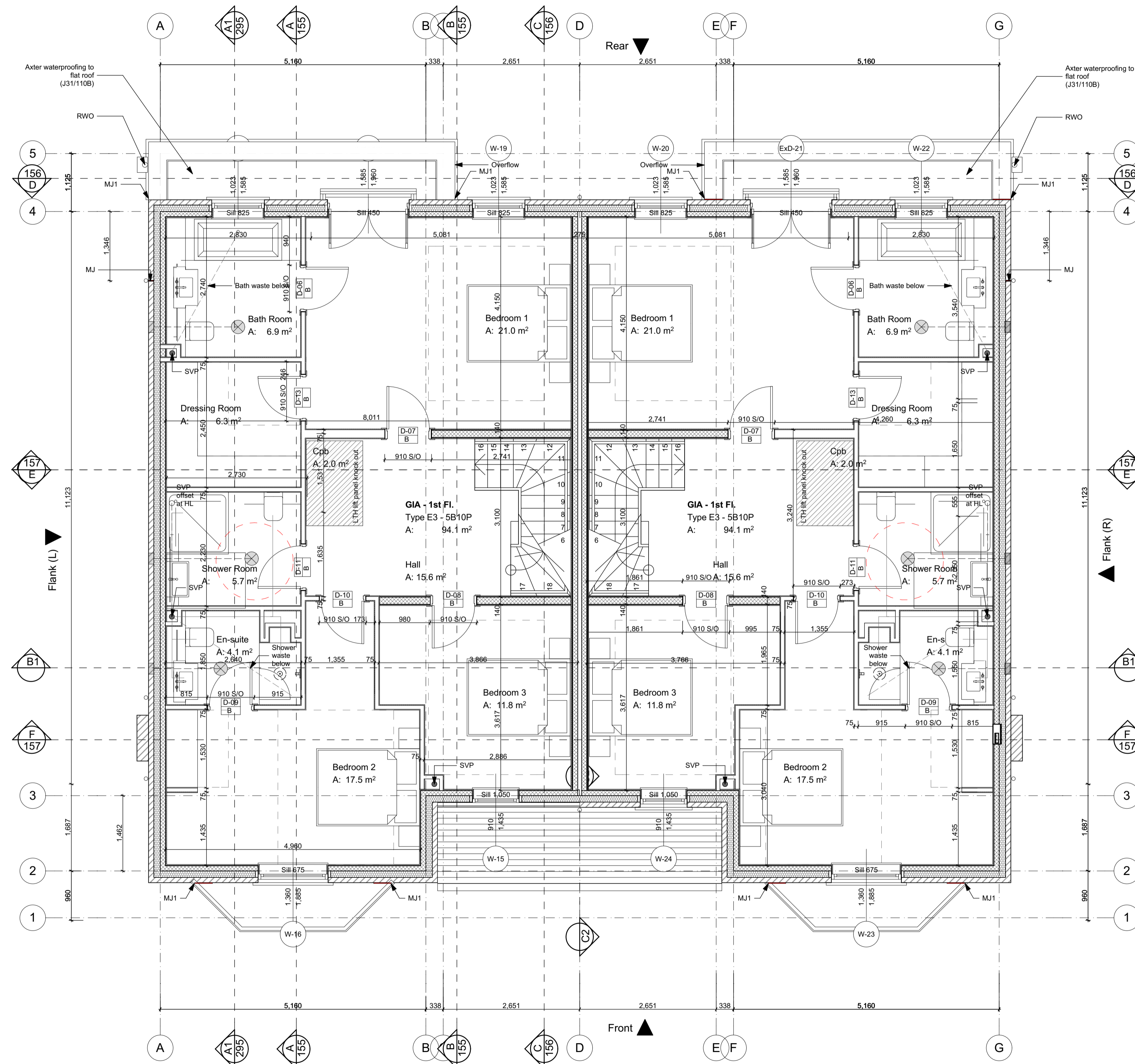

**HOUSE NUMBERS - TYPE E3**  
 H24-H25 & H56-H57  
 4 Units total

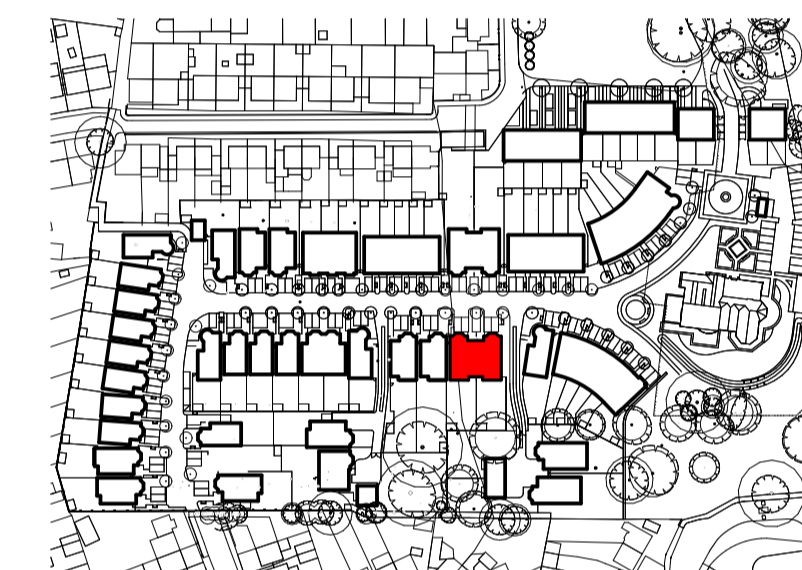

**SCALE 1:50**  
 0 0.5 1 2.5m

## CONSTRUCTION

Rev	Description	Issued	Drawn	Chk
C3	Amended as per BR Part M4(3)	19/04/2017	MBa	NL
C2	Amended as per BR Part M4(3)	24/01/2017	MBa	MB
C1	Dimensions added	21/11/2016	MBa	SC
P5	Flat roof information added	08/07/2016	SC	SC
F4	Internal amendments following BHWL comment	22/06/2016	MBa	SC
P3	Layout amended to reflect same layout as E2 following pre-plan comments	09/06/2016	MP	SC
P2	M+E Updates, Pre-Plan Issue	18/03/2016	MP	SC
Rev	Description	Issued	Drawn	Chk

Client  
**Berkeley Homes West London**  
 Project  
**Latchmere House**  
 Church Road, Richmond TW10 5HH  
 and  
 Latchmere Lane, Kingston KT2 5NX

Drawing  
**House Type E3 (Plot 56-57) Wheelchair Compliant FF Plan**

Scale	Date	Drawn	Checked
1:50 @ A1	Jan '16	MP	SC

**Brookes Architects**  
 Upstairs at The Grange, Bank Lane,  
 London SW15 5JT  
 T 020 8487 1223  
 F 020 8876 4172  
 E info@brookesarchitects.co.uk  
 www.brookesarchitects.co.uk

Drawing No.	Rev No.
4721   4   682   C3	