

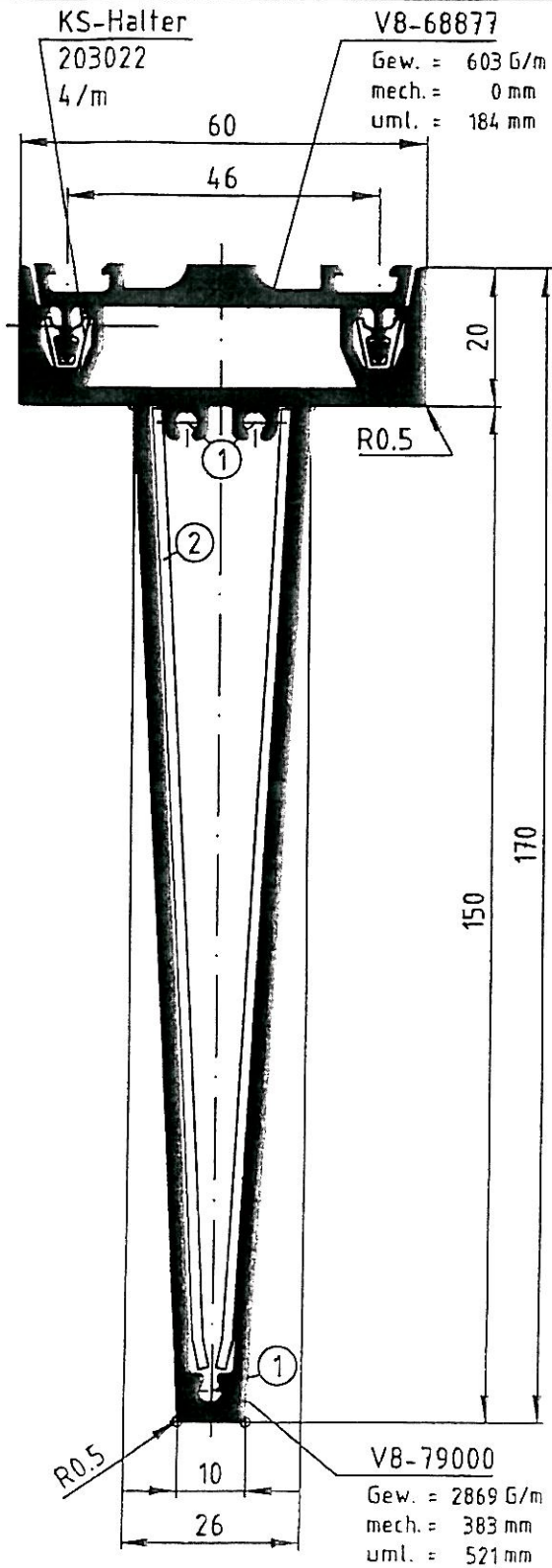

Deckschalen passend für Glasandruckprofile V8-68877.
 Deckschalen mechanisch sichern.
 Stoßbleche sind vom Verarbeiter zu fertigen.

0504
Original / Änderung

SCHÜCO

Gez.:	Gepr.:
10.11.2015	Wittwer, S.
Korjuhn, H.	
Datum	Name



 EXTENT OF THIS
 FACE CAP

- ① passend für Schraube ST 3.9
- ② 2mm Stoßblech

Prater Capping Sketch 'C'

FW 60+ Deckschalen
 Benennung

B32969
 Zeichnungs-Nr.

SPK2
 Katalog

05.04-06
 Seite.

1	1:100	1:100	1:100
2	1:100	1:100	1:100
3	1:100	1:100	1:100
4	1:100	1:100	1:100
5	1:100	1:100	1:100
6	1:100	1:100	1:100
7	1:100	1:100	1:100
8	1:100	1:100	1:100
9	1:100	1:100	1:100
10	1:100	1:100	1:100
11	1:100	1:100	1:100
12	1:100	1:100	1:100
13	1:100	1:100	1:100
14	1:100	1:100	1:100
15	1:100	1:100	1:100
16	1:100	1:100	1:100
17	1:100	1:100	1:100
18	1:100	1:100	1:100
19	1:100	1:100	1:100
20	1:100	1:100	1:100
21	1:100	1:100	1:100
22	1:100	1:100	1:100
23	1:100	1:100	1:100
24	1:100	1:100	1:100
25	1:100	1:100	1:100
26	1:100	1:100	1:100
27	1:100	1:100	1:100
28	1:100	1:100	1:100
29	1:100	1:100	1:100
30	1:100	1:100	1:100
31	1:100	1:100	1:100
32	1:100	1:100	1:100
33	1:100	1:100	1:100
34	1:100	1:100	1:100
35	1:100	1:100	1:100
36	1:100	1:100	1:100
37	1:100	1:100	1:100
38	1:100	1:100	1:100
39	1:100	1:100	1:100
40	1:100	1:100	1:100
41	1:100	1:100	1:100
42	1:100	1:100	1:100
43	1:100	1:100	1:100
44	1:100	1:100	1:100
45	1:100	1:100	1:100
46	1:100	1:100	1:100
47	1:100	1:100	1:100
48	1:100	1:100	1:100
49	1:100	1:100	1:100
50	1:100	1:100	1:100
51	1:100	1:100	1:100
52	1:100	1:100	1:100
53	1:100	1:100	1:100
54	1:100	1:100	1:100
55	1:100	1:100	1:100
56	1:100	1:100	1:100
57	1:100	1:100	1:100
58	1:100	1:100	1:100
59	1:100	1:100	1:100
60	1:100	1:100	1:100
61	1:100	1:100	1:100
62	1:100	1:100	1:100
63	1:100	1:100	1:100
64	1:100	1:100	1:100
65	1:100	1:100	1:100
66	1:100	1:100	1:100
67	1:100	1:100	1:100
68	1:100	1:100	1:100
69	1:100	1:100	1:100
70	1:100	1:100	1:100
71	1:100	1:100	1:100
72	1:100	1:100	1:100
73	1:100	1:100	1:100
74	1:100	1:100	1:100
75	1:100	1:100	1:100
76	1:100	1:100	1:100
77	1:100	1:100	1:100
78	1:100	1:100	1:100
79	1:100	1:100	1:100
80	1:100	1:100	1:100
81	1:100	1:100	1:100
82	1:100	1:100	1:100
83	1:100	1:100	1:100
84	1:100	1:100	1:100
85	1:100	1:100	1:100
86	1:100	1:100	1:100
87	1:100	1:100	1:100
88	1:100	1:100	1:100
89	1:100	1:100	1:100
90	1:100	1:100	1:100
91	1:100	1:100	1:100
92	1:100	1:100	1:100
93	1:100	1:100	1:100
94	1:100	1:100	1:100
95	1:100	1:100	1:100
96	1:100	1:100	1:100
97	1:100	1:100	1:100
98	1:100	1:100	1:100
99	1:100	1:100	1:100
100	1:100	1:100	1:100

**170mm TAPERED
CAP SHOWN AS
RED**

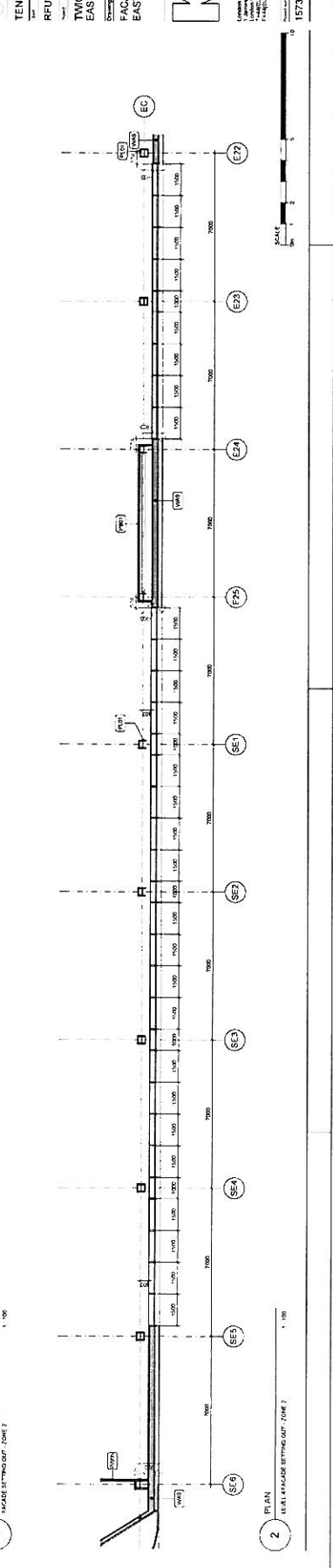
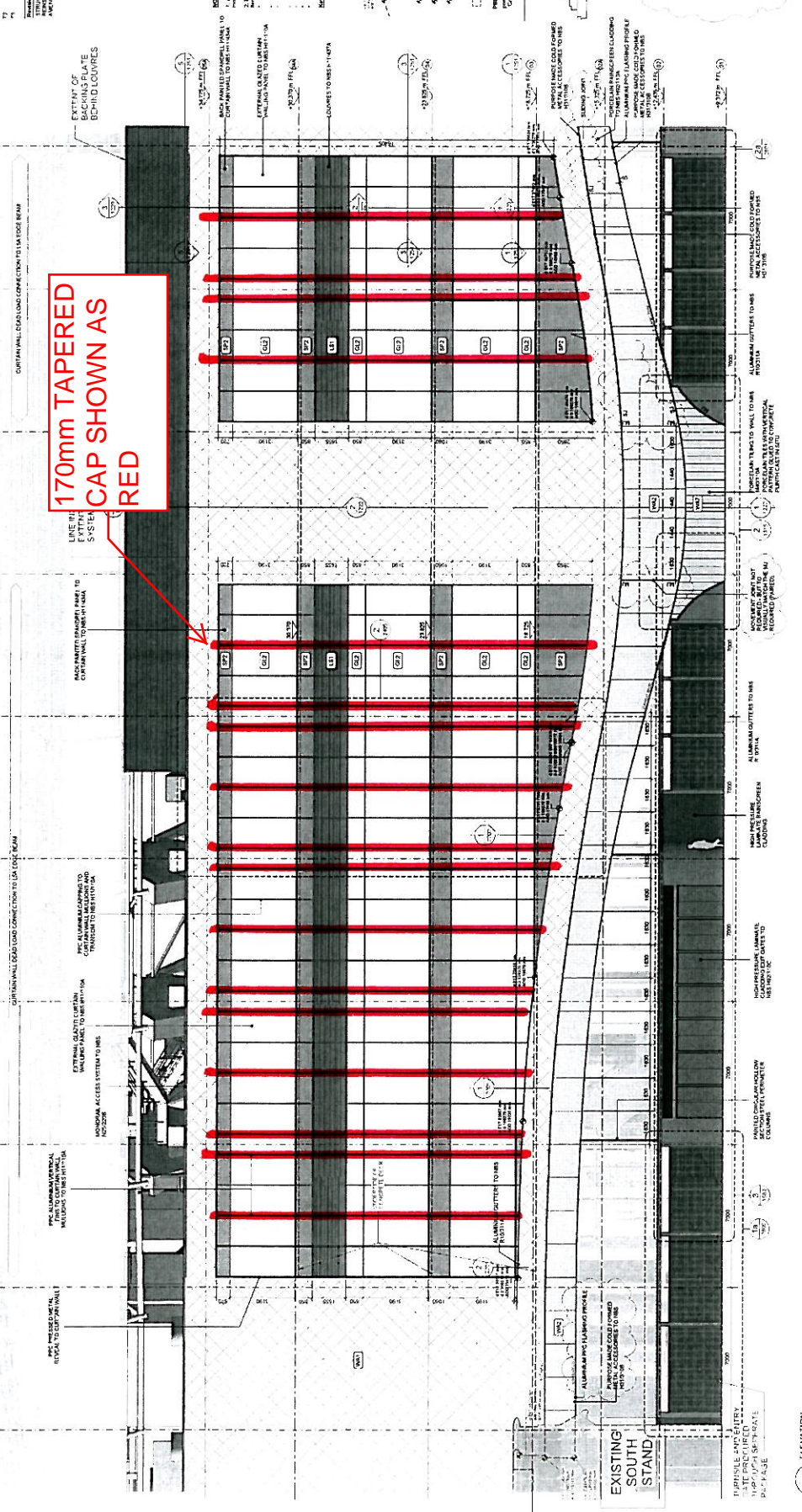

GENERAL NOTES

1. All work shall be in accordance with the relevant British Standards.
2. All materials shall be of a quality suitable for the intended use.
3. All work shall be completed in accordance with the relevant British Standards.
4. All work shall be completed in accordance with the relevant British Standards.
5. All work shall be completed in accordance with the relevant British Standards.
6. All work shall be completed in accordance with the relevant British Standards.
7. All work shall be completed in accordance with the relevant British Standards.
8. All work shall be completed in accordance with the relevant British Standards.
9. All work shall be completed in accordance with the relevant British Standards.
10. All work shall be completed in accordance with the relevant British Standards.

SECTION 1

1. External cladding system to be as shown.

2. External cladding system to be as shown.

3. External cladding system to be as shown.

4. External cladding system to be as shown.

5. External cladding system to be as shown.

6. External cladding system to be as shown.

7. External cladding system to be as shown.

8. External cladding system to be as shown.

9. External cladding system to be as shown.

10. External cladding system to be as shown.

SECTION 2

1. External cladding system to be as shown.

2. External cladding system to be as shown.

3. External cladding system to be as shown.

4. External cladding system to be as shown.

5. External cladding system to be as shown.

6. External cladding system to be as shown.

7. External cladding system to be as shown.

8. External cladding system to be as shown.

9. External cladding system to be as shown.

10. External cladding system to be as shown.

SECTION 3

1. External cladding system to be as shown.

2. External cladding system to be as shown.

3. External cladding system to be as shown.

4. External cladding system to be as shown.

5. External cladding system to be as shown.

6. External cladding system to be as shown.

7. External cladding system to be as shown.

8. External cladding system to be as shown.

9. External cladding system to be as shown.

10. External cladding system to be as shown.

SECTION 4

1. External cladding system to be as shown.

2. External cladding system to be as shown.

3. External cladding system to be as shown.

4. External cladding system to be as shown.

5. External cladding system to be as shown.

6. External cladding system to be as shown.

7. External cladding system to be as shown.

8. External cladding system to be as shown.

9. External cladding system to be as shown.

10. External cladding system to be as shown.

TENDER

RFU

TWICKENHAM STADIUM

EAST STAND EXTENSION

FAÇADE SETTING OUT ZONE 02

EAST ELEVATION

KSS

1:100

21.09.16

15.12.16

15735

1301

T3

ELEVATION 1

FAÇADE SETTING OUT ZONE 2

1:100

ELEVATION 2

FAÇADE SETTING OUT ZONE 2

1:100

1	1:100	1:100	1:100
2	1:100	1:100	1:100
3	1:100	1:100	1:100

300mm CAPS SHOWN AS BLUE

170mm TAPERED CAP SHOWN AS RED

- 1. External cladding system to be installed in accordance with the manufacturer's instructions.
- 2. External cladding system to be installed in accordance with the manufacturer's instructions.
- 3. External cladding system to be installed in accordance with the manufacturer's instructions.
- 4. External cladding system to be installed in accordance with the manufacturer's instructions.
- 5. External cladding system to be installed in accordance with the manufacturer's instructions.
- 6. External cladding system to be installed in accordance with the manufacturer's instructions.
- 7. External cladding system to be installed in accordance with the manufacturer's instructions.
- 8. External cladding system to be installed in accordance with the manufacturer's instructions.
- 9. External cladding system to be installed in accordance with the manufacturer's instructions.
- 10. External cladding system to be installed in accordance with the manufacturer's instructions.

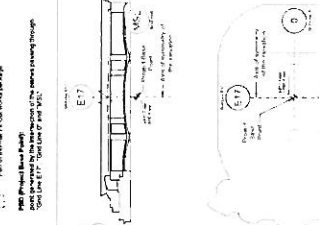

TENDER

RFU

TWICKENHAM STADIUM EAST STAND EXTENSION

FAÇADE SETTING OUT ZONE 03 EAST ELEVATION

KSS

1:100

15735 1302 T3

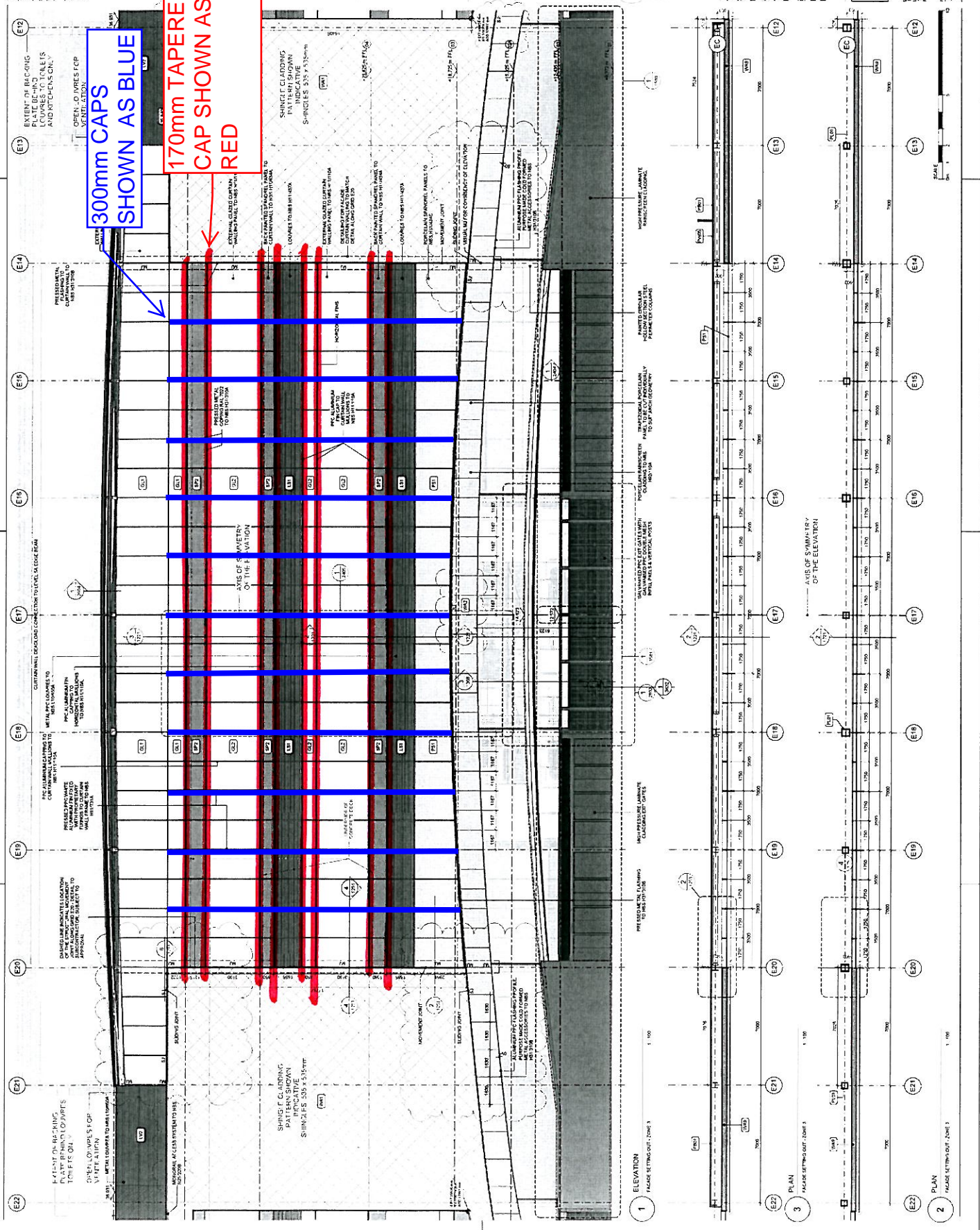

1 ELEVATION FAÇADE SETTING OUT ZONE 03 1:100

2 PLAN FAÇADE SETTING OUT ZONE 03 1:100

3 PLAN FAÇADE SETTING OUT ZONE 03 1:100

Project Name	Twickenham Stadium East Stand Extension
Client	RFU
Architect	KSS
Contract No.	15735
Drawn By	15735
Checked By	15735
Date	19.12.16
Scale	1:100
Sheet No.	1303
Total Sheets	13

NOTES:

1. All dimensions are in millimetres unless otherwise stated.
2. All dimensions are to the face of the work unless otherwise stated.
3. All dimensions are to the centre of the work unless otherwise stated.
4. All dimensions are to the finished surface unless otherwise stated.
5. All dimensions are to the structural face unless otherwise stated.
6. All dimensions are to the structural face unless otherwise stated.
7. All dimensions are to the structural face unless otherwise stated.
8. All dimensions are to the structural face unless otherwise stated.
9. All dimensions are to the structural face unless otherwise stated.
10. All dimensions are to the structural face unless otherwise stated.

LEGEND:

- 1. 170mm tapered cap shown as red
- 2. 170mm tapered cap shown as red
- 3. 170mm tapered cap shown as red
- 4. 170mm tapered cap shown as red
- 5. 170mm tapered cap shown as red
- 6. 170mm tapered cap shown as red
- 7. 170mm tapered cap shown as red
- 8. 170mm tapered cap shown as red
- 9. 170mm tapered cap shown as red
- 10. 170mm tapered cap shown as red

GENERAL NOTES:

1. All dimensions are in millimetres unless otherwise stated.
2. All dimensions are to the face of the work unless otherwise stated.
3. All dimensions are to the centre of the work unless otherwise stated.
4. All dimensions are to the finished surface unless otherwise stated.
5. All dimensions are to the structural face unless otherwise stated.
6. All dimensions are to the structural face unless otherwise stated.
7. All dimensions are to the structural face unless otherwise stated.
8. All dimensions are to the structural face unless otherwise stated.
9. All dimensions are to the structural face unless otherwise stated.
10. All dimensions are to the structural face unless otherwise stated.

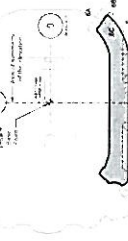
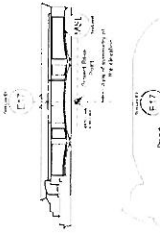

TENDER:

RFU

TWICKENHAM STADIUM EAST STAND EXTENSION

FACADE SETTING OUT ZONE 04 EAST ELEVATION

Scale: 1:100

15735 1303

KSS

15735 1303

15735 1303

15735 1303

170mm TAPERED CAP SHOWN AS RED

1 ELEVATION

FACADE SETTING OUT - ZONE 4

1:100

2 ELEVATION

FACADE SETTING OUT - ZONE 4

1:100

