

| Revisions | | |
|--------------|------------------------|-------|
| P01 28.06.16 | PLANNING ISSUE | AE PY |
| P02 14.07.16 | REVISED PLANNING ISSUE | KI PY |

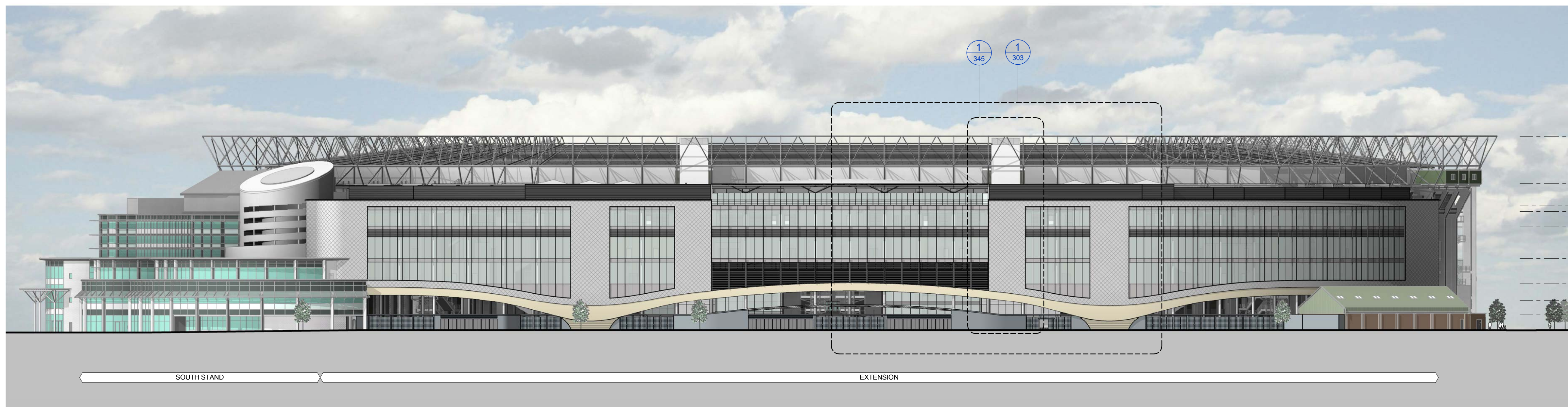

- +48.570 m FFL (07)
- +39.011 m FFL (06)
- +34.645 m FFL (05A)
- +33.345 m FFL (05)
- +30.370 m FFL (04A)
- +23.825 m FFL (04)
- +18.725 m FFL (03)
- +15.325 m FFL (02A)
- +12.435 m FFL (02)
- +9.972 m FFL (01)

NOTES

To be read in conjunction with the following drawing series:
 001, 010, 020, 030, 110, 120, 200, 800.

KEY

- Development Boundary
- Site Ownership Boundary

KEY PLAN

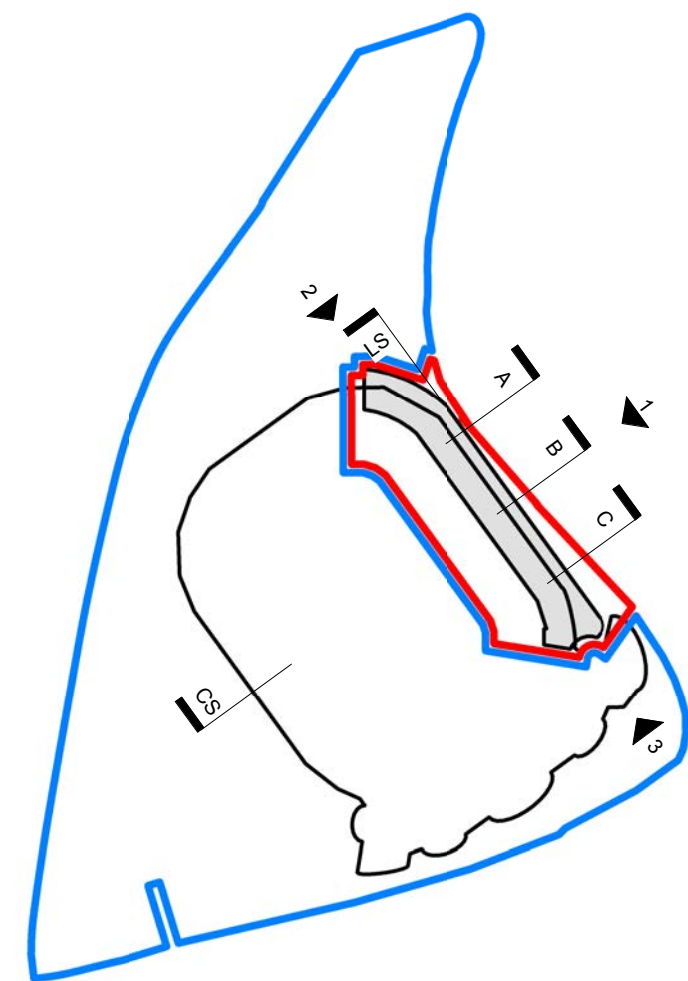

1 ELEVATION
 NORTH EAST GA ELEVATION 1 : 500

PLANNING

Client _____
 RFU
 Project _____
**TWICKENHAM STADIUM
 EAST STAND EXTENSION**
 Drawing title _____
GA ELEVATION 1



London 1 James Street London W1U 1DR T+44(0)20 7907 2222 F+44(0)20 7907 2299
 Sevenoaks 7 Blighs Walk Sevenoaks TN13 1DB T+44(0)20 7907 2222 F+44(0)1732 467 841

| Project number | Drawing number | Revision |
|----------------|----------------|----------|
| 15735 | 300 | P02 |

| Scale at A1 | 1 : 500 |
|-------------|----------------------|
| File ref | East Stand Extension |
| Drawn by | Date drawn |
| AP | 10.06.16 |
| Checked by | Date checked |
| JB | 14.07.16 |