



SOUTH EAST ELEVATION (HIGH STREET)

KEY

- BRICK TO MATCH EXISTING (YELLOW STOCK)
- SLATES TO MATCH EXISTING WITH LEAD DORMER CHECKS

WINDOWS: PAINTED TIMBER WINDOW FRAMES, REPLACEMENT DOUBLE GLAZED SASH WINDOWS WHERE NECESSARY



NORTH WEST ELEVATION

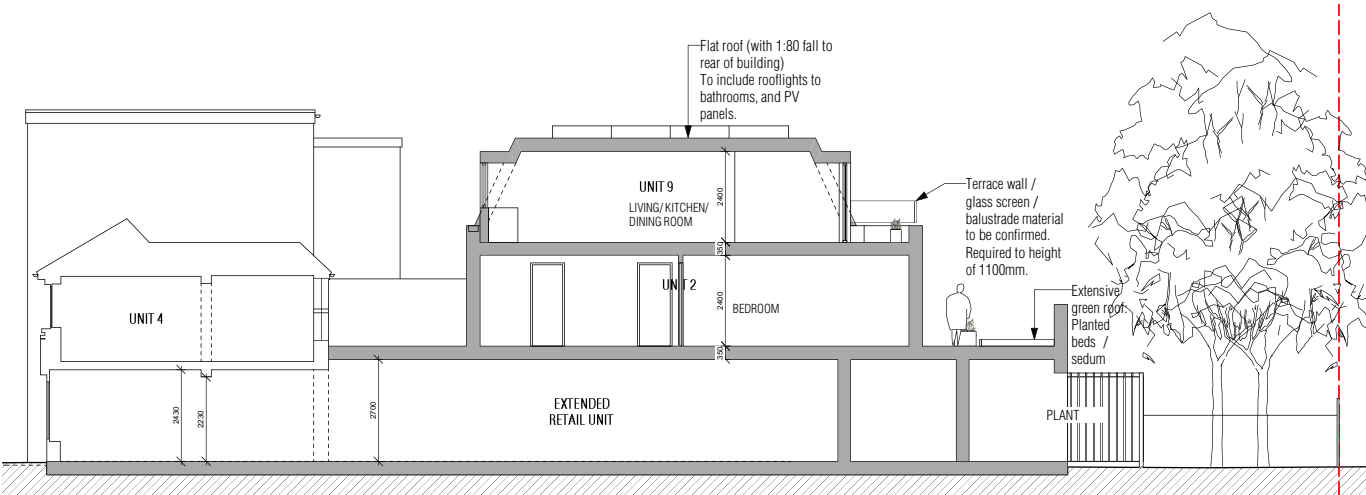

SECTION AA

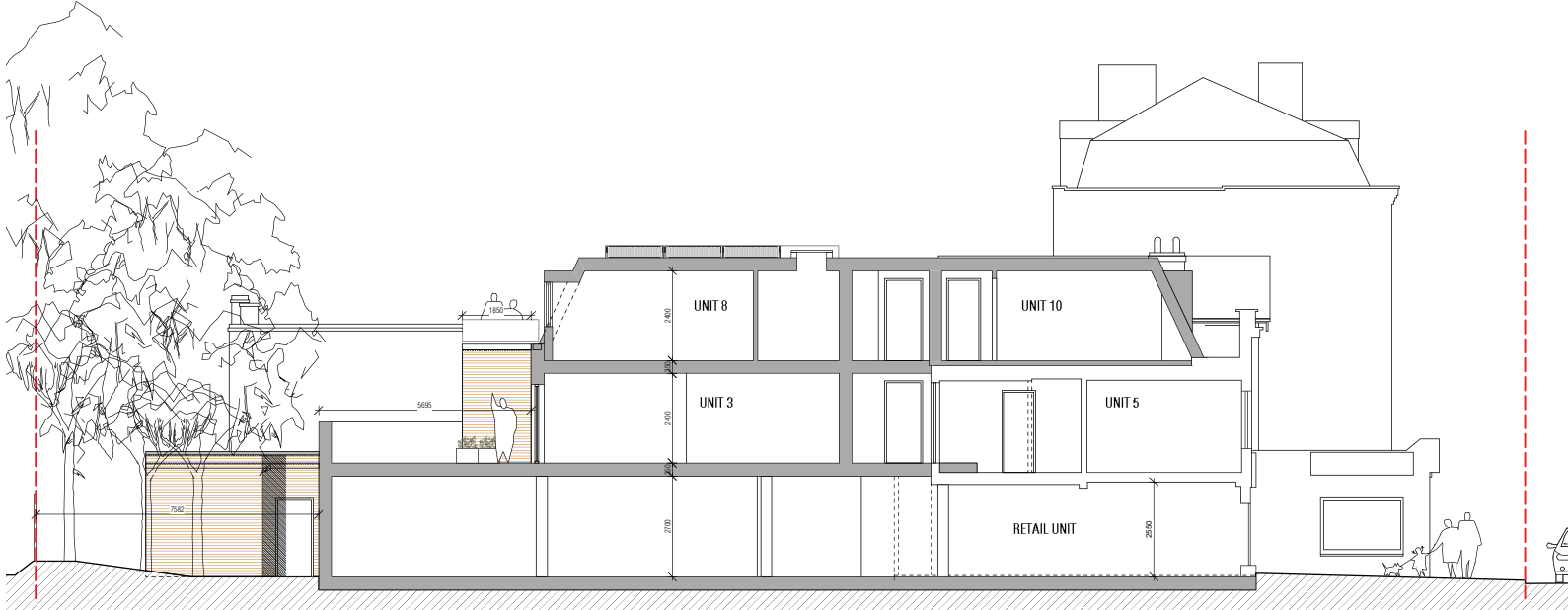

SECTION BB

SCALE BAR 0 5 10 15m

Project 179-181 HIGH STREET, HAMPTON HILL		CLIVE CHAPMAN ARCHITECTS SUSTAINABILITY CONSULTANTS 4 EEL PIE ISLAND TWICKENHAM, MIDDLESEX TW1 3DY TELEPHONE 020 8891 4837 FACSIMILE 020 8744 1152 E-MAIL CC@CCAR.CO.UK
Drawing PROPOSED ELEVATIONS & SECTIONS		
Drawing No. 179HS-18B	Scale 1:100 @ A1	Date 07.06.2016