

100
0 10
Millimetres

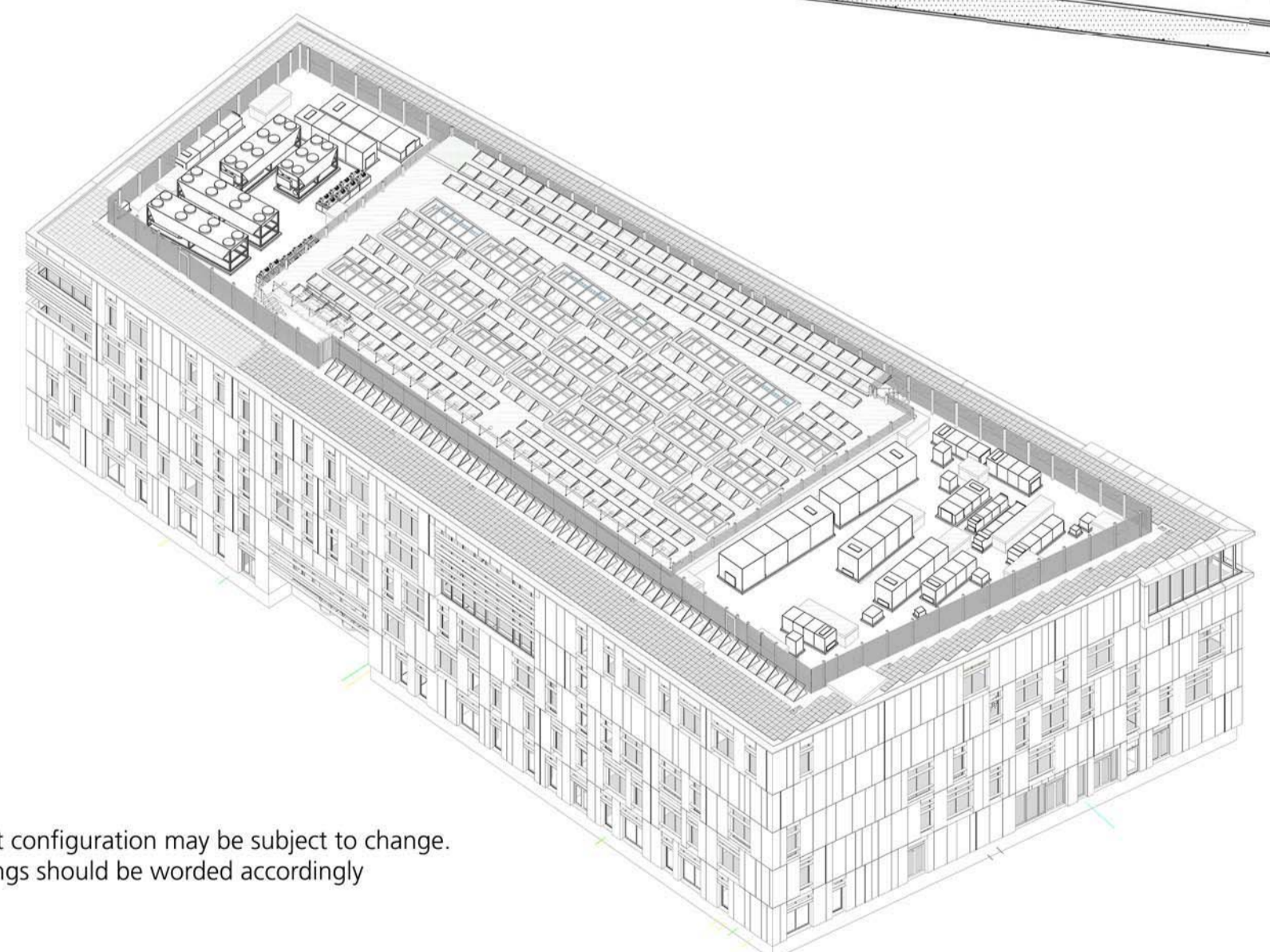

3D Illustrative view of Rooftop plant

NOTE
The final roof plant configuration may be subject to change.
Approval of drawings should be worded accordingly

LEGEND:

- RIDGE LINE
- COLLAPSIBLE BARRIER
- WALKWAY
- ROOF LIGHT WITH OPENABLE FREE ARM FOR SMOKE EXTRACT
- RWO /RWP
- PV UNITS
- CONSTANT FORCE POST RESTRAINT SYSTEM
- GREEN ROOF MODULES
- ACCESS HATCH

SCALE BAR 1:125
0 5m 10m

SAFETY, HEALTH AND ENVIRONMENTAL INFORMATION		
In addition to the hazards/risks normally associated with the types of work detailed on this drawing, note the following:		
CONSTRUCTION		
MAINTENANCE/CLEANING		
DECOMMISSIONING/DEMOLITION		
It is assumed that all works will be carried out by a competent contractor working, where appropriate, to an approved method statement		

Rev.	Date	Description	By	Chk'd	App'd
P01	06.06.17	Rooftop stair omitted from southern edge	KD	KD	CW

Drawing Status: **PLANNING** Submittal: **S2**

ATKINS
Euston Tower
286 Euston Road
London NW1 3AT
Tel: +44 (0) 207 121 2000
Fax: www.atkinsglobal.com

Copyright © Atkins Limited (2013)

Client: **Richmond upon Thames College**

Project Title: Richmond Upon Thames College					
Drawing Title: General Arrangement					
Roof Plan					
Scale: 1:125	Designed: KD	Drawn: KD	Checked: CW	Authorised: CW	
Original Size: A1	Date: 18.03.2016	Date: 18.03.2016	Date: 18.03.2016	Date: 18.03.2016	
Drawing Number: 5137894-ATK-MB-05-DR-A-1005					Revision: P01