

DO NOT SCALE

SAFETY, HEALTH AND ENVIRONMENTAL INFORMATION

In addition to the hazards/risks normally associated with the types of work detailed on this drawing, note the following:

CONSTRUCTION

MAINTENANCE/CLEANING

DECOMMISSIONING/DEMOLITION

It is assumed that all works will be carried out by a competent contractor working, where appropriate, to an approved method statement

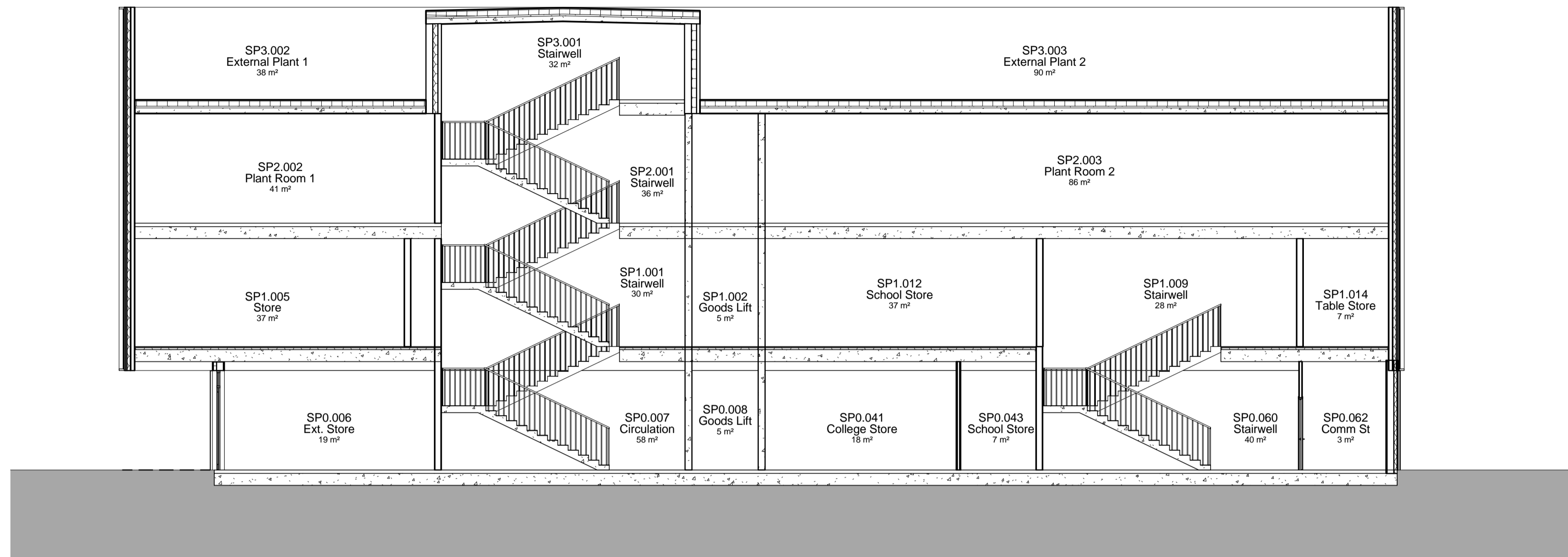

1 Section A
1 : 100

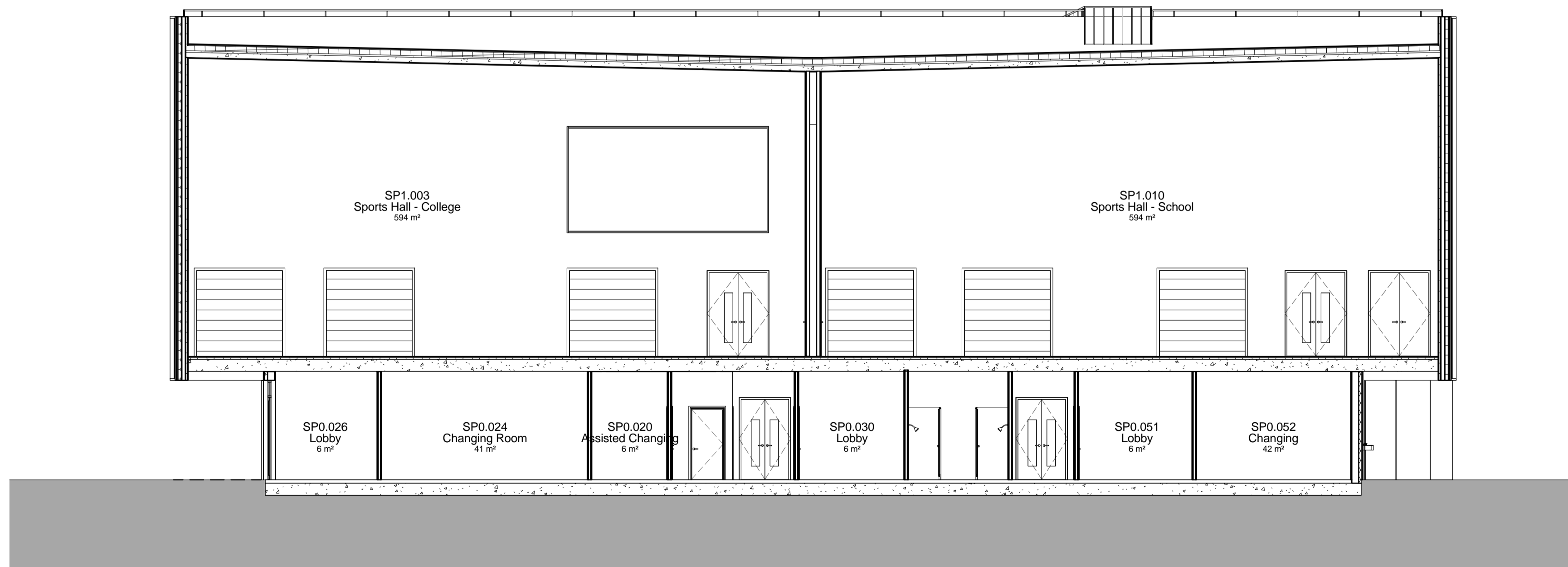

2 Section B
1 : 100

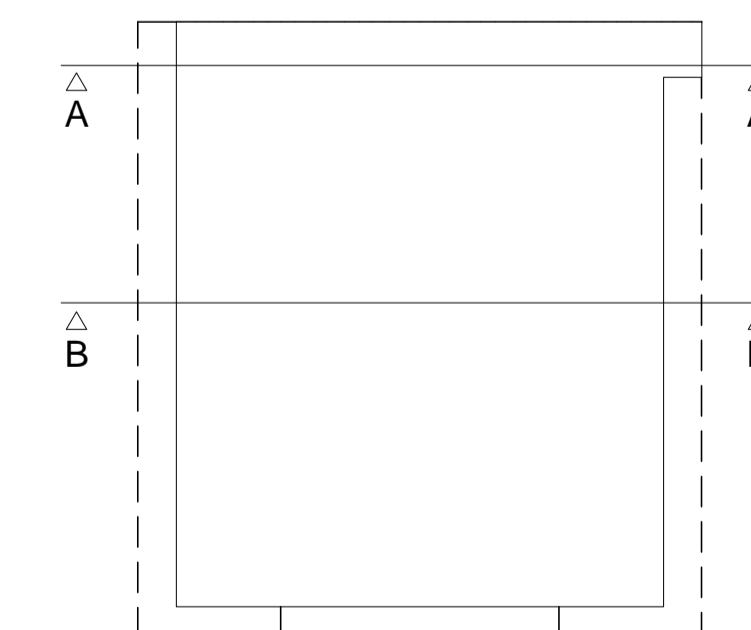

3 Key Plan
1 : 500

Rev.	Date	Description	By	Chk'd	App'd

Drawing Status	Suitability
----------------	-------------

ATKINS Euston Road
286 Euston Road
London
NW1 3AT

Tel: +44 (0) 207 121 2000
Fax: +44 (0) 207 121 2111
www.atkinsglobal.com

Copyright © Atkins Limited (2013)

Client

Richmond upon Thames College
Building Futures • Achieving Ambitions

The Richmond upon Thames School

Project Title

**RICHMOND UPON THAMES COLLEGE
THE RICHMOND UPON THAMES SCHOOL
SPORTS FACILITY**

Drawing Title

**GENERAL ARRANGEMENT
SECTIONS A & B**

Scale	Designed	Drawn	Checked	Authorised
As indicated	KD	SR	KD	CW
Original Size	Date	Date	Date	Date
A1	26/05/2017	26/05/2017	26/05/2017	26/05/2017

Drawing Number	Revision
5137894-ATK-SP-ZZ-DR-A-3000	