

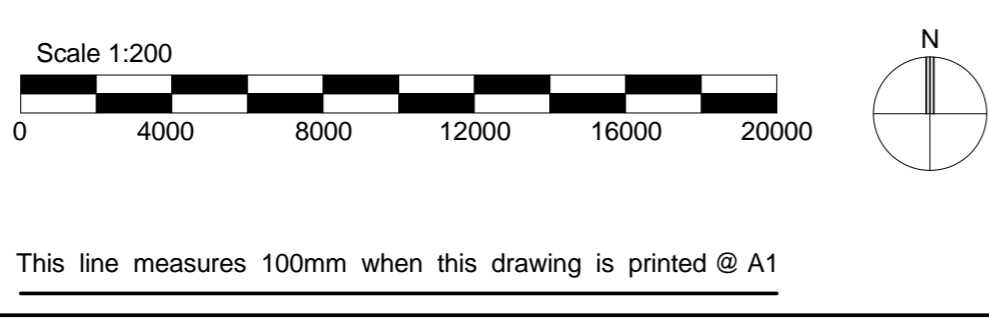

rev	date	description



07/11/2016 18:18:35

Project: 1:9 Sandycombe Rd TW9 2EP
 Status: Planning
 Drawing Title: Block Plan - Proposed
 Date: NOV 2016
 Scale: 1 : 200
 Drawing #: P03 050

GOLDCREST
 architects

3 Hurlingham Business Park
 Sutton Road SW16 3DU
 T 0207 371 7111
 F 0207 371 7782
 E architects@goldcrestand.com

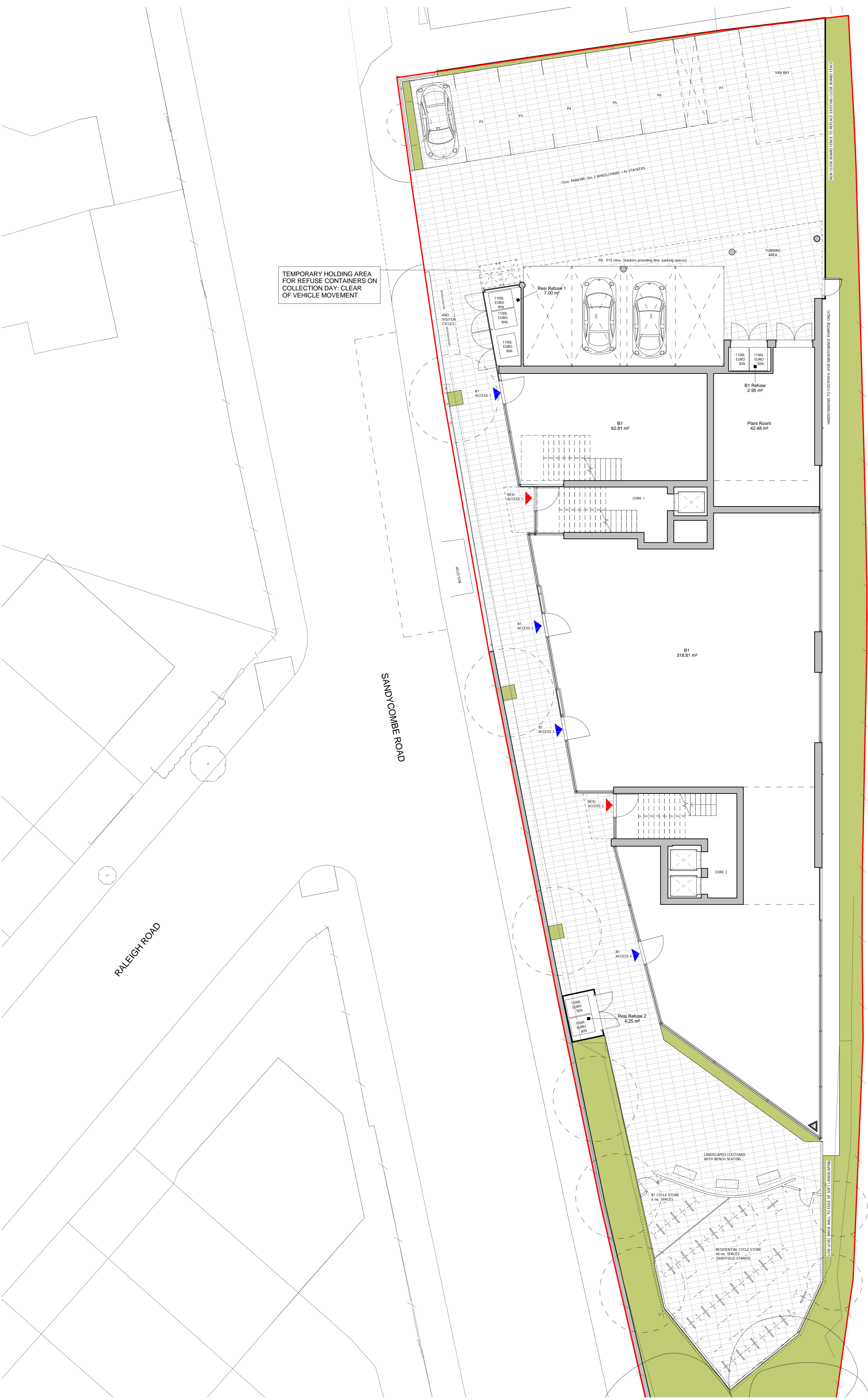

TEMPORARY HOLDING AREA FOR REFUSE CONTAINERS ON COLLECTION DAY: CLEAR OF VEHICLE MOVEMENT

CYCLE STORAGE TO BE ENCLOSED, WEATHERPROOF AND SECURE. PERIMETER ENCLOSURE TO BE VERTICAL TIMBER BOARDS ON INTERNAL METAL SUPPORT STRUCTURE. SECURE GATES TO BE IN MATCHING FINISH.

rev	date	description

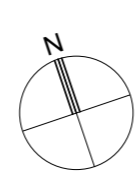
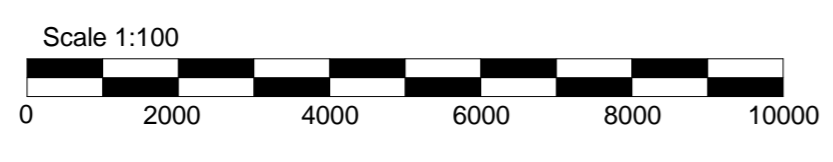

07/11/2016 18:19:43

Project: 1-9 Sandycombe Rd TW9 2EP
 Status: Planning
 Drawing Title: Ground Floor - Proposed
 Date: NOV 2016
 Scale: 1 : 100
 P03 100

GOLDCREST
 architects
 3 Hurlingham Business Park
 Sutton Road SW16 3DU
 T 0207 371 7111
 F 0207 371 7782
 E architects@goldcrestand.com



RALEIGH ROAD

SANDYCOMBE ROAD

RAIL LINES

rev	date	description

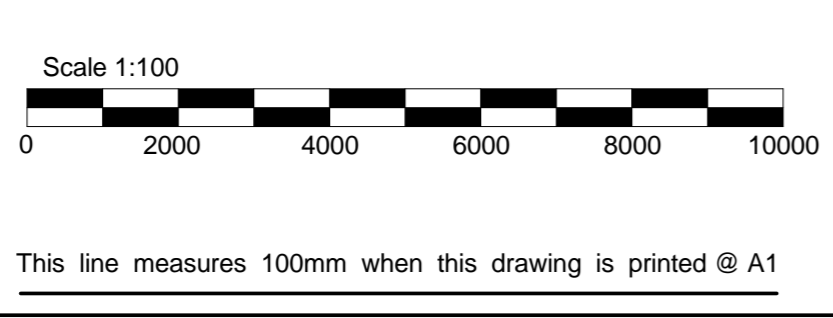

07/11/2016 18:20:14

Project: 1:9 Sandycombe Rd TW9 2EP
 Status: Planning
 Drawing Title: First Floor
 Date: NOV 2016
 Drawing #: P03 101
 Scale: 1 : 100

GOLDCREST
 architects

3 Hurlingham Business Park
 Sutton Road SW16 3DU
 T 0207 371 7111
 F 0207 371 7782
 E architects@goldcrestand.com

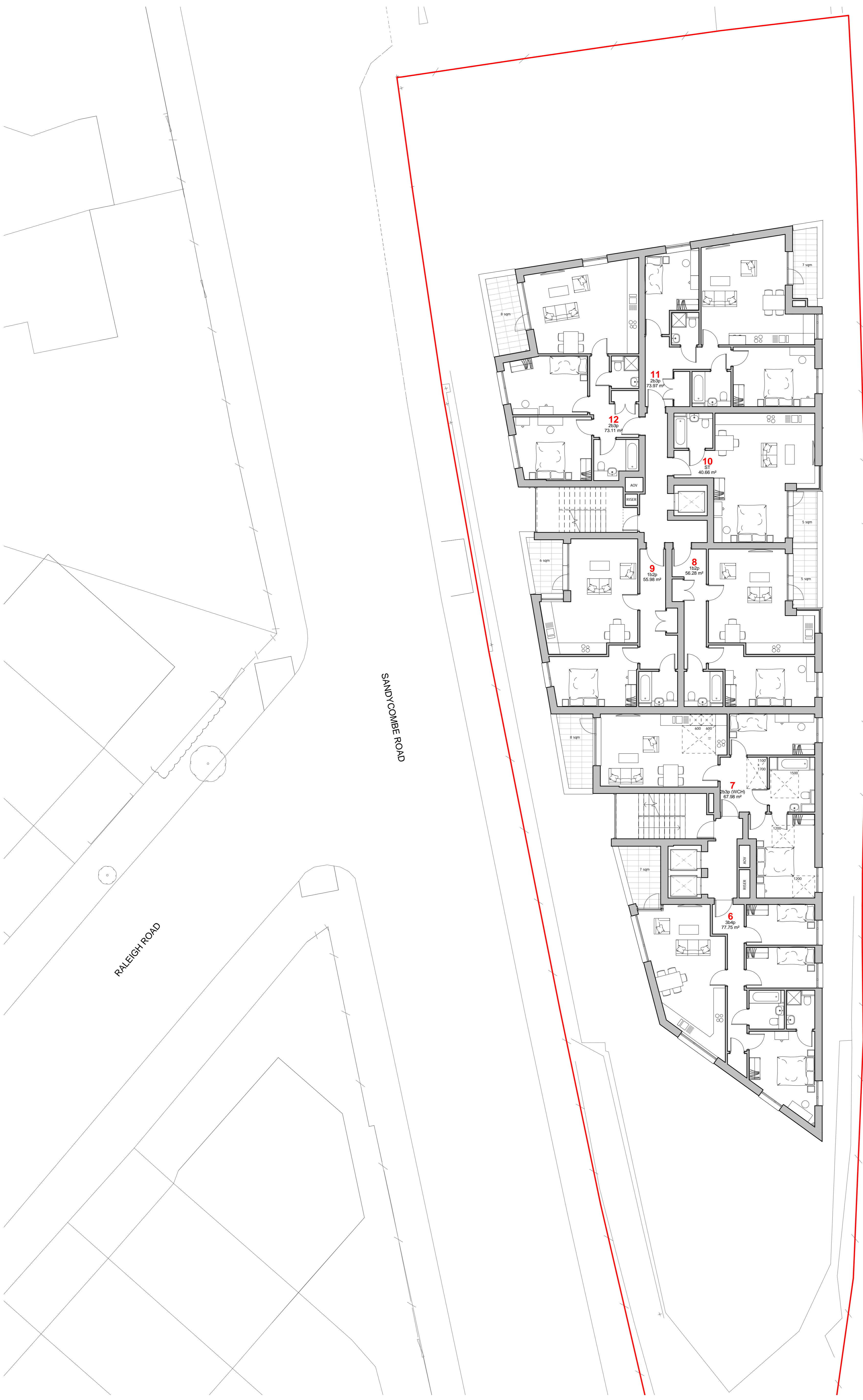

RALEIGH ROAD

SANDYCOMBE ROAD

RAIL LINES

rev	date	description

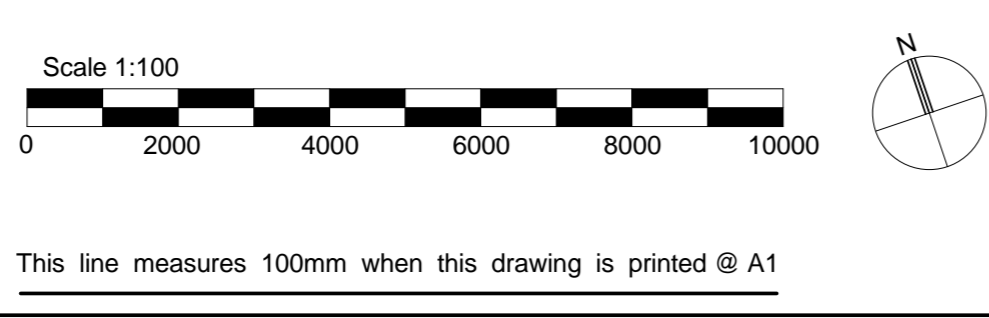

07/11/2016 18:20:38

Project:
1-9 Sandycombe Rd TW9 2EP
Status:
Planning
Drawing Title:
Second Floor
Date:
NOV 2016
Drawing #:
P03 102

GOLDCREST
architects

3 Hurlingham Business Park
Sutton Road SW16 3DU
T 0207 371 7111
F 0207 371 7782
E architects@goldcrestand.com



rev	date	description

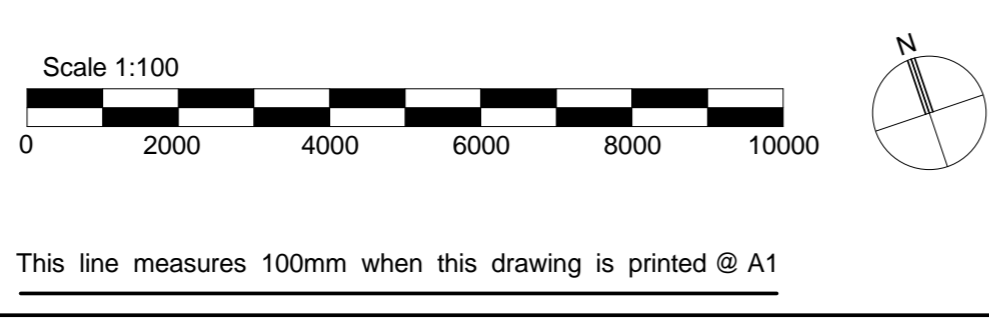

07/11/2016 18:21:05

Project: 1-9 Sandycombe Rd TW9 2EP
 Status: Planning
 Drawing Title: Third Floor
 Date: NOV 2016
 Scale: 1 : 100
 Drawing #: P03 103

GOLDCREST
 architects

3 Hurlingham Business Park
 Sutton Road SW16 3DU
 T 0207 371 7111
 F 0207 371 7782
 E architects@goldcrestand.com



rev	date	description

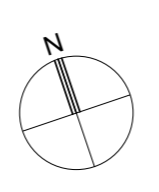
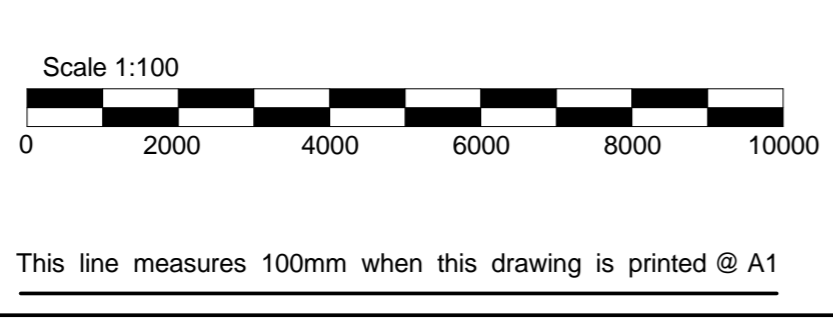

07/11/2016 18:21:41

Project: 1-9 Sandycombe Rd TW9 2EP
 Status: Planning
 Drawing Title: Fourth Floor
 Date: NOV 2016
 Scale: 1 : 100
P03 104

GOLDCREST
 architects

3 Hurlingham Business Park
 Sutton Road SW16 3DU
 T 0207 371 7111
 F 0207 371 7782
 E architects@goldcrestand.com



rev	date	description

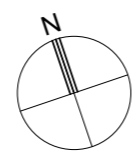
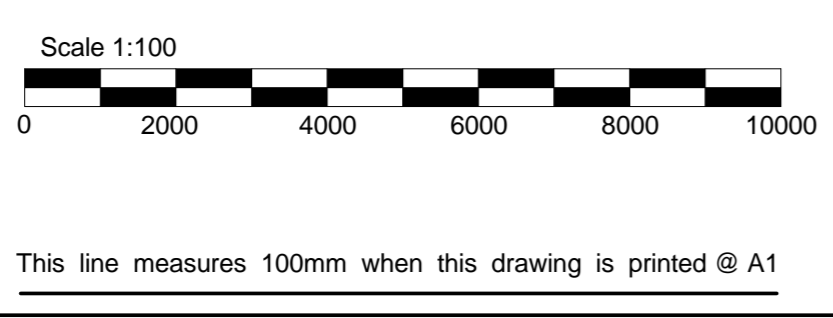

07/11/2016 18:24:17

Project: 1-9 Sandycombe Rd TW9 2EP
 Status: Planning
 Drawing Title: Roof Plan
 Date: NOV 2016
 Scale: 1 : 100
 Drawing #: P03 105

GOLDCREST
 architects

3 Hurlingham Business Park
 Sutton Road SW16 3DU
 T 0207 371 7111
 F 0207 371 7782
 E architects@goldcrestand.com