

PROPOSED GROUND FLOOR PLAN
1:50

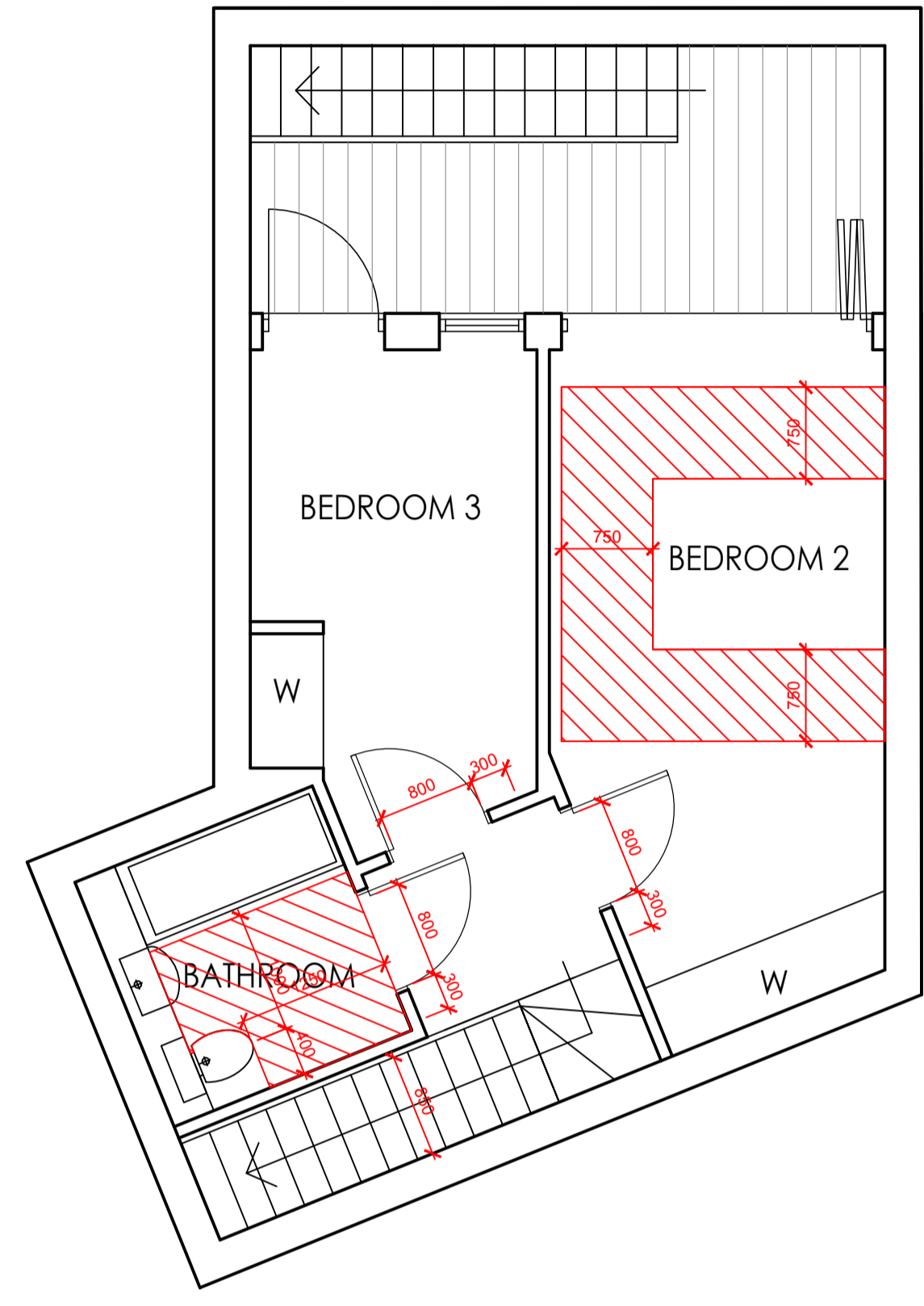

PROPOSED BASEMENT FLOOR PLAN
1:50

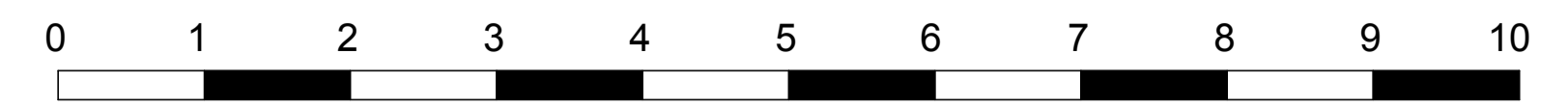

revisions

ALL FIGURED DIMENSIONS TO BE CHECKED ON SITE BY CONTRACTOR BEFORE COMMENCING WORK.
NO DIMENSIONS SCALED FROM THIS DRAWING



Geoff Beardsley & Partners (UK) LLP
CHARTERED ARCHITECTS AND CDM CO-ORDINATORS
Elfin House, 1A Elfin Grove, Teddington, Middlesex TW11 8RD
Tel: 020 86144374 Fax: 020 89778494
www.gbpartners.co.uk

client

ANDREW TIDMARSH

job

LAND TO THE REAR OF 15
- 17 CONNAUGHT ROAD
TEDDINGTON
TW11 0PP

title

PROPOSED LIFETIME
HOMES PLAN

dwg no.

1433/203

scale 1:50 @ A1 date APRIL 2015
1:100 @ A3